

magicolor® 7450

Reference Guide

4039-9564-02A

1800807-001C

Copyright Notice

The digitally encoded software and publication included with your printer are Copyrighted © 2005 by KONICA MINOLTA BUSINESS TECHNOLOGIES, INC., Marunouchi Center Building, 1-6-1 Marunouchi, Chiyoda-ku, Tokyo, 100-0005, Japan. All Rights Reserved.

This software may not be reproduced, modified, displayed, transferred, or copied in any form or in any manner or on any media, in whole or in part, without the express written permission of KONICA MINOLTA BUSINESS TECHNOLOGIES, INC.

No part of this publication may be reproduced, stored in a retrieval system, or transmitted in any form or by any means, electronic, mechanical, photocopying, recording, or otherwise, without the prior written permission of KONICA MINOLTA. The information contained in this guide is intended for use with the KONICA MINOLTA magicolor 7450 printers only.

About the GPL (General Public License)

This driver is written for Linux, which is written and distributed under the GNU GPL. The printing system CUPS adopted to run on the Linux is published by ESP (Easy Software Products) under the GPL. All source codes that we write must be available to the general public.

Trademarks

KONICA MINOLTA and the KONICA MINOLTA logo are trademarks or registered trademarks of KONICA MINOLTA HOLDINGS, INC.

magicolor and PageScope are trademarks or registered trademarks of KONICA MINOLTA BUSINESS TECHNOLOGIES, INC.

All other trademarks and registered trademarks are the property of their respective owners.

Notice

KONICA MINOLTA BUSINESS TECHNOLOGIES, INC. reserves the right to make changes to this guide and to the equipment described herein without notice. Considerable effort has been made to ensure that this manual is free of inaccuracies and omissions. However, KONICA MINOLTA BUSINESS TECHNOLOGIES, INC. makes no warranty of any kind including, but not limited to, any implied warranties of merchantability and fitness for a particular purpose with regard to this manual.

KONICA MINOLTA BUSINESS TECHNOLOGIES, INC. assumes no responsibility for, or liability for, errors contained in this manual or for incidental, special, or consequential damages arising out of the furnishing of this manual, or the use of this manual in operating the equipment, or in connection with the performance of the equipment when so operated.

SOFTWARE LICENSE AGREEMENT

This package contains the following materials provided by Konica Minolta Business Technologies, Inc. (KMBT): software included as part of the printing system, the digitally-encoded machine-readable outline data encoded in the special format and in the encrypted form ("Font Programs"), other software which runs on a computer system for use in conjunction with the Printing Software ("Host Software"), and related explanatory written materials ("Documentation"). The term "Software" shall be used to describe Printing Software, Font Programs and/or Host Software and also include any upgrades, modified versions, additions, and copies of the Software.

The Software is being licensed to you under the terms of this Agreement.

KMBT grants to you a non-exclusive sublicense to use the Software and Documentation, provided that you agree to the following:

1. You may use the Printing Software and accompanying Font Programs for imaging to the licensed output device(s), solely for your own internal business purposes.
2. In addition to the license for Font Programs set forth in Section 1 ("Printing Software") above, you may use Roman Font Programs to reproduce weights, styles, and versions of letters, numerals, characters and symbols ("Typefaces") on the display or monitor for your own internal business purposes.
3. You may make one backup copy of the Host Software, provided your backup copy is not installed or used on any computer. Notwithstanding the above restrictions, you may install the Host Software on any number of computers solely for use with one or more printing systems running the Printing Software.
4. You may assign its rights under this Agreement to an assignee of all of Licensee's right and interest to such Software and Documentation ("Assignee") provided you transfer to Assignee all copies of such Software and Documentation Assignee agrees to be bound by all of the terms and conditions of this Agreement.
5. You agree not to modify, adapt or translate the Software and Documentation.
6. You agree that you will not attempt to alter, disassemble, decrypt, reverse engineer or decompile the Software.
7. Title to and ownership of the Software and Documentation and any reproductions thereof shall remain with KMBT and its Licensor.
8. Trademarks shall be used in accordance with accepted trademark practice, including identification of the trademark owner's name. Trademarks can only be used to identify printed output produced by the Software. Such use of any trademark does not give you any rights of ownership in that trademark.
9. You may not rent, lease, sublicense, lend or transfer versions or copies of the Software that the Licensee does not use, or Software contained on any unused media, except as part of the permanent transfer of all Software and Documentation as described above.
10. In no event will KMBT or its licensor be liable to you for any consequential, incidental INDIRECT, PUNITIVE or special damages, including any lost profits or lost saving, even if KMBT has been advised of the possibility of such damages, or for any claim by any third party. KMBT or its licensor disclaims all warranties with regard to the software, express or implied, including, without limitation implied warranties of merchantability, fitness for a particular purpose, title and non-infringement of third party rights. Some states or jurisdictions do not allow the exclusion or limitation of incidental, consequential or special damages, so the above limitations may not apply to you.

11. Notice to Government End Users: The Software is a “commercial item,” as that term is defined at 48 C.F.R.2.101, consisting of “commercial computer software” and “commercial computer software documentation,” as such terms are used in 48 C.F.R. 12.212. Consistent with 48 C.F.R. 12.212 and 48 C.F.R. 227.7202-1 through 227.7202-4, all U.S. Government End Users acquire the Software with only those rights set forth herein.
12. You agree that you will not export the Software in any form in violation of any applicable laws and regulations regarding export control of any countries.

About Adobe Color Profile

ADOBE SYSTEMS INCORPORATED COLOR PROFILE LICENSE AGREEMENT

NOTICE TO USER: PLEASE READ THIS CONTRACT CAREFULLY. BY USING ALL OR ANY PORTION OF THE SOFTWARE YOU ACCEPT ALL THE TERMS AND CONDITIONS OF THIS SOFTWARE YOU ACCEPT ALL THE TERMS AND CONDITIONS OF THIS AGREEMENT. IF YOU DO NOT AGREE WITH THE TERMS OF THIS AGREEMENT, DO NOT USE THE SOFTWARE.

1. **DEFINITIONS** In this Agreement, “Adobe” means Adobe Systems Incorporated, a Delaware corporation, located at 345 Park Avenue, San Jose, California 95110. “Software” means the software and related items with which this Agreement is provided.
2. **LICENSE** Subject to the terms of this Agreement, Adobe hereby grants you the worldwide, non-exclusive, nontransferable, royalty-free license to use, reproduce and publicly display the Software. Adobe also grants you the rights to distribute the Software only (a) as embedded within digital image files and (b) on a standalone basis. No other distribution of the Software is allowed; including, without limitation, distribution of the Software when incorporated into or bundled with any application software. All individual profiles must be referenced by their ICC Profile description string. You may not modify the Software. Adobe is under no obligation to provide any support under this Agreement, including upgrades or future versions of the Software or other items. No title to the intellectual property in the Software is transferred to you under the terms of this Agreement. You do not acquire any rights to the Software except as expressly set forth in this Agreement.
3. **DISTRIBUTION** If you choose to distribute the Software, you do so with the understanding that you agree to defend, indemnify and hold harmless Adobe against any losses, damages or costs arising from any claims, lawsuits or other legal actions arising out of such distribution, including without limitation, your failure to comply with this Section 3. If you distribute the Software on a standalone basis, you will do so under the terms of this Agreement or your own license agreement which (a) complies with the terms and conditions of this Agreement; (b) effectively disclaims all warranties and conditions, express or implied, on behalf of Adobe; (c) effectively excludes all liability for damages on behalf of Adobe; (d) states that any provisions that differ from this Agreement are offered by you alone and not Adobe and (e) states that the Software is available from you or Adobe and informs licensees how to obtain it in a reasonable manner on or through a medium customarily used for software exchange. Any distributed Software will include the Adobe copyright notices as included in the Software provided to you by Adobe.

4. **DISCLAIMER OF WARRANTY** Adobe licenses the Software to you on an “AS IS” basis. Adobe makes no representation as to the adequacy of the Software for any particular purpose or to produce any particular result. Adobe shall not be liable for loss or damage arising out of this Agreement or from the distribution or use of the Software or any other materials. ADOBE AND ITS SUPPLIERS DO NOT AND CANNOT WARRANT THE PERFORMANCE OR RESULTS YOU MAY OBTAIN BY USING THE SOFTWARE, EXCEPT FOR ANY WARRANTY, CONDITION, REPRESENTATION OR TERM TO THE EXTENT TO WHICH THE SAME CANNOT OR MAY NOT BE EXCLUDED OR LIMITED BY LAW APPLICABLE TO YOU IN YOUR JURISDICTION, ADOBE AND ITS SUPPLIERS MAKE NO WARRANTIES, CONDITIONS, REPRESENTATIONS OR TERMS, EXPRESS OR IMPLIED, WHETHER BY STATUTE, COMMON LAW, CUSTOM, USAGE OR OTHERWISE AS TO ANY OTHER MATTERS, INCLUDING BUT NOT LIMITED TO NON-INFRINGEMENT OF THIRD PARTY RIGHTS, INTEGRATION, SATISFACTORY QUALITY OR FITNESS FOR ANY PARTICULAR PURPOSE. YOU MAY HAVE ADDITIONAL RIGHTS WHICH VARY FROM JURISDICTION TO JURISDICTION. The provisions of Sections 4, 5 and 6 shall survive the termination of this Agreement, howsoever caused, but this shall not imply or create any continued right to use the Software after termination of this Agreement.
5. **LIMITATION OF LIABILITY** IN NO EVENT WILL ADOBE OR ITS SUPPLIERS BE LIABLE TO YOU FOR ANY DAMAGES, CLAIMS OR COSTS WHATSOEVER OR ANY CONSEQUENTIAL, INDIRECT, INCIDENTAL DAMAGES, OR ANY LOST PROFITS OR LOST SAVINGS, EVEN IF AN ADOBE REPRESENTATIVE HAS BEEN ADVISED OF THE POSSIBILITY OF SUCH LOSS, DAMAGES, CLAIMS OR COSTS OR FOR ANY CLAIM BY ANY THIRD PARTY. THE FOREGOING LIMITATIONS AND EXCLUSIONS APPLY TO THE EXTENT PERMITTED BY APPLICABLE LAW IN YOUR JURISDICTION. ADOBE'S AGGREGATE LIABILITY AND THAT OF ITS SUPPLIERS UNDER OR IN CONNECTION WITH THIS AGREEMENT SHALL BE LIMITED TO THE AMOUNT PAID FOR THE SOFTWARE. Nothing contained in this Agreement limits Adobe's liability to you in the event of death or personal injury resulting from Adobe's negligence or for the tort of deceit (fraud). Adobe is acting on behalf of its suppliers for the purpose of disclaiming, excluding and/or limiting obligations, warranties and liability as provided in this Agreement, but in no other respects and for no other purpose.
6. **TRADEMARKS** Adobe and the Adobe logo are the registered trademarks or trademarks of Adobe in the United States and other countries. With the exception of referential use, you will not use such trademarks or any other Adobe trademark or logo without separate prior written permission granted by Adobe.
7. **TERM** This Agreement is effective until terminated. Adobe has the right to terminate this Agreement immediately if you fail to comply with any term hereof. Upon any such termination, you must return to Adobe all full and partial copies of the Software in your possession or control.
8. **GOVERNMENT REGULATIONS** If any part of the Software is identified as an export controlled item under the United States Export Administration Act or any other export law, restriction or regulation (the “Export Laws”), you represent and warrant that you are not a citizen, or otherwise located within, an embargoed nation (including without limitation Iran, Iraq, Syria, Sudan, Libya, Cuba, North Korea, and Serbia) and that you are not otherwise prohibited under the Export Laws from receiving the Software. All rights to use the Software are granted on condition that such rights are forfeited if you fail to comply with the terms of this Agreement.

9. **GOVERNING LAW** This Agreement will be governed by and construed in accordance with the substantive laws in force in the State of California as such laws are applied to agreements entered into and to be performed entirely within California between California residents. This Agreement will not be governed by the conflict of law rules of any jurisdiction or the United Nations Convention on Contracts for the International Sale of Goods, the application of which is expressly excluded. All disputes arising out of, under or related to this Agreement will be brought exclusively in the state Santa Clara County, California, USA.
10. **GENERAL** You may not assign your rights or obligations granted under this Agreement without the prior written consent of Adobe. None of the provisions of this Agreement shall be deemed to have been waived by any act or acquiescence on the part of Adobe, its agents, or employees, but only by an instrument in writing signed by an authorized signatory of Adobe. When conflicting language exists between this Agreement and any other agreement included in the Software, the terms of such included agreement shall apply. If either you or Adobe employs attorneys to enforce any rights arising out of or relating to this Agreement, the prevailing party shall be entitled to recover reasonable attorneys' fees. You acknowledge that you have read this Agreement, understand it, and that it is the complete and exclusive statement of your agreement with Adobe which supersedes any prior agreement, oral or written, between Adobe and you with respect to the licensing to you of the Software. No variation of the terms of this Agreement will be enforceable against Adobe unless Adobe gives its express consent, in writing, signed by an authorized signatory of Adobe.

ICC Profile for TOYO INK Standard Color on Coated paper (TOYO Offset Coated 2.1)

This ICC Profile (TOYO Offset Coated 2.1) characterizes Japanese offset press on Coated paper and is fully compatible with ICC profile format.

About "TOYO INK Standard Color on Coated paper"

This is the standard for color reproduction of sheet-fed offset press on Coated paper made by TOYO INK MFG.CO., LTD. ("TOYO INK").

This standard is made from printing test with using TOYO INK's sheet-fed offset printing inks and TOYO INK's own printing conditions.

"TOYO INK Standard Color on Coated paper" is compatible with "JAPAN COLOR".

Agreement

1. The reproduction of images on a printer or a monitor using this ICC Profile do not completely match the TOYO INK Standard Color on Coated paper.
2. Any and all copyrights of this ICC Profile shall remain in TOYO INK; therefore you shall not transfer, provide, rent, distribute, disclose, or grant any rights in this ICC Profile to any third party without the prior written consent of TOYO INK.
3. In no event will TOYO INK its directors, officers, employees or agents be liable to you for any consequential or incidental, either direct or indirect, damages (including damages for loss of business profits, business interruption, loss of business information, and the like) arising out of the use or inability to use this ICC Profile.
4. TOYO INK shall not be responsible for answering any question related to this ICC Profile.

5. All company names and product names used in this document is the trademarks or registered trademarks of their respective holder.

This ICC Profile made by GretagMacbeth ProfileMaker and granted TOYO INK certain license to distribute by GretagMacbeth AG.

TOYO Offset Coated 2.1 © TOYO INK MFG. CO., LTD. 2004

OpenSSL Statement

OpenSSL License

Copyright ©1998-2003 The OpenSSL Project. All rights reserved.

Redistribution and use in source and binary forms, with or without modification, are permitted provided that the following conditions are met:

1. Redistributions of source code must retain the above copyright notice, this list of conditions and the following disclaimer.
2. Redistributions in binary form must reproduce the above copyright notice, this list of conditions and the following disclaimer in the documentation and/or other materials provided with the distribution.
3. All advertising materials mentioning features or use of this software must display the following acknowledgment:

“This product includes software developed by the OpenSSL Project for use in the OpenSSL Toolkit. (<http://www.openssl.org/>)”

4. The names “OpenSSL Toolkit” and “OpenSSL Project” must not be used to endorse or promote products derived from this software without prior written permission. For written permission, please contact openssl-core@openssl.org.
5. Products derived from this software may not be called “OpenSSL” nor may “OpenSSL” appear in their names without prior written permission of the OpenSSL Project.
6. Redistributions of any form whatsoever must retain the following acknowledgment:

“This product includes software developed by the OpenSSL Project for use in the OpenSSL Toolkit (<http://www.openssl.org/>)”

THIS SOFTWARE IS PROVIDED BY THE OpenSSL PROJECT “AS IS” AND ANY EXPRESSED OR IMPLIED WARRANTIES, INCLUDING, BUT NOT LIMITED TO, THE IMPLIED WARRANTIES OF MERCHANTABILITY AND FITNESS FOR A PARTICULAR PURPOSE ARE DISCLAIMED. IN NO EVENT SHALL THE OpenSSL PROJECT OR ITS CONTRIBUTORS BE LIABLE FOR ANY DIRECT, INDIRECT, INCIDENTAL, SPECIAL, EXEMPLARY, OR CONSEQUENTIAL DAMAGES (INCLUDING, BUT NOT LIMITED TO, PROCUREMENT OF SUBSTITUTE GOODS OR SERVICES; LOSS OF USE, DATA, OR PROFITS; OR BUSINESS INTERRUPTION) HOWEVER CAUSED AND ON ANY THEORY OF LIABILITY, WHETHER IN CONTRACT, STRICT LIABILITY, OR TORT (INCLUDING NEGLIGENCE OR OTHERWISE) ARISING IN ANY WAY OUT OF THE USE OF THIS SOFTWARE, EVEN IF ADVISED OF THE POSSIBILITY OF SUCH DAMAGE.

This product includes cryptographic software written by Eric Young (eay@cryptsoft.com). This product includes software written by Tim Hudson (tjh@cryptsoft.com).

Original SSLeay License

Copyright ©1995-1998 Eric Young (eay@cryptsoft.com) All rights reserved.

This package is an SSL implementation written by Eric Young (eay@cryptsoft.com). The implementation was written so as to conform with Netscapes SSL.

This library is free for commercial and non-commercial use as long as the following conditions are aheared to. The following conditions apply to all code found in this distribution, be it the RC4, RSA, lhash, DES, etc., code; not just the SSL code.

The SSL documentation included with this distribution is covered by the same copyright terms except that the holder is Tim Hudson (tjh@cryptsoft.com).

Copyright remains Eric Young's, and as such any Copyright notices in the code are not to be removed. If this package is used in a product, Eric Young should be given attribution as the author of the parts of the library used. This can be in the form of a textual message at program startup or in documentation (online or textual) provided with the package.

Redistribution and use in source and binary forms, with or without modification, are permitted provided that the following conditions are met:

1. Redistributions of source code must retain the copyright notice, this list of conditions and the following disclaimer.
2. Redistributions in binary form must reproduce the above copyright notice, this list of conditions and the following disclaimer in the documentation and/or other materials provided with the distribution.
3. All advertising materials mentioning features or use of this software must display the following acknowledgement:

"This product includes cryptographic software written by Eric Young (eay@cryptsoft.com)"

The word 'cryptographic' can be left out if the rouines from the library being used are not cryptographic related :-).

4. If you include any Windows specific code (or a derivative thereof) from the apps directory (application code) you must include an acknowledgement:

"This product includes software written by Tim Hudson (tjh@cryptsoft.com)"

THIS SOFTWARE IS PROVIDED BY ERIC YOUNG "AS IS" AND ANY EXPRESS OR IMPLIED WARRANTIES, INCLUDING, BUT NOT LIMITED TO, THE IMPLIED WARRANTIES OF MERCHANTABILITY AND FITNESS FOR A PARTICULAR PURPOSE ARE DISCLAIMED. IN NO EVENT SHALL THE AUTHOR OR CONTRIBUTORS BE LIABLE FOR ANY DIRECT, INDIRECT, INCIDENTAL, SPECIAL, EXEMPLARY, OR CONSEQUENTIAL DAMAGES (INCLUDING, BUT NOT LIMITED TO, PROCUREMENT OF SUBSTITUTE GOODS OR SERVICES; LOSS OF USE, DATA, OR PROFITS; OR BUSINESS INTERRUPTION) HOWEVER CAUSED AND ON ANY THEORY OF LIABILITY, WHETHER IN CONTRACT, STRICT LIABILITY, OR TORT (INCLUDING NEGLIGENCE OR OTHERWISE) ARISING IN ANY WAY OUT OF THE USE OF THIS SOFTWARE, EVEN IF ADVISED OF THE POSSIBILITY OF SUCH DAMAGE.

The licence and distribution terms for any publically available version or derivative of this code cannot be changed. i.e. this code cannot simply be copied and put under another distribution licence [including the GNU Public Licence.]

NetSNMP License

Part 1: CMU/UCD copyright notice: (BSD like)

Copyright 1989, 1991, 1992 by Carnegie Mellon University
Derivative Work - 1996, 1998-2000
Copyright 1996, 1998-2000 The Regents of the University of California
All Rights Reserved
Permission to use, copy, modify and distribute this software and its documentation for any purpose and without fee is hereby granted, provided that the above copyright notice appears in all copies and that both that copyright notice and this permission notice appear in supporting documentation, and that the name of CMU and The Regents of the University of California not be used in advertising or publicity pertaining to distribution of the software without specific written permission.

CMU AND THE REGENTS OF THE UNIVERSITY OF CALIFORNIA DISCLAIM ALL WARRANTIES WITH REGARD TO THIS SOFTWARE, INCLUDING ALL IMPLIED WARRANTIES OF MERCHANTABILITY AND FITNESS. IN NO EVENT SHALL CMU OR THE REGENTS OF THE UNIVERSITY OF CALIFORNIA BE LIABLE FOR ANY SPECIAL, INDIRECT OR CONSEQUENTIAL DAMAGES OR ANY DAMAGES WHATSOEVER RESULTING FROM THE LOSS OF USE, DATA OR PROFITS, WHETHER IN AN ACTION OF CONTRACT, NEGLIGENCE OR OTHER TORTIOUS ACTION, ARISING OUT OF OR IN CONNECTION WITH THE USE OR PERFORMANCE OF THIS SOFTWARE.

Part 2: Networks Associates Technology, Inc copyright notice (BSD)

Copyright ©2001-2003, Networks Associates Technology, Inc All rights reserved.
Redistribution and use in source and binary forms, with or without modification, are permitted provided that the following conditions are met:

- Redistributions of source code must retain the above copyright notice, this list of conditions and the following disclaimer.
- Redistributions in binary form must reproduce the above copyright notice, this list of conditions and the following disclaimer in the documentation and/or other materials provided with the distribution.

- Neither the name of the Networks Associates Technology, Inc nor the names of its contributors may be used to endorse or promote products derived from this software without specific prior written permission.

THIS SOFTWARE IS PROVIDED BY THE COPYRIGHT HOLDERS AND CONTRIBUTORS "AS IS" AND ANY EXPRESS OR IMPLIED WARRANTIES, INCLUDING, BUT NOT LIMITED TO, THE IMPLIED WARRANTIES OF MERCHANTABILITY AND FITNESS FOR A PARTICULAR PURPOSE ARE DISCLAIMED. IN NO EVENT SHALL THE COPYRIGHT HOLDERS OR CONTRIBUTORS BE LIABLE FOR ANY DIRECT, INDIRECT, INCIDENTAL, SPECIAL, EXEMPLARY, OR CONSEQUENTIAL DAMAGES (INCLUDING, BUT NOT LIMITED TO, PROCUREMENT OF SUBSTITUTE GOODS OR SERVICES; LOSS OF USE, DATA, OR PROFITS; OR BUSINESS INTERRUPTION) HOWEVER CAUSED AND ON ANY THEORY OF LIABILITY, WHETHER IN CONTRACT, STRICT LIABILITY, OR TORT (INCLUDING NEGLIGENCE OR OTHERWISE) ARISING IN ANY WAY OUT OF THE USE OF THIS SOFTWARE, EVEN IF ADVISED OF THE POSSIBILITY OF SUCH DAMAGE.

Part 3: Cambridge Broadband Ltd. copyright notice (BSD)

Portions of this code are copyright ©2001-2003, Cambridge Broadband Ltd.

All rights reserved.

Redistribution and use in source and binary forms, with or without modification, are permitted provided that the following conditions are met:

- Redistributions of source code must retain the above copyright notice, this list of conditions and the following disclaimer.
- Redistributions in binary form must reproduce the above copyright notice, this list of conditions and the following disclaimer in the documentation and/or other materials provided with the distribution.
- The name of Cambridge Broadband Ltd. may not be used to endorse or promote products derived from this software without specific prior written permission.

THIS SOFTWARE IS PROVIDED BY THE COPYRIGHT HOLDER "AS IS" AND ANY EXPRESS OR IMPLIED WARRANTIES, INCLUDING, BUT NOT LIMITED TO, THE IMPLIED WARRANTIES OF MERCHANTABILITY AND FITNESS FOR A PARTICULAR PURPOSE ARE DISCLAIMED. IN NO EVENT SHALL THE COPYRIGHT HOLDER BE LIABLE FOR ANY DIRECT, INDIRECT, INCIDENTAL, SPECIAL, EXEMPLARY, OR CONSEQUENTIAL DAMAGES (INCLUDING, BUT NOT LIMITED TO, PROCUREMENT OF SUBSTITUTE GOODS OR SERVICES; LOSS OF USE, DATA, OR PROFITS; OR BUSINESS INTERRUPTION) HOWEVER CAUSED AND ON ANY THEORY OF LIABILITY, WHETHER IN CONTRACT, STRICT LIABILITY, OR TORT (INCLUDING NEGLIGENCE OR OTHERWISE) ARISING IN ANY WAY OUT OF THE USE OF THIS SOFTWARE, EVEN IF ADVISED OF THE POSSIBILITY OF SUCH DAMAGE.

Part 4: Sun Microsystems, Inc. copyright notice (BSD)

Copyright ©2003 Sun Microsystems, Inc., 4150 Network Circle, Santa Clara, California 95054, U.S.A. All rights reserved.

Use is subject to license terms below.

This distribution may include materials developed by third parties.

Sun, Sun Microsystems, the Sun logo and Solaris are trademarks or registered trademarks of Sun Microsystems, Inc. in the U.S. and other countries.

Redistribution and use in source and binary forms, with or without modification, are permitted provided that the following conditions are met:

- Redistributions of source code must retain the above copyright notice, this list of conditions and the following disclaimer.
- Redistributions in binary form must reproduce the above copyright notice, this list of conditions and the following disclaimer in the documentation and/or other materials provided with the distribution.
- Neither the name of the Sun Microsystems, Inc. nor the names of its contributors may be used to endorse or promote products derived from this software without specific prior written permission.

THIS SOFTWARE IS PROVIDED BY THE COPYRIGHT HOLDERS AND CONTRIBUTORS "AS IS" AND ANY EXPRESS OR IMPLIED WARRANTIES, INCLUDING, BUT NOT LIMITED TO, THE IMPLIED WARRANTIES OF MERCHANTABILITY AND FITNESS FOR A PARTICULAR PURPOSE ARE DISCLAIMED. IN NO EVENT SHALL THE COPYRIGHT HOLDERS OR CONTRIBUTORS BE LIABLE FOR ANY DIRECT, INDIRECT, INCIDENTAL, SPECIAL, EXEMPLARY, OR CONSEQUENTIAL DAMAGES (INCLUDING, BUT NOT LIMITED TO, PROCUREMENT OF SUBSTITUTE GOODS OR SERVICES; LOSS OF USE, DATA, OR PROFITS; OR BUSINESS INTERRUPTION) HOWEVER CAUSED AND ON ANY THEORY OF LIABILITY, WHETHER IN CONTRACT, STRICT LIABILITY, OR TORT (INCLUDING NEGLIGENCE OR OTHERWISE) ARISING IN ANY WAY OUT OF THE USE OF THIS SOFTWARE, EVEN IF ADVISED OF THE POSSIBILITY OF SUCH DAMAGE.

Part 5: Sparta, Inc copyright notice (BSD)

Copyright ©2003-2004, Sparta, Inc All rights reserved.

Redistribution and use in source and binary forms, with or without modification, are permitted provided that the following conditions are met:

- Redistributions of source code must retain the above copyright notice, this list of conditions and the following disclaimer.
- Redistributions in binary form must reproduce the above copyright notice, this list of conditions and the following disclaimer in the documentation and/or other materials provided with the distribution.
- Neither the name of Sparta, Inc nor the names of its contributors may be used to endorse or promote products derived from this software without specific prior written permission.

THIS SOFTWARE IS PROVIDED BY THE COPYRIGHT HOLDERS AND CONTRIBUTORS "AS IS" AND ANY EXPRESS OR IMPLIED WARRANTIES, INCLUDING, BUT NOT LIMITED TO, THE IMPLIED WARRANTIES OF MERCHANTABILITY AND FITNESS FOR A PARTICULAR PURPOSE ARE DISCLAIMED. IN NO EVENT SHALL THE COPYRIGHT HOLDERS OR CONTRIBUTORS BE LIABLE FOR ANY DIRECT, INDIRECT, INCIDENTAL, SPECIAL, EXEMPLARY, OR CONSEQUENTIAL DAMAGES (INCLUDING, BUT NOT LIMITED TO, PROCUREMENT OF SUBSTITUTE GOODS OR SERVICES; LOSS OF USE, DATA, OR PROFITS;

OR BUSINESS INTERRUPTION) HOWEVER CAUSED AND ON ANY THEORY OF LIABILITY, WHETHER IN CONTRACT, STRICT LIABILITY, OR TORT (INCLUDING NEGLIGENCE OR OTHERWISE) ARISING IN ANY WAY OUT OF THE USE OF THIS SOFTWARE, EVEN IF ADVISED OF THE POSSIBILITY OF SUCH DAMAGE.

Part 6: Cisco/BUPTNIC copyright notice (BSD)

Copyright ©2004, Cisco, Inc and Information Network Center of Beijing University of Posts and Telecommunications. All rights reserved.

Redistribution and use in source and binary forms, with or without modification, are permitted provided that the following conditions are met:

- Redistributions of source code must retain the above copyright notice, this list of conditions and the following disclaimer.
- Redistributions in binary form must reproduce the above copyright notice, this list of conditions and the following disclaimer in the documentation and/or other materials provided with the distribution.
- Neither the name of Cisco, Inc, Beijing University of Posts and Telecommunications, nor the names of their contributors may be used to endorse or promote products derived from this software without specific prior written permission.

THIS SOFTWARE IS PROVIDED BY THE COPYRIGHT HOLDERS AND CONTRIBUTORS "AS IS" AND ANY EXPRESS OR IMPLIED WARRANTIES, INCLUDING, BUT NOT LIMITED TO, THE IMPLIED WARRANTIES OF MERCHANTABILITY AND FITNESS FOR A PARTICULAR PURPOSE ARE DISCLAIMED. IN NO EVENT SHALL THE COPYRIGHT HOLDERS OR CONTRIBUTORS BE LIABLE FOR ANY DIRECT, INDIRECT, INCIDENTAL, SPECIAL, EXEMPLARY, OR CONSEQUENTIAL DAMAGES (INCLUDING, BUT NOT LIMITED TO, PROCUREMENT OF SUBSTITUTE GOODS OR SERVICES; LOSS OF USE, DATA, OR PROFITS; OR BUSINESS INTERRUPTION) HOWEVER CAUSED AND ON ANY THEORY OF LIABILITY, WHETHER IN CONTRACT, STRICT LIABILITY, OR TORT (INCLUDING NEGLIGENCE OR OTHERWISE) ARISING IN ANY WAY OUT OF THE USE OF THIS SOFTWARE, EVEN IF ADVISED OF THE POSSIBILITY OF SUCH DAMAGE.

Contents

1	Operation on Mac OS X	1
	System Requirements for the Printer Driver	2
	Installing the Printer Driver	3
	Installing the magicolor 7450 Printer Driver	3
	Printer Setup Utility Settings	7
	When Using a USB Connection	7
	When Using a Network Connection	10
	Bonjour Setting	10
	AppleTalk Setting	12
	IP Printing Setting	16
	Selecting Print Options	20
	Specifying Page Setup Settings	22
	Page Attributes Options	23
	Custom Paper Size Options	24
	Specifying Print Settings	25
	Print Dialog Box	26
	Common buttons	27
	Copies & Pages	28
	Layout	29
	Scheduler	30

	Paper Handling	31
	ColorSync	32
	Cover Page	32
	Error Handling	33
	Paper Feed	34
	Color Options	35
	Advanced Color Options/Image	36
	Advanced Color Options/Text	37
	Advanced Color Options/Graphics	38
	Advanced Color Options/Simulation	40
	Printer Features	41
	Summary	42
	Troubleshooting	43
2	Operation on Mac OS 9	45
	System Requirements for the Printer Driver	46
	Installing the Printer Driver	47
	Selecting the Printer in the Chooser	48
	Selecting the Printer in the Desktop Printer Utility	51
	Specifying Page Setup Settings	54
	Page Attributes Options	54
	Specifying a Custom Paper Size	55
	Specifying Print Settings	57
	Print Dialog Box Options	58
	Common buttons	59
	General Options	60
	Background Printing	61
	Color Matching	62
	Cover Page	63
	Font Settings	64
	Job Logging	65
	Layout	66
	Save as File	67
	Watermark	68
	Job Retention	69
	Color Options	70
	Image Option, Text Option, Graphics Option	71
	Simulation Option	72
	Printer Features	73
	Checking Print Jobs	74
	Troubleshooting	75
3	Operation on Linux	77
	System Requirements for the Printer Driver	78
	Installing PPD File From the Command Line	79
	Adding the Printer	80

Specifying Printer Driver Settings	82
Displaying the Settings Page	82
Printer Driver Settings	83
Extra	83
General	83
Graphics Options	84
Image Options	85
Options Installed	85
Simulation	86
Text Options	86
Banners	87
Printing a Document	88
Example Using LPR Command	88
Example Using OpenOffice	89
Checking Print Jobs	92
Troubleshooting	93
4 Operation on NetWare	95
Printing With NetWare	96
Network Printing in a NetWare Environment	96
For Remote Printer Mode With NetWare 4.x Bindery Emulation	96
For Print Server Mode With NetWare 4.x Bindery Emulation	98
For NetWare 4.x Remote Printer Mode (NDS)	99
For NetWare 4.x/5.x/6 Print Server Mode (NDS)	101
For NetWare 5.x/6 Novell Distributed Print Service (NDPS)	102
Setting Up a Client (Windows) Settings When Using the NetWare Server	103
5 Printer Management Utilities	105
Installing Printer Management Utilities on Windows	106
6 Understanding the Ethernet Configuration Menus	107
Ethernet Menu	108
Location within the Configuration Menu	108
Accessing the Ethernet Menu	109
Using the Network Menu Options	110
TCP/IP	110
TELNET	111
NetWare	112
AppleTalk	112
Speed/Duplex	112
CAMERA DIRECT	113
7 Network Printing	115
Network Connection	116
Theory	116

Making the Connection	117
Ethernet Interface	117
Using DHCP	117
Setting the Address Manually	119
Network Printing	123
AppleTalk	123
Bonjour	123
BOOTP	123
DHCP	124
DDNS (Dynamic DNS)	124
HTTP	124
IPP	124
IPX/SPX	125
LPD/LPR	125
NetBEUI	125
SLP	125
SNMP	126
Port 9100	126
SMB	126
SMTP	126
Printing via IPP (Internet Printing Protocol) – Windows Server 2003/XP/2000	127
Adding an IPP Port using Add Printer Wizard	127
Troubleshooting	129
8 Using Crown Print Monitor+	131
Adding a Crown Port After Installing Crown Print Monitor+	132
For Windows XP, 2000 and NT 4.0:	132
For Windows Me and 98 SE:	133
Configure Crown Port+	135
9 Using PageScope Web Connection	137
About PageScope Web Connection	138
Display Language	138
Requirements	138
Setting Up the Printer Web Page	140
Determining the Printer Name	140
Setting Up Your Browser Software	140
Internet Explorer (version 6.0 for Windows)	141
Netscape Navigator (version 7.1)	142
Understanding the PageScope Web Connection Window	143
Navigation	143
Current Status	144
User Mode	144
Administrator Mode	144
Viewing Printer Status	146

System Page	146
Summary (previous page)	147
Device Information	148
Detail	149
Counter	156
Online Assistance	157
Job Page	158
Active Job List (shown above)	158
Done Job List	159
Done Job List (Detail)	160
Print Page	161
Default Settings	161
Download Font/Form	170
Report Types	174
Direct Print	175
Configuring the Printer	176
System Page	176
Date/Time	176
Admin Password	178
Device Information	180
ROM Version	183
Online Assistance	184
Maintenance	186
Print Page	191
Local Interface	191
Default Settings	192
Download Font/Form	213
Network Page	217
TCP/IP	217
Bonjour	223
NetWare	224
IPP	228
FTP	231
SNMP	232
SMB	233
AppleTalk	234
Email	235
SSL/TLS Information	237
SSL/TLS Setting	238
Self-signed Certificate Setting	239
Request a certificate	241
Certificate Request	243
Install a Certificate	244
Encryption Strength Setting	245
Remove a Certificate	246
Mode using SSL/TLS	247

Operation on Mac OS X

1

System Requirements for the Printer Driver

Before installing the printer driver, make sure that your system meets the following system requirements.

Computer	Apple Macintosh computer installed with the following processor: <ul style="list-style-type: none">— PowerPC G3 or later processor (PowerPC G4 or later is recommended)— Intel Core Duo or later processor
Connecting the computer and printer	USB connection, network connection (10Base-T/100Base-TX/1000Base-T)
Operating system	Mac OS 9.2 or later Mac OS X 10.2 or later (We recommend installing the newest patch.) Mac OS X Server 10.2 or later
RAM	More than OS recommendation (128 MB or more is recommended)
Available disk space	256 MB or more (for storing images)

Installing the Printer Driver

You must have administrator privileges in order to install the printer driver.

Before proceeding with the installation, be sure to exit all running applications.

Installing the magicolor 7450 Printer Driver

The procedure for installing the printer driver on Mac OS X 10.4 is described below. The following procedure or some steps may be different depending on the version of the operating system being used. Complete the installation according to the instructions in the dialog boxes that appear.

- 1 Insert the magicolor 7450 Software Utilities CD-ROM in the CD/DVD drive of your Macintosh.
- 2 Double-click the CD icon on the desk top, and then double click the **mc7450 OSX Installer_103104.pkg** package file.

*When using Mac OS X 10.2, double-click the **mc7450 OSX Installer_102.pkg** package file icon.*

- 3 Click Continue.

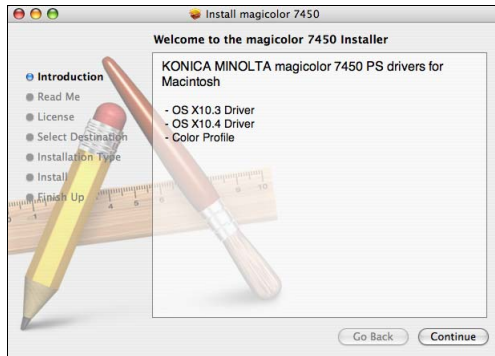

4 Check the Read Me information, and then click **Continue**.

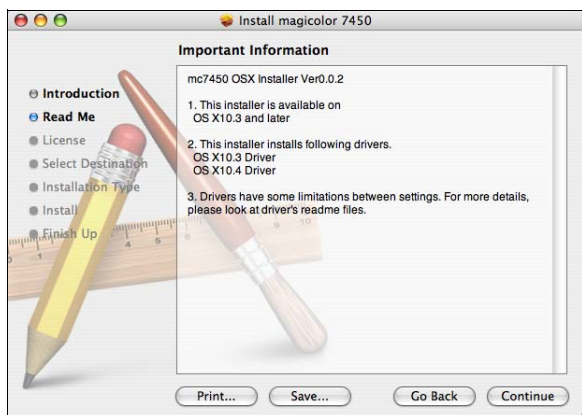

5 Check the details of the license agreement, and then click **Continue**.

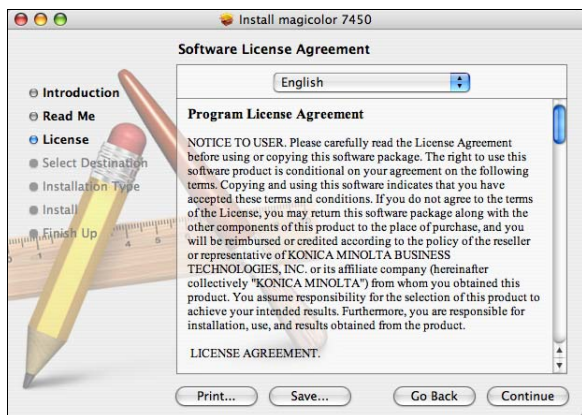

6 Click **Accept** if you agree to the terms of the license.

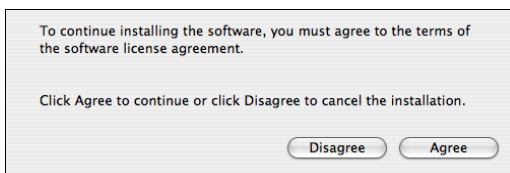

7 Select a destination volume to install the Driver, and then click **Continue**.

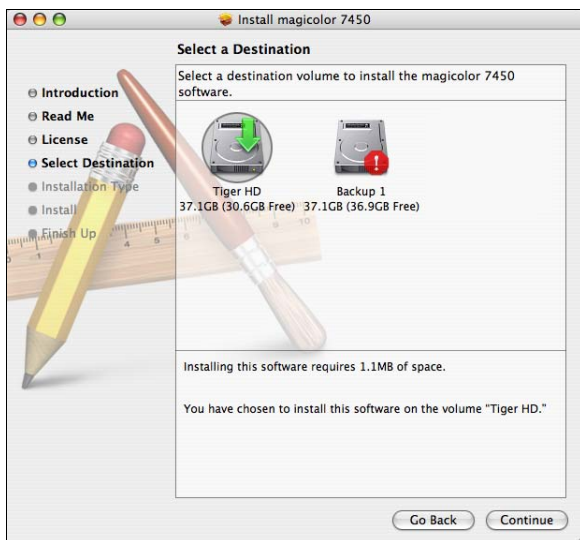

8 Click **Install**.

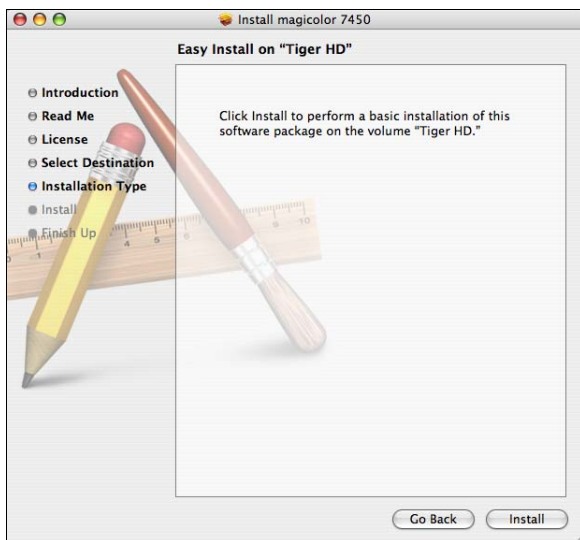

- 9 Enter the administrator user name and password in the **Authenticate** dialog box, and then click **OK**.

The installer for the printer driver starts up.

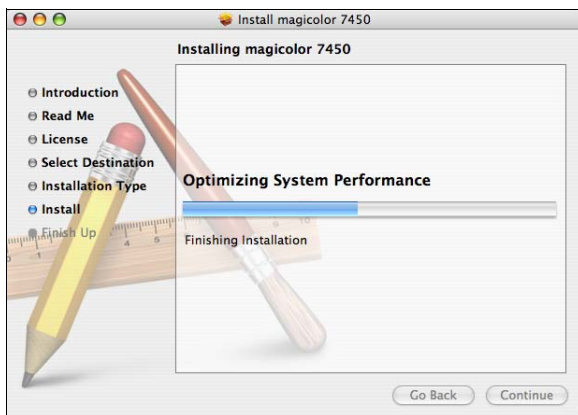

- 10 After the installation has been completed, click **Close**.

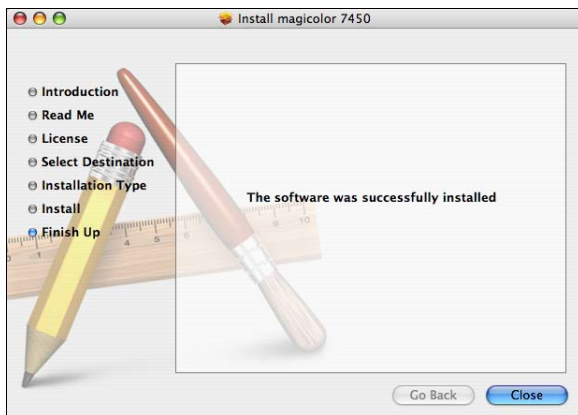

This completes the installation of the magicolor 7450 printer driver.

Printer Setup Utility Settings

When Using a USB Connection

- 1 Use a USB cable to connect the printer to your computer and check that the printer is turned on.
- 2 Open **Printer Setup Utility**, which can be accessed by clicking Startup Disk, then **Applications**, then **Utilities**.
- 3 In the **Printer List**, click **Add**.

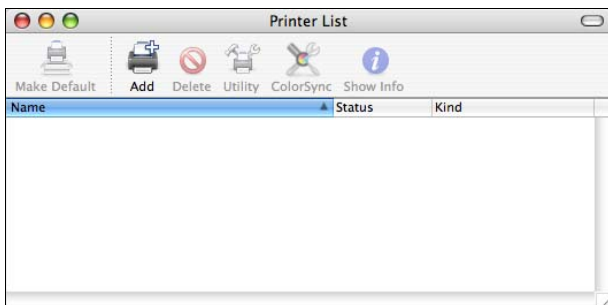

*The detected printer appears in the **Printer Browser**.*

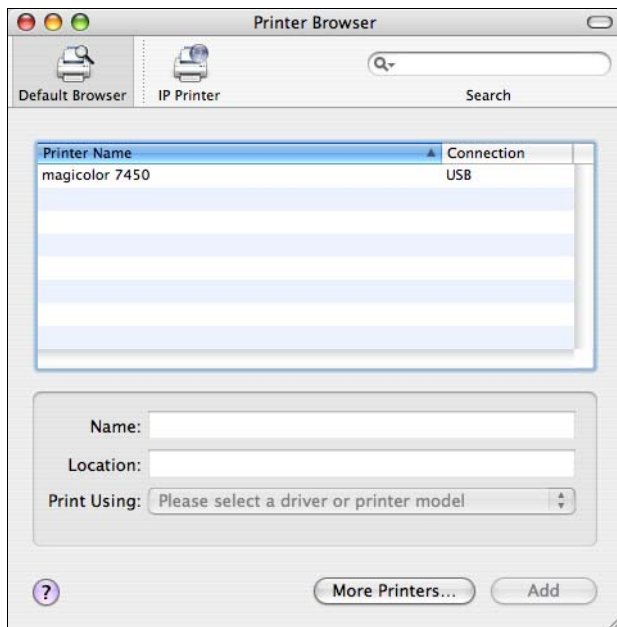

4 Select **magicolor 7450** in the **Printer Browser**.

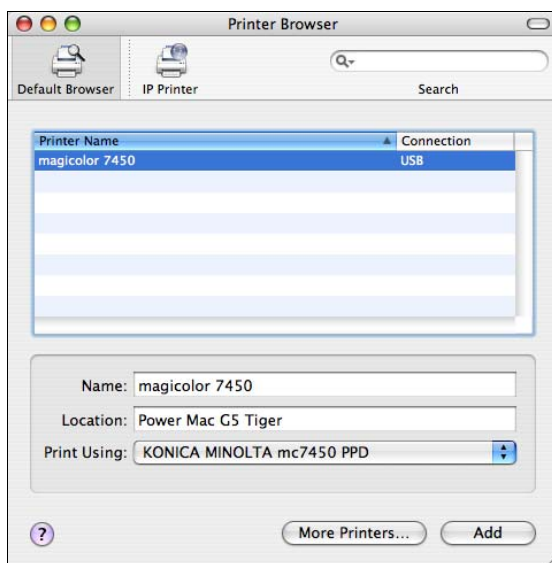

*If **magicolor 7450** does not appear, check that the printer is turned on and the USB cable is connected, and then restart the computer.*

5 Check that **KONICA MINOLTA mc7450 PPD** is selected in the **Printer Using** list.

6 Click **Add**.

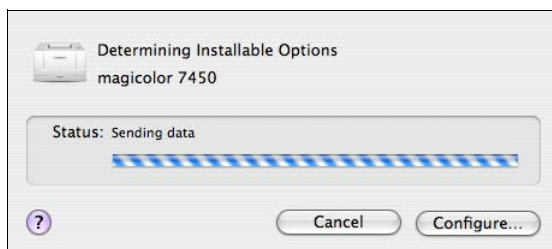

*The new printer appears in the **Printer List** screen.*

When Using a Network Connection

The network connection settings can be specified in one of several ways: Bonjour Setting, AppleTalk setting, IP printing setting (IPP, LPD or Socket).

Bonjour Setting

- 1 Connect the printer to an Ethernet network.
- 2 Open **Printer Setup Utility**, which can be accessed by clicking **Startup Disk**, then **Applications**, then **Utilities**.
- 3 In the **Printer List**, click **Add**.

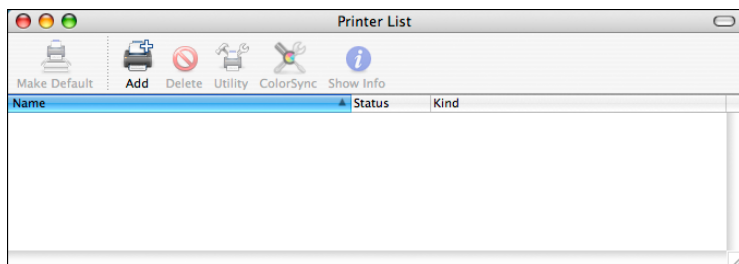

*The detected printer appears in the **Printer Browser**.*

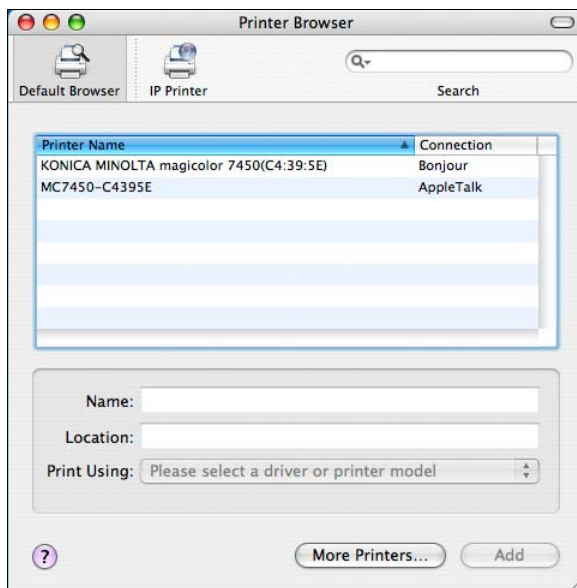

- 4 Select **KONICA MINOLTA magicolor 7450(xx:xx:xx)** in the **Printer Browser**.

"xx:xx:xx" refers to the last six digits of the MAC address (in hexadecimal).

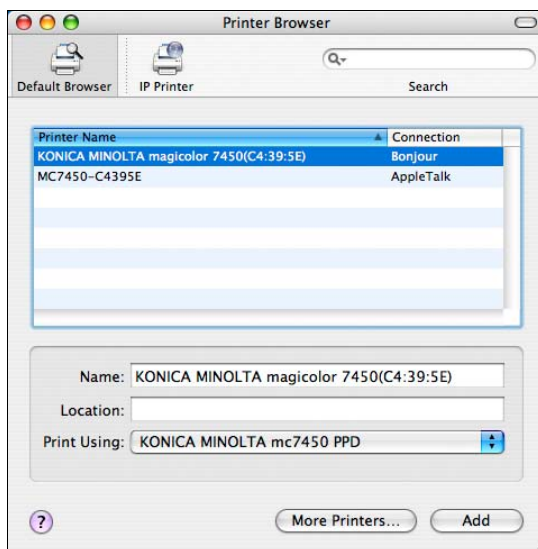

- 5 Check that **KONICA MINOLTA mc7450 PPD** is selected in the **Print Using** list.
- 6 Click **Add**.

- 7 Select the appropriate settings in the **Printer Memory**, **Hard Disk**, **Paper Source Unit** and **Duplex Unit** according to your printer setup.

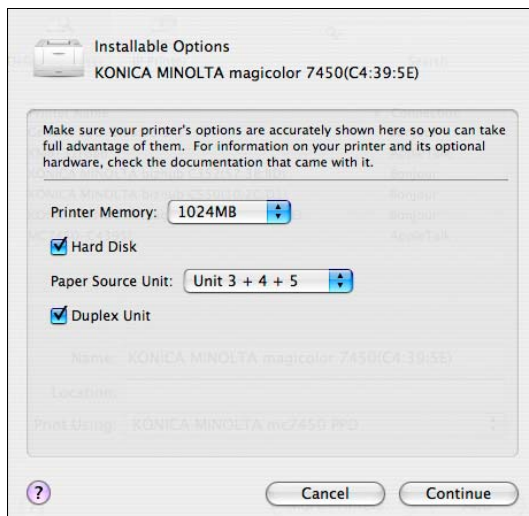

- 8 Click **Continue**.

*The new printer appears in the **Printer List** screen.*

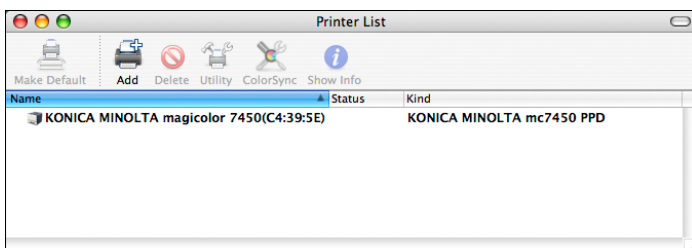

AppleTalk Setting

- 1 Connect the printer to an Ethernet network.
- 2 Open **Printer Setup Utility**, which can be accessed by clicking Startup Disk, then **Applications**, then **Utilities**.

3 In the **Printer List**, click **Add**.

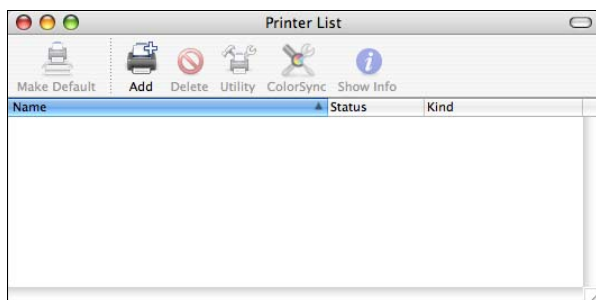

*The detected printer appears in the **Printer Browser**.*

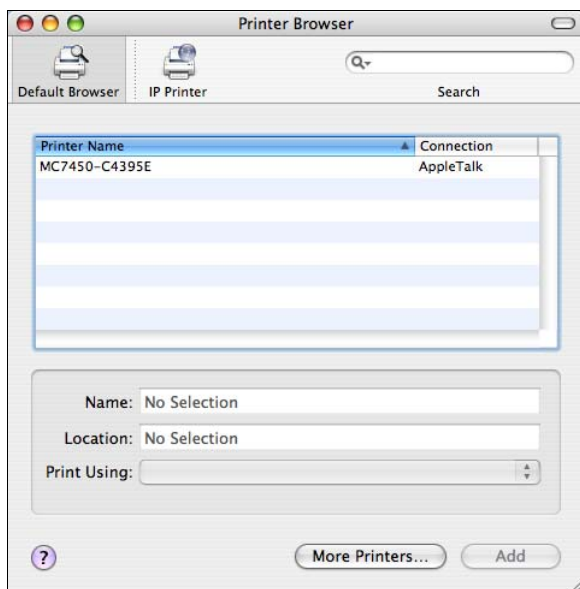

4 Select **magicolor 7450** in the **Printer Browser**.

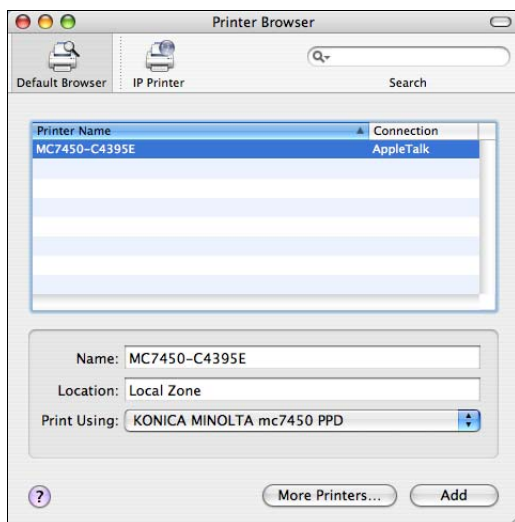

5 Check that **KONICA MINOLTA mc7450 PPD** is selected in the **Printer Using** list.

6 Click **Add**.

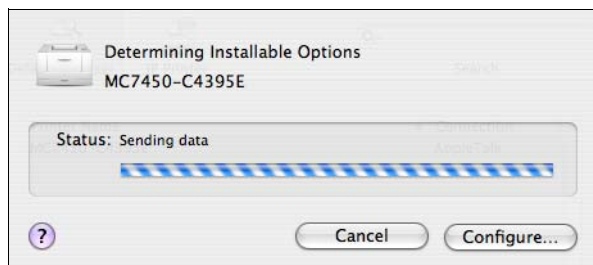

The new printer appears in the Printer List screen.

7 Click **Add**.

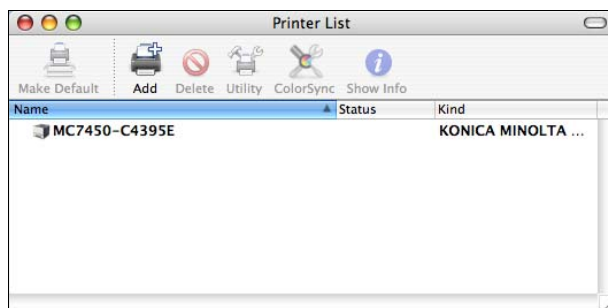

IP Printing Setting

- 1 Connect the printer to an Ethernet network.
- 2 Open **Printer Setup Utility**, which can be accessed by clicking Startup Disk, then **Applications**, then **Utilities**.
- 3 Click **Add** in the **Printer List**.

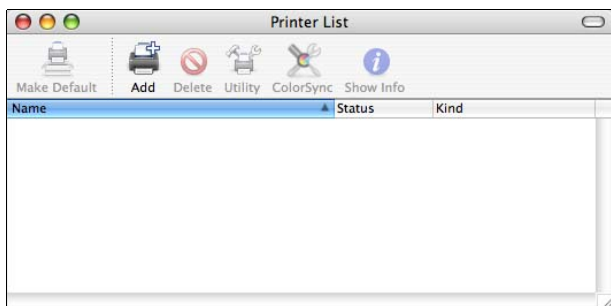

- 4 Click **IP Printer**.

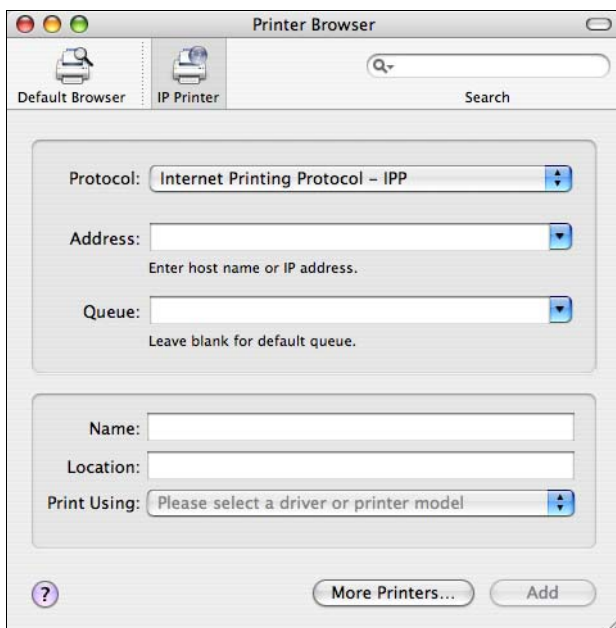

- 5 Select desired print protocol from the **Protocol** pop-up menu.

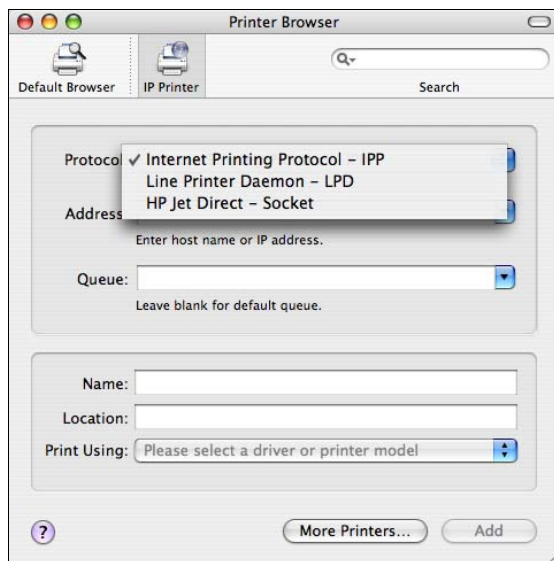

- For an IPP setup, select **Internet Printing Protocol - IPP**.
- For a port 9100 setup, select **HP Jet Direct - Socket**.
- For an LPD setup, select **Line Printer Daemon - LPD**.

- 6 Enter the IP address for the printer in the **Address** text box.

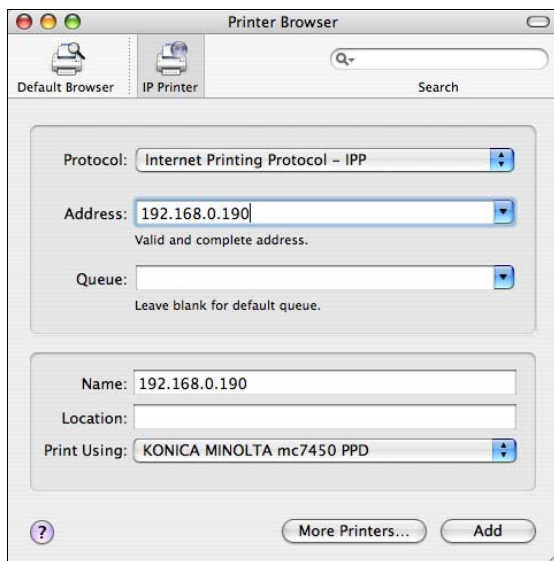

*For an LPD setup, type "lp" in the **Queue** text box.*

*For an IPP setup, type "ipp" in the **Queue** text box.*

- 7 Check that **KONICA MINOLTA mc7450 PPD** is selected in the **Printer Using** list.

- 8 Click **Add**.

- 9 Select the appropriate settings in the **Printer Memory**, **Hard Disk**, **Paper Source Unit** and **Duplex Unit** according to your printer setup, and then click **Continue**.

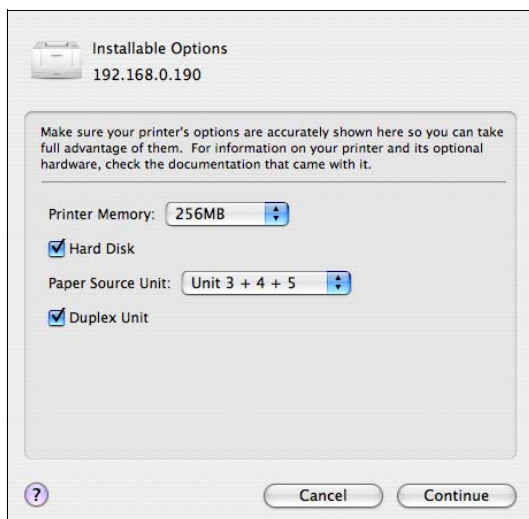

*The new printer appears in the **Printer List** screen.*

Selecting Print Options

- 1 Open **Printer Setup Utility**, which can be accessed by clicking Startup Disk, then **Applications**, then **Utilities**.
- 2 Select this printer in the **Printer List**, and then select **Show Info** from the **Printers** menu.

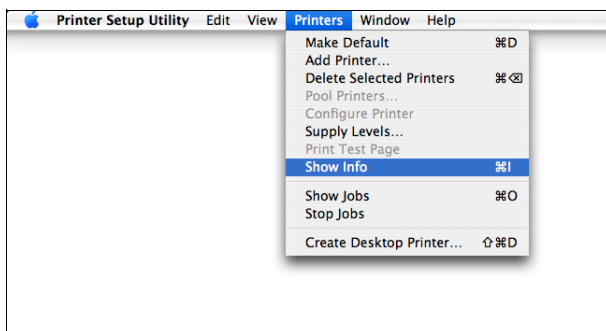

- 3 Select **Installable Options** from the pop-up menu.

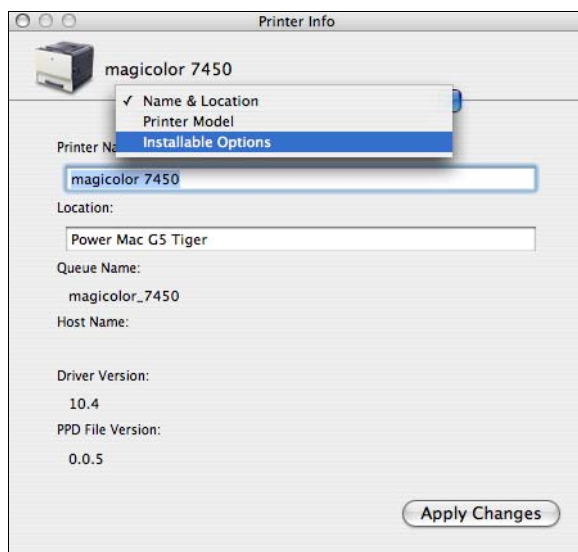

- 4 Select the appropriate settings in the **Printer Memory**, **Hard Disk**, **Paper Source Unit** and **Duplex Unit** pop-up menus according to your printer setup, and then click **Apply Changes**.

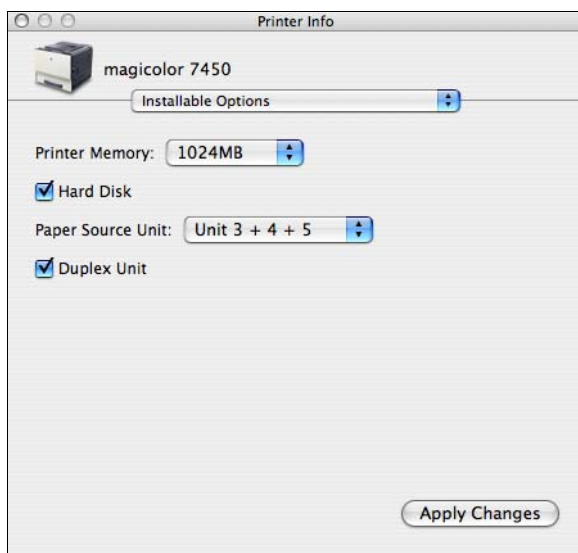

- 5 Close the **Printer Info** dialog box.

Specifying Page Setup Settings

The following dialog box appears when **Page Setup...** is selected from the **File** menu in the application being used.

- 1 Select **Page Setup...** from the **File** menu.
The **Page Setup** dialog box appears.
- 2 Select this printer in the **Format for** pop-up menu.

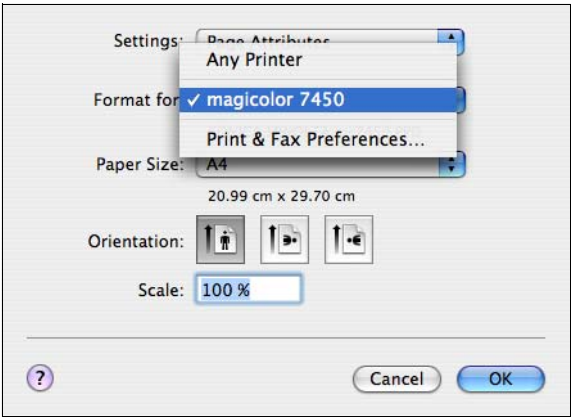

You can select the following sections from the **Settings** pop-up menu.

Section	Description
Page Attributes	This is used to specify the settings for the paper size, scaling, and print orientation.
Custom Paper Size	This is used to specify a custom paper size.
Summary	This is used to check the current settings.
Save As Default	This is used to save the new settings as the defaults.

Page Attributes Options

The **Page Attributes** section is used to specify the settings for the paper size, scaling, and print orientation.

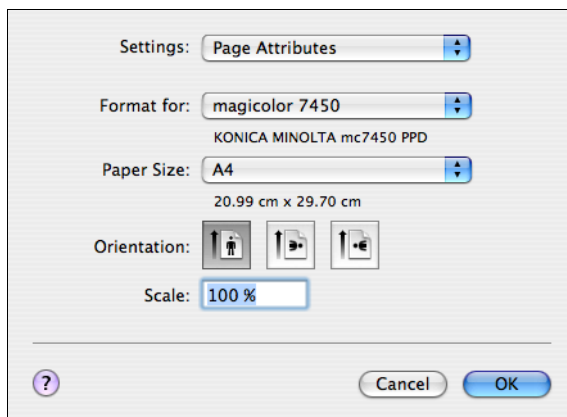

- **Paper Size**
Select the desired paper size from the Paper Size pop-up menu.
- **Orientation**
Select either a vertical or horizontal page orientation for printouts.
- **Scale**
If you want to enlarge or reduce the size of the printout, enter the scale ratio here (1-400%)

Regardless of which paper size is selected, the printer does not print within 0.157" (4 mm) of the edge of the paper.

Custom Paper Size Options

The **Custom Page Size** section is used to specify the dimensions for a custom page size.

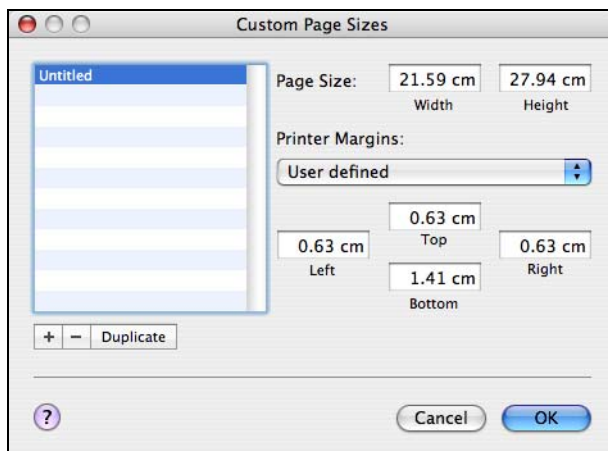

- +
Click this button to create a new custom page size.
- -
Click this button to delete a custom page size.
- Duplicate
Click this button to duplicate (copy) the settings of an existing custom page size and create a new custom page size based on those settings.
- Paper Size
Enter the dimensions of the paper height and width for the custom page size.
Height: 5.5 - 18.0" (140 - 457 mm) for Tray 2/3/4/5.
5.5 - 47.0" (140 - 1200 mm) for Tray 1 (Manual Feed Tray).
Width: 3.6 - 12.2" (90 - 311 mm)
- Printer Margins
Enter the dimensions for the top, left, right, and bottom margins.

Specifying Print Settings

The following dialog box appears when **Print...** is selected from the **File** menu in the application being used.

- 1 Select **Print...** from the **File** menu.
The **Print** dialog box appears.
- 2 Select this printer in the **Printer** pop-up menu.
The Print dialog box is used to specify the following print options.

Print Dialog Box

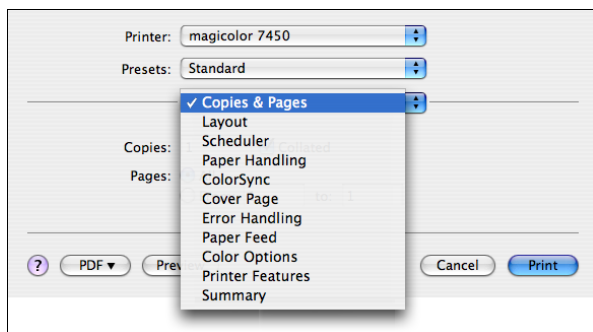

Section	Description
Copies & Pages	This section contains options for the number of copies to be printed and the range of pages to print.
Layout	This section contains options for specifying the page layout when printing and the setting for double-sided printing.
Scheduler	This section contains options for specifying the print timing and priority of jobs.
Paper Handling	This section contains options for specifying the pages to be printed and their printing order.
ColorSync	This section contains options for specifying ColorSync settings.
Cover Page	This section contains options for specifying cover page settings.
Error Handling	This section contains options for specifying how an error is reported.
Paper Feed	This section contains paper feed options.
Color Options	This section contains options for color printing.
Printer Features	This section contains options for specifying whether or not paper of the nearest size is automatically detected when no paper tray is loaded with paper of the same size as the document and for specifying how the back of the paper is printed.

Section	Description
Summary	This is used to check the current settings.

No warning message will be displayed if options cannot be used together are selected.

Common buttons

- ? (Help button)
This displays help information about the Print dialog box.
- PDF
Click this button to select PDF menu. The print output can be save as a PDF file, or to send a fax.
- Preview
Click this button to view a preview image of the printout, to check that the print options are set correctly.
- Cancel
Click this button to close the Print dialog box without applying any of the settings.
- Print
Click this button to print using the selected print options.

Copies & Pages

The **Copies & Pages** section is used to specify the number of copies to print and the range of pages to print.

Printer: magicolor 7450

Presets: Standard

Copies & Pages

Copies: 1 ☒ Collated

Pages: ☒ All

☐ From: 1 to: 1

? PDF Preview Cancel Print

■ Copies

This specifies the number of copies to be printed. If the **Collated** checkbox is selected, all pages in the documents are printed as sets of print-outs.

For example, if 5 is entered for **Copies** and **Collated** is selected, the document is printed five times from the first page to the last page.

■ Pages

All: Prints all pages in the document.

From, to: Specifies the range of pages to be printed.

Layout

The **Layout** section is used to specify the page layout when printing and the setting for double-sided printing.

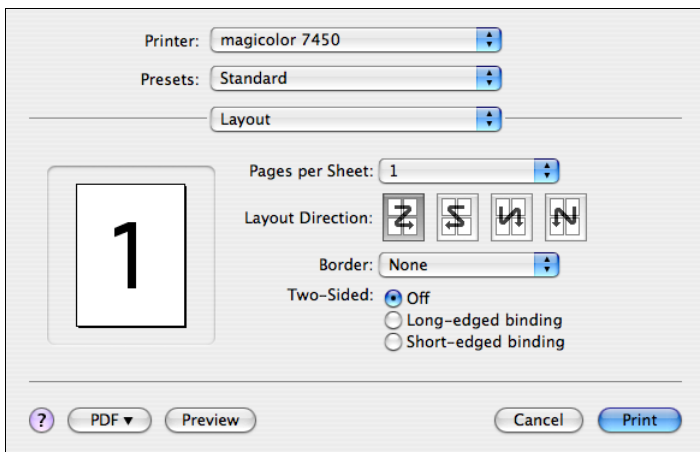

- **Pages per Sheet**
Specifies the number of pages to be printed on one sheet of paper. For example, if **2** is selected, two pages are printed on one sheet of paper.
- **Layout Direction**
If you are printing more than one page per sheet, this specifies the direction and order the pages should be arranged on each sheet of paper.
- **Border**
This prints a border around the image for each of the pages printed on one sheet of paper when more than one page is printed on one sheet of paper.
- **Two Sided Printing**
Select the desired setting for double-sided printing when the optional duplexing unit is installed.
 - Off:** Double-sided printing is not performed.
 - Long-Edge Binding:** Double-sided printing is performed with the binding along the long edge of the paper.
 - Short-Edge Binding:** Double-sided printing is performed with the binding along the short edge of the paper.

To print on both sides of the paper, **Duplex Unit** must be selected under **Installable Options** (p. 20).
The **Long-Edge Biding** check box or **Short-Edge Biding** check box can be selected even when the **Duplex Unit** is not installed. However, in this case, the print job will be cancelled.

Scheduler

The **Scheduler** section is used to specify the timing and priority for printing jobs.

Printer: magicolor 7450

Presets: Standard

Scheduler

Print Document: ☒ Now
☐ At 9:00 AM
☐ On Hold

Priority: Medium

? PDF Preview Cancel Print

■ Print Document

Now: Select this option to begin printing immediately.

At: Specify the time to begin printing.

On Hold: Select this option to hold the print job.

■ Priority

Select the priority for printing jobs that are being held.

Paper Handling

The **Paper Handling** section is used to specify the pages that are to be printed and the order in which the pages are printed.

Printer: magicolor 7450

Presets: Standard

Paper Handling

Page Order: ☒ Automatic
☐ Normal
☐ Reverse

Print: ☒ All Pages
☐ Odd numbered pages
☐ Even numbered pages

Destination Paper Size:
☒ Use documents paper size: A4
☐ Scale to fit paper size: A4
☒ Scale down only

? PDF Preview Cancel Print

■ Page Order

Automatic:

Select this option to print in the original page order of the document.

Normal:

Select this option to print in the normal page order.

Reverse:

Select this option to print in the reverse page order.

■ Print

All pages:

Select this option to print all pages.

Odd numbered pages: Select this option to print only the pages with odd page numbers.

Even numbered pages: Select this option to print only the pages with even page numbers.

■ Destination Paper Size

Use documents paper size:

Select this option to use the document size as created by software applications.

Scale to fit paper size:

Select this option to fit the document size to the size of paper used by the printer. Specify the size of paper used by the printer.

ColorSync

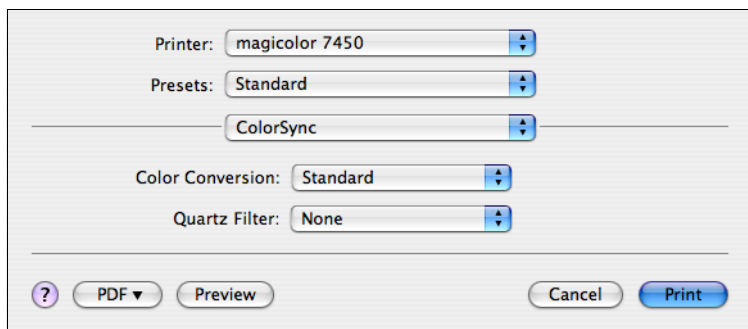
A screenshot of the ColorSync dialog box. It features several dropdown menus: 'Printer' set to 'magicolor 7450', 'Presets' set to 'Standard', 'ColorSync' (highlighted), 'Color Conversion' set to 'Standard', and 'Quartz Filter' set to 'None'. At the bottom, there are buttons for '?', 'PDF' (with a dropdown arrow), 'Preview', 'Cancel', and 'Print'.

- **Color Conversion**
Allows you to select host-based color matching or printer-based color matching.
- **Quartz Filter**
Allows you to select Quartz Filter.

Cover Page

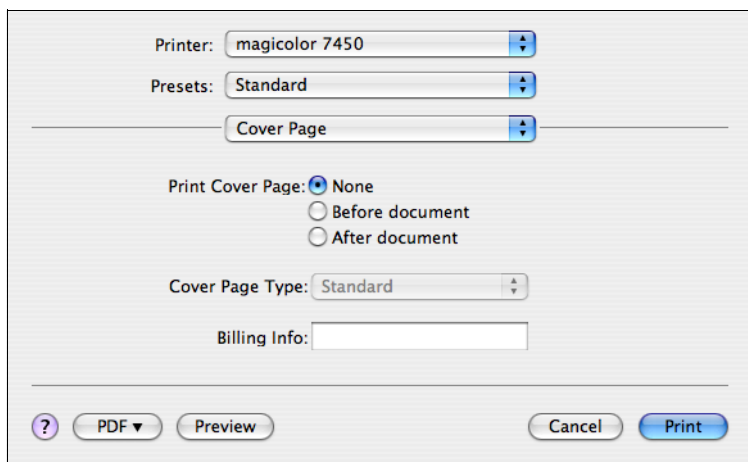
A screenshot of the Cover Page dialog box. It features dropdown menus for 'Printer' (magicolor 7450), 'Presets' (Standard), and 'Cover Page' (highlighted). Below these, the 'Print Cover Page' section has three radio button options: 'None' (selected), 'Before document', and 'After document'. The 'Cover Page Type' is set to 'Standard' in a dropdown menu. There is a text input field for 'Billing Info:'. At the bottom, there are buttons for '?', 'PDF' (with a dropdown arrow), 'Preview', 'Cancel', and 'Print'.

- **Print Cover Page**
Allows you to set cover page before or after document.
- **Cover Page Type**
Allows you to select cover page type.

- **Billing Info**
Allows you to set billing information printed on cover page.

Error Handling

- **PostScript Errors**
Allows you to select whether or not a report is outputted when a Post-Script error occurs.
- **Tray Switching**
This feature is not available with this printer.

Paper Feed

The **Paper Feed** section is used to specify the paper feed setting.

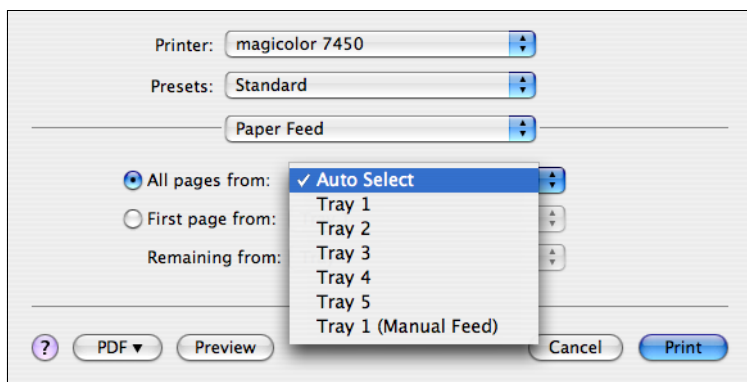

- All pages from
All pages in the document are printed using the paper in the specified paper tray.
- First page from
The first page of the document is printed on paper from a paper tray different from the tray used to print the rest of the document.
- Remaining from
The rest of the document is printed from the specified paper tray when the first page is to be printed on paper from a different tray.

*If an optional tray is installed, select **Paper Source Unit** under **Installable Options** (p. 20). If **Paper Source Unit** is not selected, Tray 3/4/5 appear in gray and cannot be selected.*

Color Options

Printer: magicolor 7450

Presets: Standard

Color Options

Quick Color: Auto

Brightness: 0%

☐ Color as Grayscale

☐ Color Separation

Advanced Color Options

? PDF Preview Cancel Print

- Quick Color
Allows you to select a color preset.

When **Custom** is selected, **Advanced Color Options** button becomes effective.

- Brightness
Allows you to set Brightness.
- Color as Grayscale
Allows you to set Grayscale color.
- Color Separation
Allows you to set Color Separation.
- Advanced Color Options
Click this button to display the **Advanced Color Options** pane.

Advanced Color Options/Image

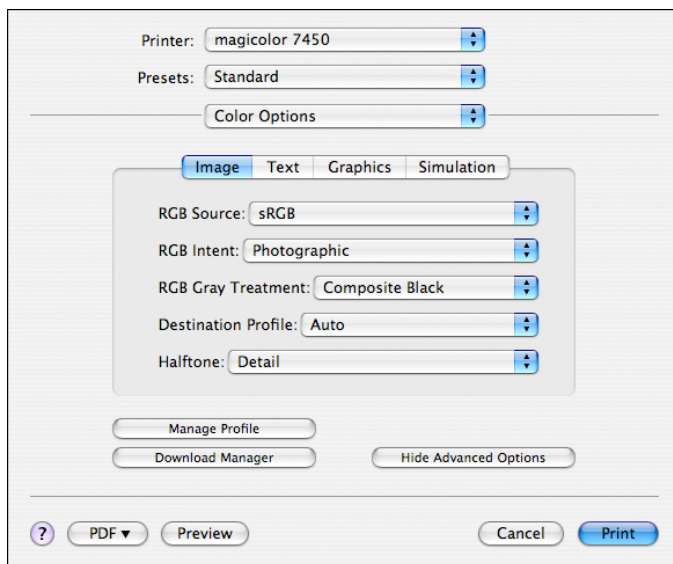

- **RGB Source**
Allows you to select RGB color profiles for images.
- **RGB Intent**
Allows you to select color intent for RGB images.
- **RGB Gray Treatment**
Allows you to select RGB gray treatment for images.
- **Destination Profile**
Allows you to select Destination Profile for images.
- **Halftone**
Allows you to select halftone for images.
- **Hide Advanced Options**
Click this button to hide the **Advanced Color Options** pane and display the **Color Options** pane.
- **Manage Profile**
Click this button to display the Color Profile Management dialog box. From this dialog box, color profiles can be added or deleted to those available as settings for **RGB Source**, **Destination Profile** and **Simulation Profile** of the **Advanced Color Options** pane.
- **Download Manager**
Click this button to start up the installed Download Manager.

In order to start up Download Manager from the Advanced Color Options pane, Download Manager must be copied into the folder at the path Application\Download Manager mc7450. After creating the folder "Download Manager mc7450" in the "Application" folder, copy Download Manager into the created folder.

Advanced Color Options/Text

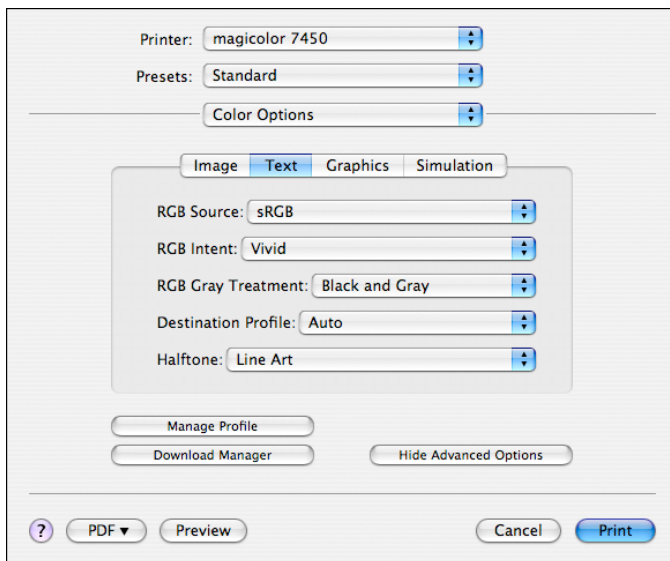

- **RGB Source**
Allows you to select RGB color profiles for text.
- **RGB Intent**
Allows you to select color intent for RGB text.
- **RGB Gray Treatment**
Allows you to select RGB gray treatment for text.
- **Destination Profile**
Allows you to select Destination Profile for text.
- **Halftone**
Allows you to select halftone for text.
- **Hide Advanced Options**
Click this button to hide the **Advanced Color Options** pane and display the **Color Options** pane.

■ Manage Profile

Click this button to display the Color Profile Management dialog box. From this dialog box, color profiles can be added or deleted to those available as settings for **RGB Source**, **Destination Profile** and **Simulation Profile** of the **Advanced Color Options** pane.

■ Download Manager

Click this button to start up the installed Download Manager.

In order to start up Download Manager from the Advanced Color Options pane, Download Manager must be copied into the folder at the path Application\Download Manager mc7450. After creating the folder "Download Manager mc7450" in the "Application" folder, copy Download Manager into the created folder.

Advanced Color Options/Graphics

■ RGB Source

Allows you to select RGB color profiles for graphics.

■ RGB Intent

Allows you to select color intent for RGB graphics.

■ RGB Gray Treatment

Allows you to select RGB gray treatment for graphics.

- **Destination Profile**
Allows you to select Destination Profile for graphics.
- **Halftone**
Allows you to select halftone for graphics.
- **Hide Advanced Options**
Click this button to hide the **Advanced Color Options** pane and display the **Color Options** pane.
- **Manage Profile**
Click this button to display the Color Profile Management dialog box. From this dialog box, color profiles can be added or deleted to those available as settings for **RGB Source**, **Destination Profile** and **Simulation Profile** of the **Advanced Color Options** pane.
- **Download Manager**
Click this button to start up the installed Download Manager.

In order to start up Download Manager from the Advanced Color Options pane, Download Manager must be copied into the folder at the path Application\Download Manager mc7450. After creating the folder "Download Manager mc7450" in the "Application" folder, copy Download Manager into the created folder.

Advanced Color Options/Simulation

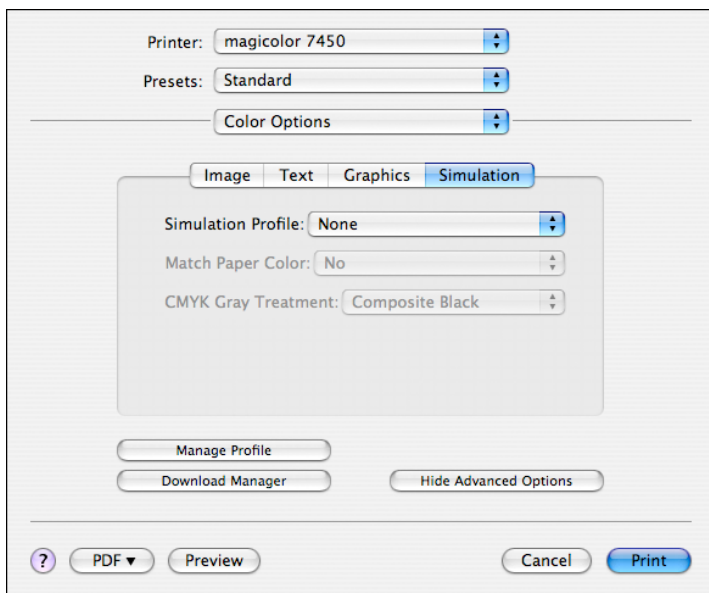

- **Simulation Profiles**
Allows you to select color profiles for simulation.
- **Match Paper Color**
Allows you to set Match Paper Color.
- **CMYK Gray Treatment**
Allows you to select Simulation gray treatment.
- **Hide Advanced Options**
Click this button to hide the **Advanced Color Options** pane and display the **Color Options** pane.
- **Manage Profile**
Click this button to display the Color Profile Management dialog box. From this dialog box, color profiles can be added or deleted to those available as settings for **RGB Source**, **Destination Profile** and **Simulation Profile** of the **Advanced Color Options** pane.
- **Download Manager**
Click this button to start up the installed Download Manager.

In order to start up Download Manager from the Advanced Color Options pane, Download Manager must be copied into the folder at the path Application\Download Manager mc7450. After creating the folder "Download Manager mc7450" in the "Application" folder, copy Download Manager into the created folder.

Printer Features

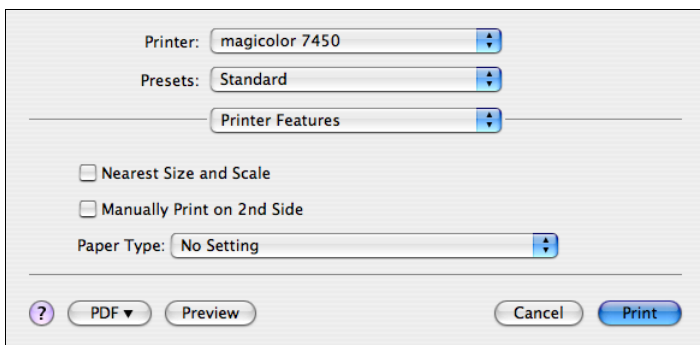

Printer: magicolor 7450

Presets: Standard

Printer Features

☐ Nearest Size and Scale

☐ Manually Print on 2nd Side

Paper Type: No Setting

? PDF Preview Cancel Print

- **Nearest Size and Scale**
If no paper tray contains paper of the specified size, the page is automatically enlarged or reduced and paper of the most appropriate size is selected.
- **Manually Print on 2nd Side**
This feature must be set when you set paper already printed on the front side.
- **Paper Type**
Select the setting for the type of media loaded into the specified media tray.
Plain Paper/Recycled/Transparency 1/Transparency 2/Glossy/Label/
Thick 1/Thick 2/Thick 3/Letterhead/Envelope/Postcard

Summary

The **Summary** is used to check the currently selected print settings.

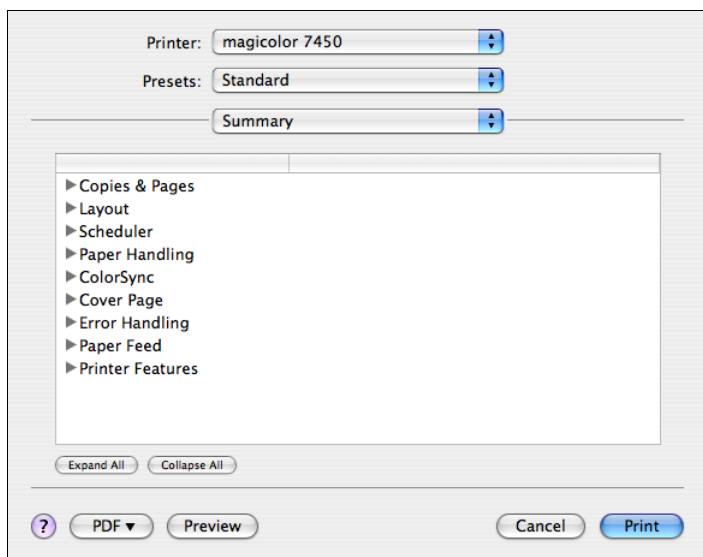

Troubleshooting

Symptom	Solution
The setting in the saved presets are not applied.	Depending on the functions selected for the printer, some preset settings are not saved.
Media type error appears. (OS X 10.2 only)	If a media type, such as "Transparency," is specified for Tray 3, Tray 4 or Tray 5, a media type error appears and the printer stops. Be sure to specify a media type supported by Tray 3, Tray 4 and Tray 5.
Checking the version number of the printer driver and PPD file.	<ul style="list-style-type: none"> ■ For Mac OS X 10.4: Select the printer from Printer Setup Utility, and then click Show Info in the Printers menu. In the pop-up menu of the Printer Info dialog box, select Name & Location.
The custom paper size is different from the size that was set.	Depending on the operating system, the custom paper size settings may change slightly (for example, 5.80" may change to 5.79").
When printing 2 pages on a single sheet of paper, the pages are not centered on the paper.	<p>Depending on the operating system, the pages are not centered on the paper when printing two pages on a single sheet of paper with the following paper sizes.</p> <p>Legal, Letter Plus, Foolscap, Government Legal, Statement, Folio</p>
The specified name cannot be used for the name of a custom paper size.	<p>Due to the limitations of Mac OS X, the following names cannot be used as custom paper size names. Specify a different name.</p> <ul style="list-style-type: none"> ■ "Custom" ■ General paper size names specified in the PPD files, such as "A4" and "B4"
When printing multiple copies of multiple pages on a single sheet of paper with Collated selected, the pages are printed continuously.	When printing multiple copies of multiple pages on a single sheet of paper, Collated cannot be selected.
While printing from Acrobat Reader, the pages are not correctly collated or the print job is cancelled.	If a printing error occurs with Acrobat Reader, print using the Preview application provided by the operating system.

Operation on Mac OS 9

2

System Requirements for the Printer Driver

Before installing the printer driver, make sure that your system meets the following system requirements.

Computer	Apple Macintosh computer with a PowerPC G3 or later processor (PowerPC G4 or later is recommended)
Connection between computer and printer	USB connection Network connection (10Base T/100Base TX/1000Base T)
Operating system	Mac OS 9.1 or later Mac OS X Classic mode (9.2.2 or later) When using the Classic environment of Mac OS X, Mac OS X 10.2.6 or later is required.
RAM	More than OS recommendation (128 MB or more is recommended)
Available disk space	256 MB or more is recommended (for storing images)

Installing the Printer Driver

- 1 Double-click the **mc7450 OS9 Installer** icon.

mc7450 OS9 Installer

The installer for the printer driver starts up.

When using Mac OS X, start up the Classic environment before installing the printer driver.

- 2 Check the details of the License Agreement, and click **Accept** if you agree to the terms of the license.

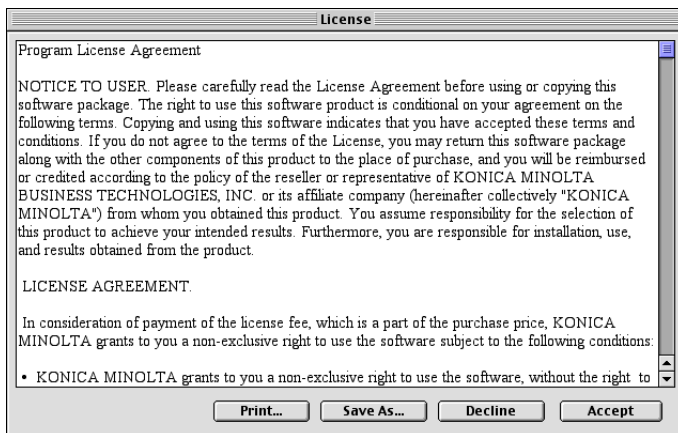

- 3 Click **Install**.

The installer installs the printer driver.

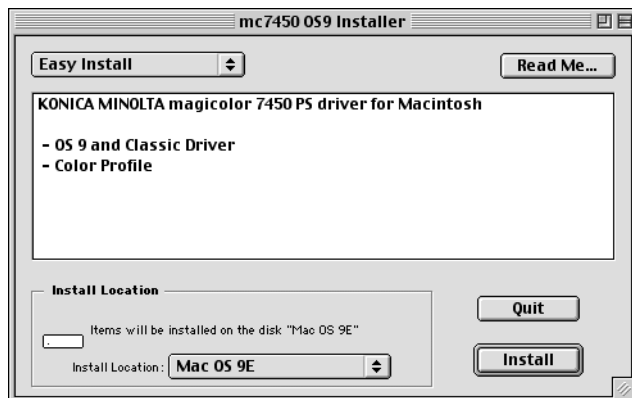

Installation starts.

- 4 After the installation has been completed, click **Quit**.

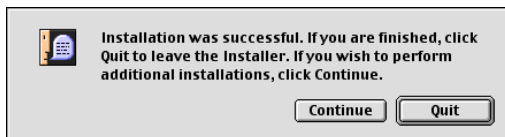

This completes the installation of the magicolor 7450 printer driver.

Selecting the Printer in the Chooser

Use the Chooser to use AppleTalk to connect the printer.

- 1 Use an 10Base-T/100Base-TX/1000Base-T cable to connect the printer to a Ethernet network.
- 2 Select **Chooser** from the Apple menu.

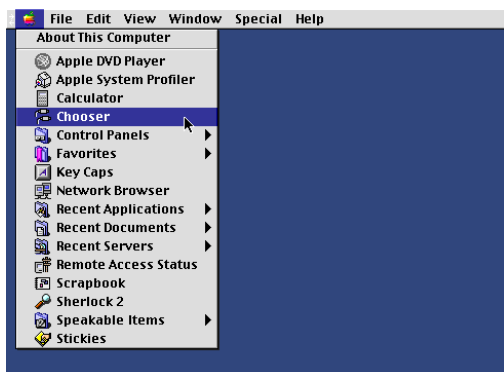

When using Mac OS X, the Apple menu is available with the icon for the Classic environment in the menu bar.

To display the Classic status in the menu bar, select the "Show Classic status in menu bar" check box in the Classic dialog box.

- 3 Select the **LaserWriter 8** icon from the icons on the left side of the Chooser.

*The printer name appears in the **Select a printer** section on the right side of the Chooser.*

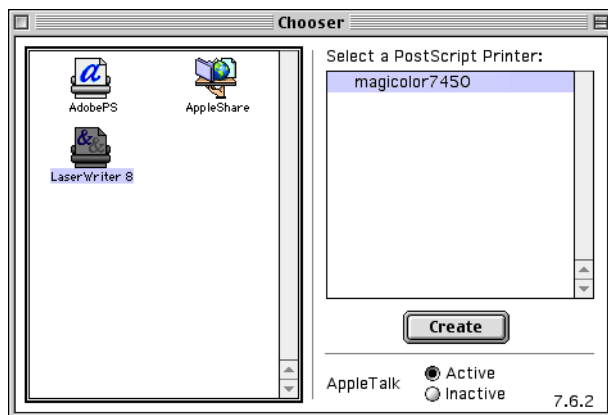

- 4 Select the printer.
- 5 Click **Create**.
- 6 Select **KONICA MINOLTA mc7450PS en**, then click **Select**.

The printer setup dialog box appears.

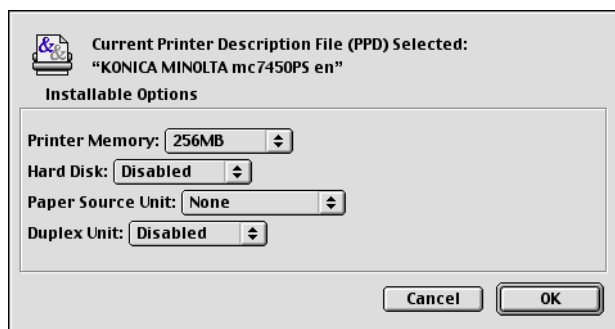

For operating systems other than those in English, select the printer indicated below, according to the language of the operating system.

- Czechoslovakian: KONICA MINOLTA mc7450PS cs
- German: KONICA MINOLTA mc7450PS de
- Spanish: KONICA MINOLTA mc7450PS es
- French: KONICA MINOLTA mc7450PS fr
- Italian: KONICA MINOLTA mc7450PS it
- Japanese: KONICA MINOLTA mc7450PS ja
- Korean: KONICA MINOLTA mc7450PS ko
- Dutch: KONICA MINOLTA mc7450PS nl
- Portuguese: KONICA MINOLTA mc7450PS pt_BR
- Simplified Chinese: KONICA MINOLTA mc7450PS zh_CN
- Traditional Chinese: KONICA MINOLTA mc7450PS zh_TW

7 Select the options that are installed, and then click **OK**.

The icon for the printer selected in step 3 appears on the desktop.

In the Classic environment, no icon appears on the desktop.

Selecting the Printer in the Desktop Printer Utility

Use the Desktop Printer Utility to use a USB cable to connect the printer.

- 1 Use the USB cable to connect the printer and your computer.
- 2 From Hard Disk, select Desktop Printer Utility.
- 3 Select **LaserWriter 8** from **With** pop-up menu.
- 4 Select **Printer (USB)** from **Create Desktop list**.

- 5 Click **OK**.
- 6 Select **Change** to select the PPD file.

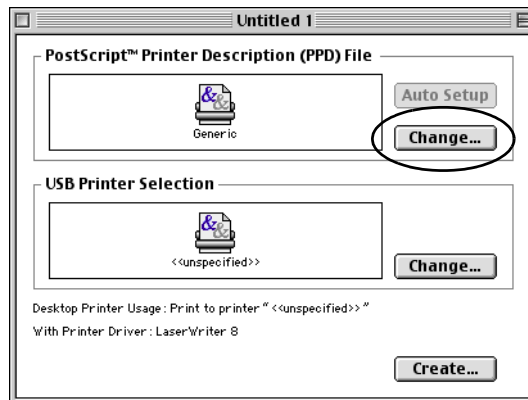

- 7 Select **KONICA MINOLTA mc7450PS en** from the list of PPD files.

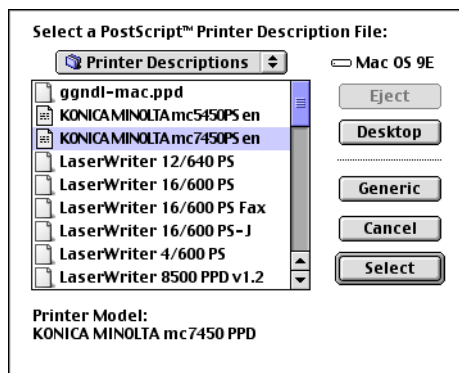

- 8 Click **Select**.

- 9 Click **Change** to select the USB Printer.

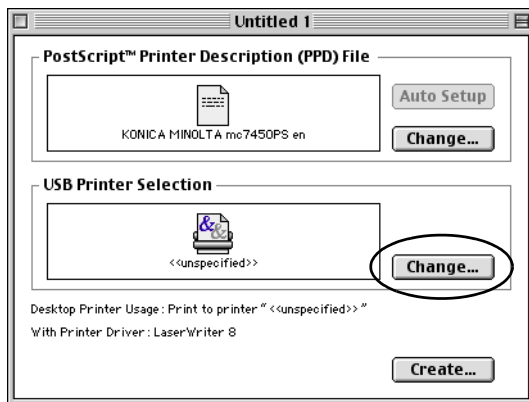

- 10 Select **magicolor 7450** from the **Select a USB Printer** list.

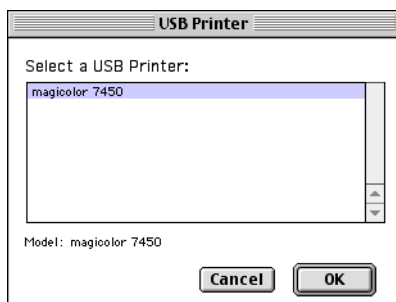

- 11 Click **OK**.
12 Click **Create**.

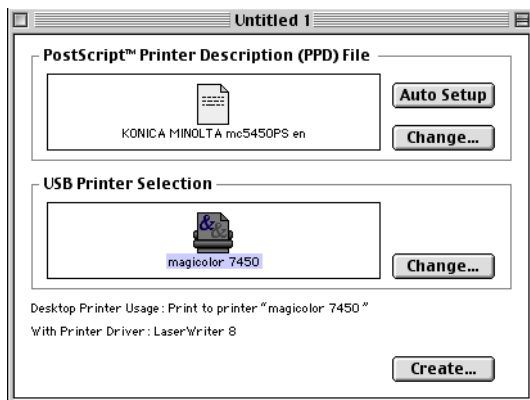

- 13 Click **Save**.
14 Specify a printer name in the **Save desktop printer as** text box, and then click **Save**.

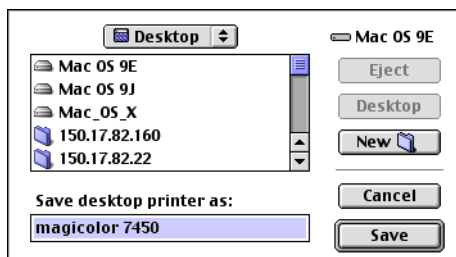

The icon for magicolor 7450 appears on the desktop.

In the Classic environment, no icon appears on the desktop.

Specifying Page Setup Settings

The **Page Setup** dialog box appears when **Page Setup...** is selected from the **File** menu.

Page Attributes Options

The **Page Attributes** section is used to specify the options for the Paper Size, scaling, and page orientation.

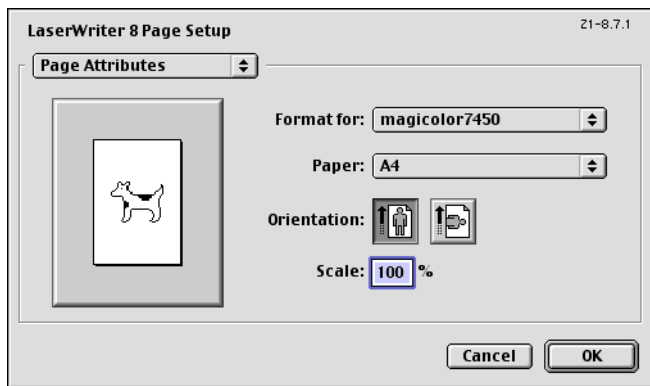

- **Paper**
Select the desired Paper Size from the **Paper** pop-up menu.
- **Scale (%)**
If you want to enlarge or reduce the size of the printout, enter the scale ratio (25%-400%) here.
- **Orientation**
Select either a vertical or horizontal page orientation for printouts.

Regardless of which paper size is selected, the printer does not print within 0.157 inch (4 mm) of the edge of the paper.

Specifying a Custom Paper Size

You can also specify a paper size that is not listed in the **Paper Size** pop-up menu.

- 1 Select **Custom Paper Sizes...** from the pop-up menu, in the **Page Setup** dialog box.

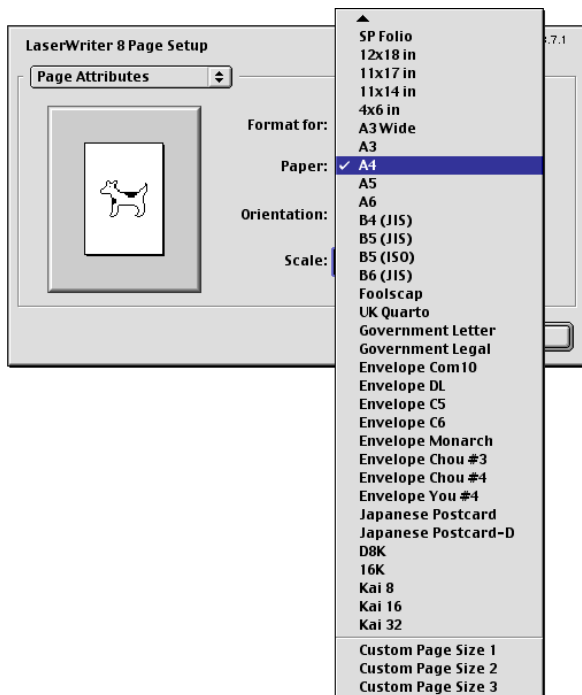

The **Edit Paper Sizes** dialog box appears.

- 2 Click **New**.

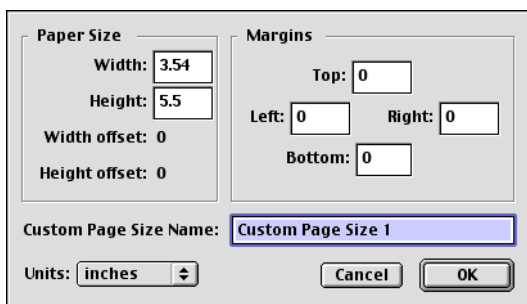
The following dialog box appears.

- 3 Enter a name for the custom paper size in the **Custom Page Size Name** field, enter the dimensions in the **Width** and **Height** fields, enter the margins in **Margins** fields, and then click **OK**.
 *The default units used for the dimensions for **Width**, **Height** and **Margins** is inches. To specify the dimensions in millimeters, select **cm** or **pts** from the **Units** pop-up menu.*
- 4 To add several different custom paper sizes, click **New** and repeat step 3.
 *To delete an existing custom paper size, select the custom paper size from the list on the center of the dialog box, and then click **Delete**.*
- 5 The custom paper size setting is saved, and the name of the custom paper size can now be selected from the **Paper** pop-up menu.
- 6 After you have finished entering the settings, click **Done**.

Specifying Print Settings

The following dialog box appears when **Print...** is selected from the **File** menu in the application being used.

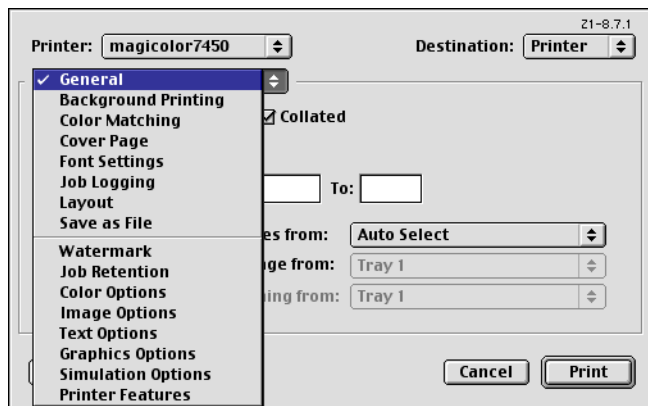

You can specify the following options from the **Print** dialog box.

Print Dialog Box Options

Section	Description
General	This section contains options for the number of copies to be printed, the paper source, and the range of pages to be printed.
Background Printing	This section contains options for spooling the print data for background or foreground printing and the document printing time.
Color Matching	This section contains options for Color Matching.
Cover Page	This section contains for specifying cover page settings.
Font Settings	This section contains options for Font Documentation and Font Down loading.
Job Logging	This section contains options for creating a job log.
Layout	This section contains options for the number of pages per sheet of paper and other duplex printing.
Save as File	This section contains options for saving the print image as a file and for the format of saved data.
Watermark	This section contains options for watermark settings.
Job Retention	This section contains options for Job Retention.
Color Options	This section contains options for color printing.
Image Option Text Option Graphics Option	This section contains options for advanced color.
Simulation Option	This section contains options for Simulation Profile.
Printer Features	This section contains options for specifying whether or not paper of the nearest size is automatically detected when no paper tray is loaded with paper of the same size as the document and for specifying how the back of the paper is printed.

No warning message will be displayed if options that cannot be used together are selected.

Common buttons

- **Preview**
Click this button to view a preview image of the printout, to check that the print options are set correctly.
- **Cancel**
Click this button to close the Print dialog box without applying any of the settings.
- **OK**
Click this button to print using the selected print options.
- **Save Settings**
Click this button to save configuration changes made in the print dialog. These changes remain as the default settings until the configuration items are changed again.

General Options

Printer: magicolor7450 Destination: Printer Z1-8.7.1

General

Copies: 1 ☒ Collated

Pages: ☒ All
☐ From: To:

Paper Source: ☒ All pages from: Auto Select
☐ First page from: Tray 1
Remaining from: Tray 1

Save Settings Cancel Print

- **Copies**
Allows you to specify how many copies of the print job you want printed.
- **Collated**
If this item is selected, your print job is collated (one complete copy of the document is printed before the next copy is printed). Left unselected, the printing is uncollated.
- **Pages**
Select **All** to print all pages in the open document. To print a specific range of pages, select **From**, and then enter the beginning page number in the **From** text box and the ending page number in the **To** text box.
- **Paper Source**
Allows you to select the tray that the printer uses for the print job and to choose a different tray for the first page of the document, if you have more than one tray installed.

Background Printing

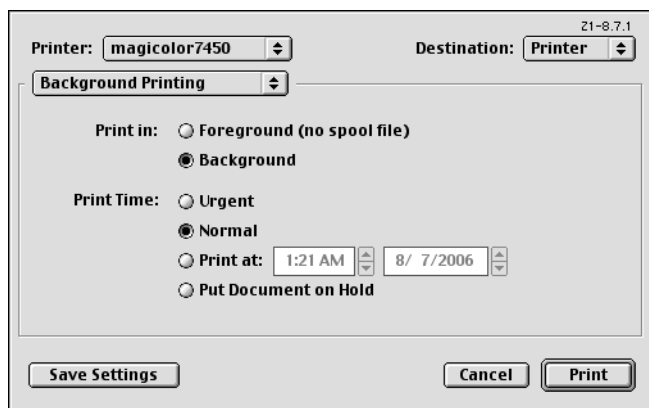

- **Print In**
Allows you to choose between printing in foreground and printing in background. Printing in background creates a spool file that is temporarily saved on your computer until the print job is ready to be processed. This allows you to continue working in your applications while the print job is processing. If you don't have enough free file space on your computer to process a spool file, select Foreground printing.
- **Print Time**
Allows you to assign a priority status to the print job and specify a particular time that the print job should be printed.

Color Matching

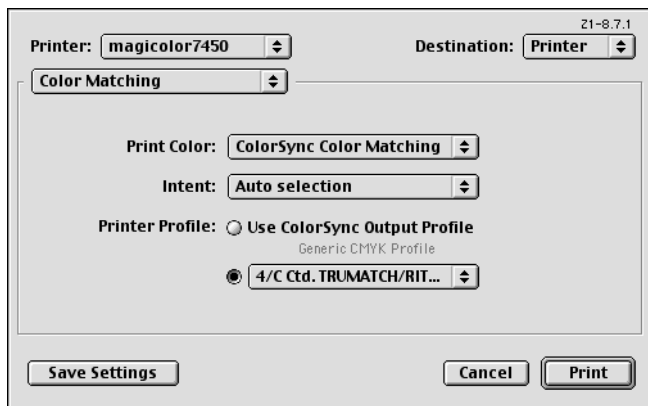

- **Print Color**
Allows you to choose from the color configurations available on your computer.
- **Intent**
Allows you to specify the color matching configuration or allow for automatic configuration. This item is disabled (grayed out) unless **ColorSync Color Matching** is the selected **Print Color** setting.
- **Printer Profile**
Allows you to select from the printer profiles that are available.

Cover Page

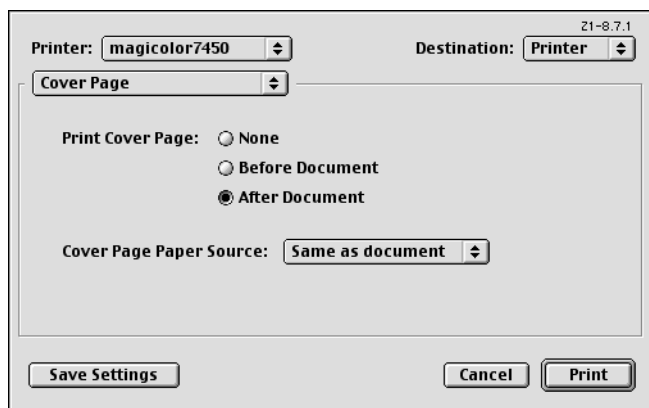

- **Print Cover Page**
Lets you choose whether to print a cover page, and specify Page the placement of the cover page in relation to the remaining pages of the print job.
- **Cover Page Paper Source**
Allows you to select the paper tray containing the cover Paper Source page media. The Cover Page contains information about the print job such as: user name, application, document name, date, time, printer, and number of pages. This option is disabled (grayed out) if **Print Cover Page** is set to **None**.

Font Settings

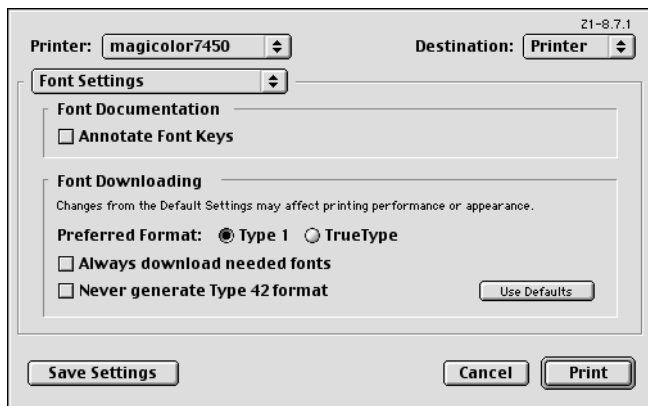

- Font Documentation
 - Annotate Font Keys: Allows you to determine if the font keys are annotated.
- Font Downloading
 - Preferred Format: Allows you to select the preferred font format.
 - Always download needed fonts: If selected, fonts should always be downloaded to the printer. Printer fonts are not used.
 - Never generate Type 42 format: If selected, Type 42 fonts are not generated.
 - Use Defaults: Restores factory default settings for font downloading.

Job Logging

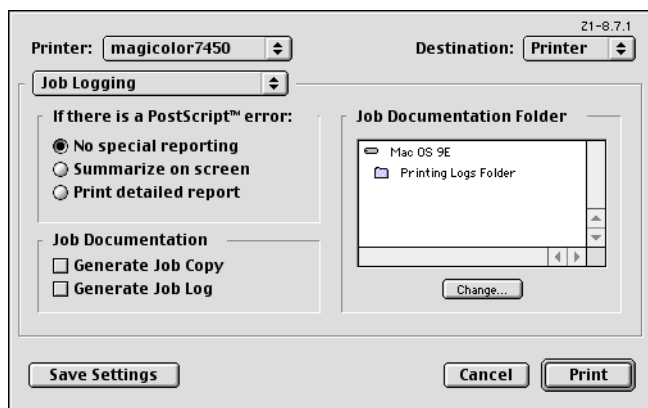

- **If there is a PostScript error**
Allows you to select whether or not a report is outputted when a PostScript error occurs.
- **Job Documentation**
Allows you to specify generating a job copy in the folder specified as the Job Documentation Folder, and generating a job font log following the completion of the print job.
- **Job Documentation Folder**
Allows you to select the location of the Job Documentation Folder. The folder selected holds a copy of the print jobs or job information of print jobs that are configured for job documentation. Use the **Change** button to browse to and select a different folder.

Layout

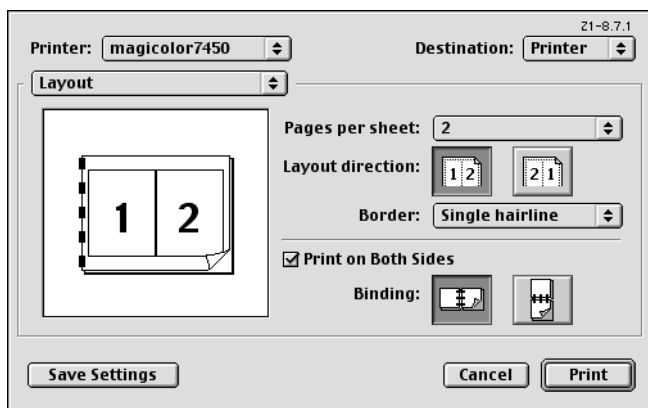

- **Pages Per sheet**
Allows you to set the number of logical pages per physical sheet.
- **Layout direction**
Lets you identify either left-right or right-left logical page direction on the physical sheet.
- **Border**
Allows you to select a border to surround each logical page.
- **Print on Both Sides**
Allows you to configure the print job for duplex printing.
This setting is disabled (grayed out) unless an optional duplex unit is installed.
- **Binding**
Determines the orientation of the logical pages on the physical sheet so the printed media is oriented for binding on the short edge or long edge of the media.

Save as File

Printer: magicolor7450 Destination: Printer

Save as File

Format: PostScript Job

PostScript Level: ☒ Level 1 Compatible
☐ Level 2 and 3

Data Format: ☒ ASCII
☐ Binary

Font Inclusion: None

Save Settings Cancel Print

- **Format**
Select the file format of the output file.
- **PostScript Level**
Allows you to select from available PostScript levels.
- **Data Format**
Sends the print job data to the file in either ASCII or Binary format.
- **Font Inclusion**
Allows you to choose the fonts that are included with the Inclusion print job as it is saved to a file.

Watermark

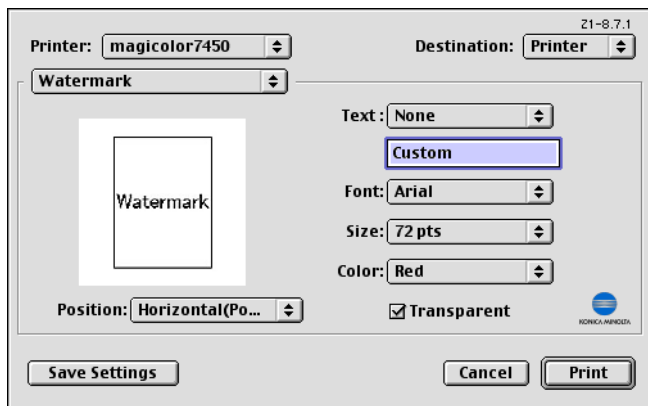

- Text
Allows you to select watermark text.
- Font
Allows you to select watermark font type.
- Size
Allows you to select watermark font size.
- Color
Allows you to select watermark font color.
- Transparent
Allows you to set watermark transparency.
- Position
Allows you to select watermark position.

Job Retention

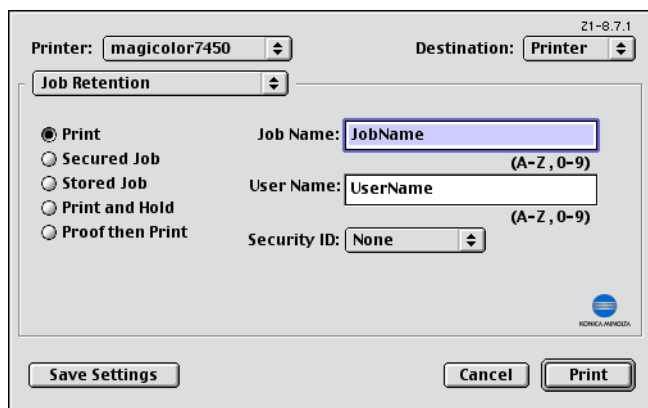

■ Job Retention

Select type of job.

- **Print:** The job is printed normally.
- **Secured Job:** Printer does not print the job without the panel operation. Printer prints the job when you input Security ID correctly. The job is deleted after all copies are printed.
- **Stored Job:** Printer does not print the job without the panel operation. You can print desired copies through the panel. You can print additional copies through the panel later. If you stored the job with securityID, you have to input it every time print job. Printer keeps the job until it is deleted intentionally.
- **Print and Hold:** Printer prints all of multicopy print job, and then holds the print job in the printer's hard disk for printing additional copies. The job isn't deleted until it is intentionally deleted or the held job timeout occurs.
- **Proof then Print:** Printer prints 1 copy without the panel operation. You can then print the rest of the copies through the panel. The job is deleted after the whole copies are printed.

For details on each printing procedure, refer to the magicolor 7450 User's Guide.

■ Job Name

Allows you to set Job Name.

■ User Name

Allows you to set User Name.

- Security ID
Select a Security ID to a Job.

To use Job Retention feature, the optional Hard Disk must be installed on the printer.

In addition, the printer must be set up with the Chooser to use the Hard Disk. For details on selecting the Hard Disk with the Chooser, refer to “Selecting the Printer in the Chooser” on page 48.

Color Options

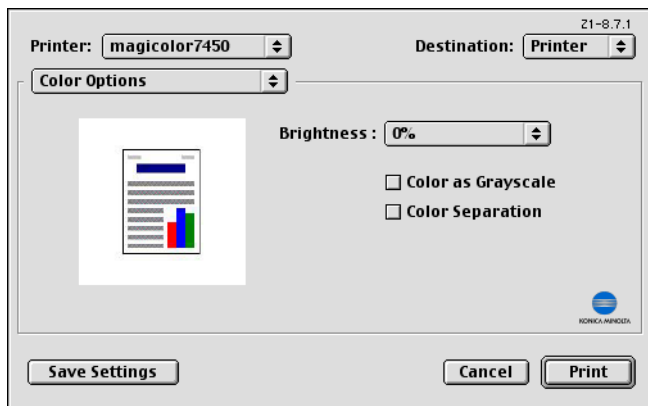

- Brightness
Allows you to set Brightness of the image.
- Color as Grayscale
Allows you to set Grayscale color.
- Color Separation
Allows you to set Color Separation.

Image Option, Text Option, Graphics Option

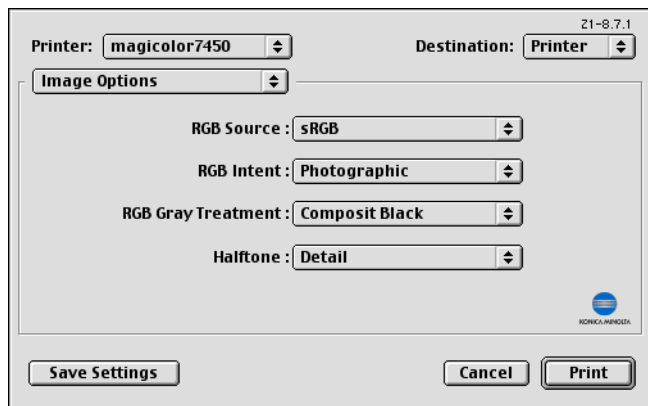

- **RGB Source**
Allows you to select RGB color profiles for images, text and graphics.
- **RGB Intent**
Allows you to select RGB intent for images, text and graphics.
- **RGB Gray Treatment**
Allows you to select RGB gray treatment for images, text and graphics.
- **Halftone**
Allows you to select halftone for images, text and graphics.

Simulation Option

Printer: magicolor7450 Destination: Printer Z1-8.7.1

Simulation Options

Simulation Profile : None

☐ Match Paper Color

CMYK Gray Treatment : Composite Black

Save Settings Cancel Print

KONICA MINOLTA

- **Simulation Profiles**
Allows you to select RGB color profiles for simulation.
- **Match Paper Color**
Allows you to set Match Paper Color.
- **CMYK Gray Treatment**
Allows you to select CMYK gray treatment.

Printer Features

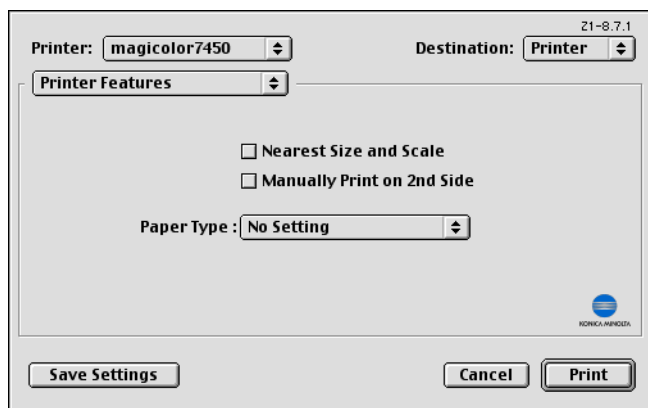

- **Nearest Size and Scale**
If no paper tray contains paper of the specified size, the page is automatically enlarged or reduced and paper of the most appropriate size is selected.
- **Manually Print on 2nd Side**
This feature must be set when you set paper already printed on the front side.
- **Paper Type**
Allows you to select Paper Type.

Checking Print Jobs

To check the progress of print jobs, double-click the **magicolor 7450** desktop printer icon.

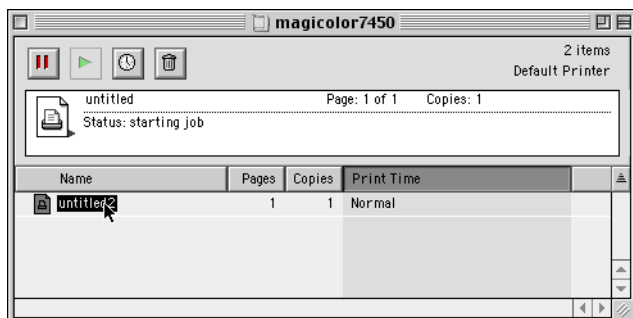

In the Classic environment, Print Monitor automatically starts up, and the icon appears in the Dock. Click the Print Monitor icon to check the status of print jobs.

Troubleshooting

Symptom	Action
When printing on both sides of paper with a custom size, an error occurs.	Both sides of paper with a custom size cannot be printed on. In addition, there are limitations on the media types that can be selected. Refer to the User's Guide (CD-ROM) provided with the printer.
When printing from a Web browser, each frame is printed on a separate page.	Depending on the Web browser being used, each frame will be printed on a separate page. Try printing from a different Web browser. You can confirm it using the "pre-view" function of the print dialog.
Double-sided printing cannot be selected.	If the printer is connected by USB, select the installed options with the Chooser. For details on selecting options with the Chooser, refer to "Selecting the Printer in the Chooser" on page 48. In addition, there are limitations on the media types that can be selected. Refer to the User's Guide (CD-ROM) provided with the printer.
Tray 3, Tray4 or Tray 5 cannot be selected.	
The error was cancelled, but the error message appeared again.	Occasionally, the error message appears a few times, even though the error was cancelled.

Operation on Linux

3

System Requirements for the Printer Driver

Before installing the printer driver, make sure that your system meets the following system requirements.

Operating systems	Red Hat Linux 9.0, SuSE Linux 8.2
Connecting the computer and printer	USB connection, Parallel connection, Network connection (10Base-T/100Base-TX/1000Base-T)
RAM	More than OS recommendation (128 MB or more is recommended)
Network	LPR (queue: lp, LP, default, DEFAULT)
	AppSocket/HP JetDirect
	IPP
Available hard disk space	256 MB or more

As an example, the descriptions of the operations for Red Hat 9.0 are provided in this chapter.

Installing PPD File From the Command Line

Before proceeding with the installation, be sure to exit all running applications.

Root privileges are required in order to install ppd file.

1

Copy the ppd file from the Software Utilities CD-ROM to the “/usr/share/cups/model/KONICA MINOLTA” on the computer.

A ppd file for each language is available in the corresponding “drivers/linux/ppd/<language>” folder on the CD-ROM. Use the appropriate ppd file for the language.

When printing from OpenOffice, use M7450opn.ppd. Otherwise, use M7450PX.ppd.

For details on the procedure for printing from OpenOffice, refer to “Example Using OpenOffice” on page 89.

2

From the Main Menu, select **System Tools**, then **Terminal**.

3

Enter the command “/etc/init.d/cups restart”.

```
root@localhost:~  
File Edit View Terminal Go Help  
[root@localhost root]# cp /mnt/cdrom/drivers/linux/ppd/english/M7450PX.ppd /usr/  
share/cups/model/KONICA\ MINOLTA/  
[root@localhost root]# /etc/init.d/cups restart  
Stopping cups: [ OK ]  
Starting cups: [ OK ]  
[root@localhost root]#
```

4

Quit Terminal.

Adding the Printer

After copying the PPD file, be sure to restart CUPS.

- 1 Start up the Web browser.
- 2 Enter the URL “http://localhost:631”, and then click **Manage Printers**.
The CUPS Administration Web page appears.

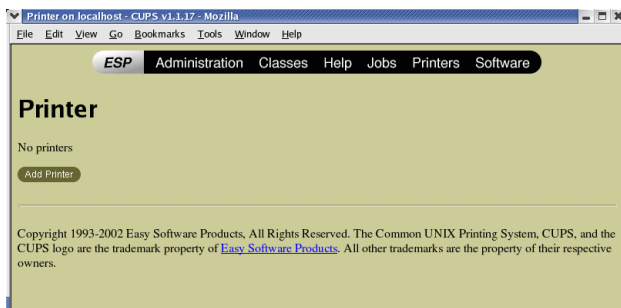

- 3 Click **Add Printer**.
A pop-up window appears.

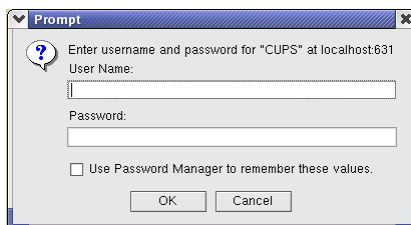

- 4 Enter the user name and password for using root privileges, and then click **OK**.
- 5 Enter the printer name, location, and description, and then click **Continue**.

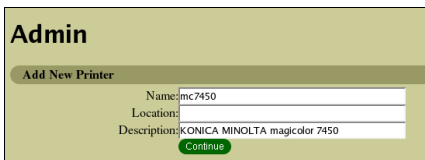

- 6 Select a Device Port from the Device list, then click **continue**.
- TCP/IP: AppSocket/HP JetDirect, Internet Printing Protocol (http) or LPD/LPR Host or Printer

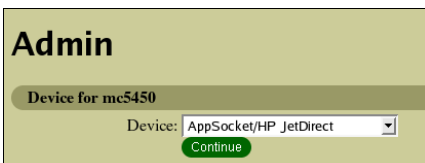

- USB: USB Printer #1 (KONICA MINOLTA magicolor 7450)

- Parallel: Parallel Port #1

7 For a USB or parallel connection, skip to step 8. Enter the device URI in the following form: socket://<Printer IP or Printer Hostname>[:port]

Example:

Using Printer IP - socket://192.168.1.190:9100

Using printer Hostname - socket://Hostname:9100

Hostname may be substituted by IP Address, and Port is optional.

8 Click **Continue**.

9 Select **KONICA MINOLTA**, click **Continue**.

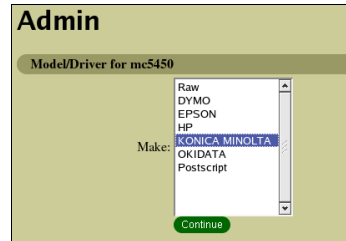

10 Select **KONICA MINOLTA mc7450 PPD (en)**, then click **Continue**.

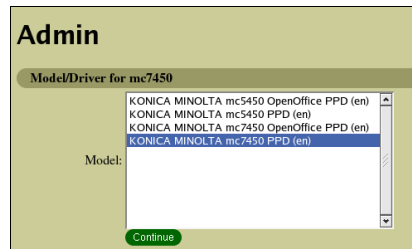

The following message appears.

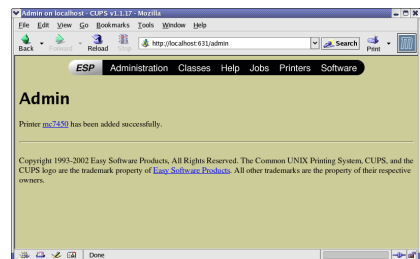

Specifying Printer Driver Settings

Displaying the Settings Page

- 1 Start up the Web browser.
- 2 Enter the URL “http://localhost:631”, and then click **Manage Printers**.
Printer on localhost.local-domain window appears.

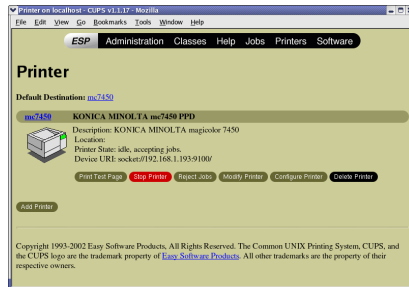

- 3 Click **Configure Printer**.
The printer driver settings page appears.

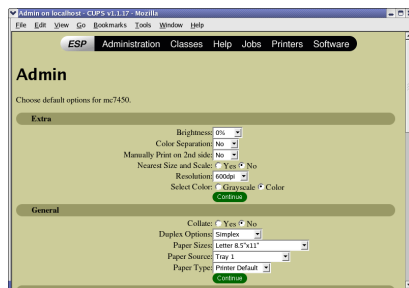

Printer Driver Settings

Extra

Parameters	Settings
Brightness	Specifies the brightness of the image as -15% , -10% , -5% , 0% , +5% , +10% , or +15% . ■ The default setting is 0% .
Color Separation	Specifies the color separation as Yes or No . ■ The default setting is No .
Manually Print on 2nd side	Select Yes when you set paper already printed on the front side. ■ The default setting is No .
Nearest Size and Scale	If no paper tray contains paper of the specified size, the page is automatically enlarged or reduced and paper of the most appropriate size is selected. ■ The default setting is No .
Resolution	Displays the image resolution (High Quality) for printing.
Select Color	Specifies the color for printing as Color or Gray Scale . ■ The default setting is Color .

General

Parameters	Settings
Collate	If Yes is selected, all pages in the documents are printed as sets of printouts. ■ The default setting is No .
Duplex Options	Specifies the duplex print binding position as Simplex , Long Edge , or Short Edge . ■ The default setting is Simplex .
Paper Sizes	Specifies the paper size. An irregular paper size cannot be selected.

Parameters	Settings
Paper Source	Specifies the paper source as Tray 1, Tray 2, Tray 3, Tray 4, Tray 5, Tray 1 (Manual Feed) , or Auto . ■ The default setting is Tray 1 .
Paper Type	Specifies the paper type as Printer Default, Plain Paper, Recycled, Transparency, Transparency 2, Glossy, Label, Thick 1 (91 - 150g/m²), Thick 2 (151 - 210g/m²), Thick 3 (211 - 256g/m²), Letterhead, Envelope , or Postcard . ■ The default setting is Printer Default .

Graphics Options

Parameters	Settings
Graphics Halftone	Specifies the halftone for graphics as Same as Text Settings , or Same as Image Settings . ■ The default setting is Same as Text Settings .
Graphics RGB Gray Treatment	Specifies the RGB Gray Treatment as Composite Black, Black and Gray , or Black Only . ■ The default setting is Black and Gray .
Graphics RGB Intent	Specifies RGB intent for graphics as Vivid, Photographic, Relative Color , or Absolute Color . ■ The default setting is Vivid .
Graphics RGB Source	Specifies RGB source for graphics as None, sRGB, Adobe RGB (1998), Apple RGB, ColorMatch RGB , or Blue Adjust RGB . ■ The default setting is sRGB .

Image Options

Parameters	Settings
Image Halftone	Specifies the halftone for graphics as Line Art , Detail , or Smooth . ■ The default setting is Detail .
Image RGB Gray Treatment	Specifies the RGB Gray Treatment as Composite Black , Black and Gray , or Black Only . ■ The default setting is Composite Black .
Image RGB Intent	Specifies RGB intent for graphics as Vivid , Photographic , Relative Color , or Absolute Color . ■ The default setting is Photographic .
Image RGB Source	Specifies RGB source for graphics as None , sRGB , Adobe RGB (1998) , Apple RGB , ColorMatch RGB , or Blue Adjust RGB . ■ The default setting is sRGB .

Options Installed

Parameters	Settings
Duplex Unit	Select Enable if the optional duplexing unit for the printer has been installed. ■ The default setting is Disable .
Hard Disk	Select Enable if the optional Hard Disk for the printer has been installed. ■ The default setting is Disable .
Paper Source Unit	Select Unit 3 , Unit 3 + Unit 4 , or Unit 3 + Unit 4 + Unit 5 if the optional trays for the printer have been installed. ■ The default setting is Disable .
Printer Memory	Select 256 MB , 512 MB , 768 MB , or 1024 MB if the optional memory for the printer has been installed. ■ The default setting is 256 MB .

Simulation

Parameters	Settings
CMYK Gray Treatment	Specifies simulation gray treatment as Composite Black , Black and Gray , or Black Only . ■ The default setting is Composite Black .
Match Paper Color	Specifies the Match Paper Color. ■ The default setting is No .
Simulation Profile	Specifies the simulation profile as None , SWOP , Euroscale , Commercial Press , DIC , or TOYO . ■ The default setting is None .

Text Options

Parameters	Settings
Text Halftone	Specifies the halftone for graphics as Line Art , Detail , or Smooth . ■ The default setting is Line Art .
Text RGB Gray Treatment	Specifies the RGB Gray Treatment as Composite Black , Black and Gray , or Black Only . ■ The default setting is Black and Gray .
Text RGB Intent	Specifies RGB intent for graphics as Vivid , Photographic , Relative Color , or Absolute Color . ■ The default setting is Vivid .
Text RGB Source	Specifies RGB source for graphics as None , sRGB , Adobe RGB (1998) , Apple RGB , ColorMatch RGB , or Blue Adjust RGB . ■ The default setting is sRGB .

Banners

Parameters	Settings
Starting Banner	Specifies the starting banner as none , classified , confidential , secret , standard , topsecret , or unclassified . ■ The default setting is none .
Ending Banner	Specifies the ending banner as none , classified , confidential , secret , standard , topsecret , or unclassified . ■ The default setting is none .

Printing a Document

The contents and available options that appear in the print dialog box may vary depending on the application being used.

Example Using LPR Command

With applications other than OpenOffice, the following print dialog box appears.

- 1 Click **Properties** in the Print dialog box.

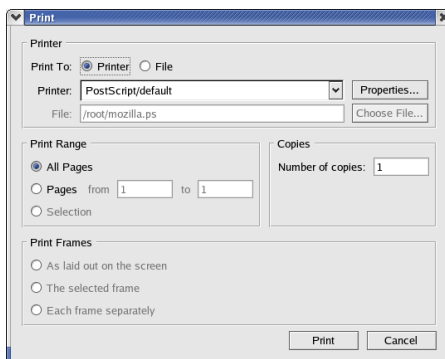

- 2 The Print Properties dialog box appears.

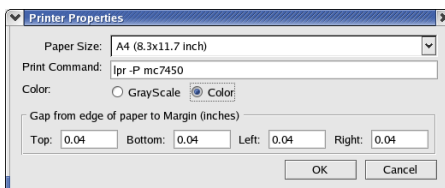

- 3 Enter the command "lpr -P" followed by the name of the printer, and then click **OK**. The Print dialog box appears again.
- 4 Click **Print** to print the document.

Example Using OpenOffice

The procedure for printing on Red Hat 9 with OpenOffice 1.0.2 is described below. The following procedure or some steps may be different depending on the version of the operating system being used.

First, use m7450PX.ppd to add the printer to the system. For details on adding a printer to the system, refer to “Adding the Printer” on page 80.

- 1 From the main menu, select **Office**, then **OpenOffice.org Printer Setup**. The printer Administration dialog box appears.

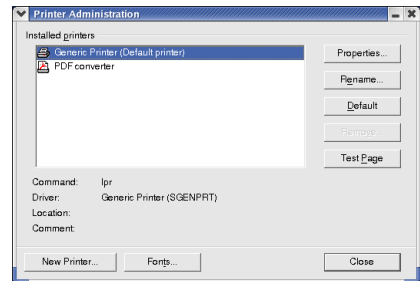

- 2 Click **New Printer**. The Add Printer dialog box appears.

- 3 Check that **Add a printer** is selected, and then click **Next**. The printer selection list appears.

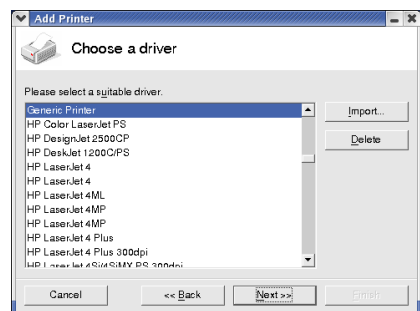

4 Click **Import**.

Driver Installation dialog box appears.

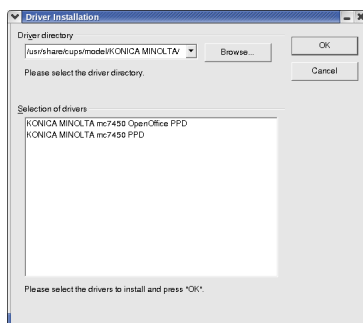

5 Enter `"/usr/share/cups/model/KONICA MINOLTA/"` in the driver directory.

6 In the **Selection of drivers** list, select **KONICA MINOLTA mc7450 OpenOffice PPD**.

7 Click **OK**.

8 Select **KONICA MINOLTA mc7450 OpenOffice PPD**, and then click **Next**.

9 In the command line, enter `"lpr -P"` followed by the name of the printer added first, then click **Next**.

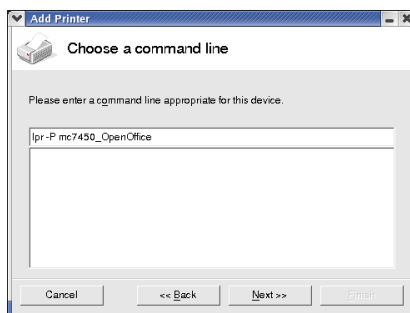

10 Change the printer name.

- 11 Click **Finish**. The Printer Administration dialog box appears again.
- 12 Click **Close**.
- 13 From the main menu, select **Office**, then **OpenOffice.org Writer**.
- 14 Click **Print** in the **File** menu.
The Print dialog box appears.

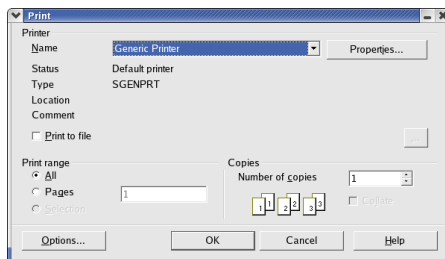

- 15 Select the name of the printer specified in the **OpenOffice** printer settings.

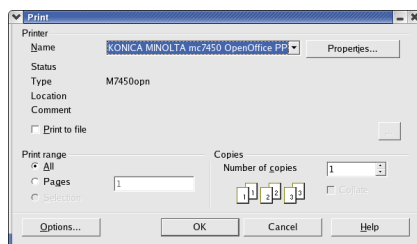

- 16 Click **OK**.

Checking Print Jobs

You can check the status of print jobs from a Web browser.

- 1 Start up the Web browser.
- 2 Enter the URL "http://localhost:631".
The CUPS Administration Web page appears.

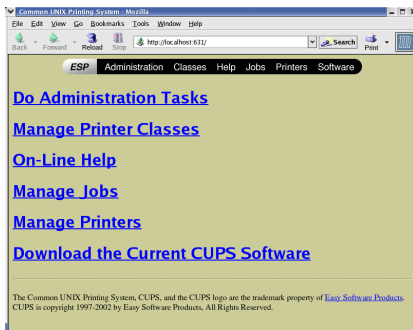

- 3 Click **Manage Jobs**.
A list of the currently active print jobs appear.

*To check the status of completed print jobs, click **Show Complete Jobs**.*

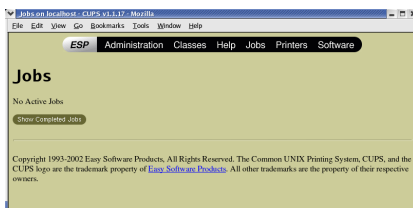

Troubleshooting

Symptom	Action
The printer stops because of a paper size error or a paper type error.	The job may have been sent with a prohibited combination of settings (for example, for the paper size and media type). Printing is not possible with postcards or overhead projector transparencies if Plain Paper is selected.
Printing does not continue with a custom paper size.	Printing with custom paper sizes is not possible directly from the printer driver. This can only be performed from the command line. Specify the following command to print data. <code>lpr -P [printer_name] -o media=Custom. [WIDTHxLENGTH] [file_name]</code> <ol style="list-style-type: none">1. Format of Custom. [WIDTHxLENGTH]: Custom.150x200 mm, Custom.8x11 in, Custom.15x20 cm, or Custom.612x782 (postscript points)2. The specified file must be a PS, PDF or JPEG file.
Printing cannot be completed correctly from OpenOffice or any other Office application (such as, Kword).	Applications running under Linux have their own print settings. Some of these functions may not be supported by this printer. Observe the following for best printing results. <ul style="list-style-type: none">■ Settings made within the application: Paper size and orientation■ Settings made with the printer driver (kprinter): Settings other than those specified above (for example, paper type, tray, and resolution)
When printing from Acrobat Reader, part of the image is printed in solid black or the job is interrupted.	There is a compatibility problem between Ghostscript and Acrobat Reader. Try using a different PDF application.
Watermarks cannot be printed from Kword.	This is a bug with Kword. Use Overlay instead.

Operation on NetWare

4

Printing With NetWare

The printer controller supports the following environments.

Network Printing in a NetWare Environment

NetWare Version	Protocol Used	Emulation	Service Mode
NetWare 4.x	IPX	Bindery/NDS	Pserver/Nprinter
NetWare 5.x/6	IPX	NDS	Pserver
	TCP/IP	NDPS(lpr)	

For Remote Printer Mode With NetWare 4.x Bindery Emulation

Before using bindery emulation, check that bindery emulation is compatible with the NetWare server.

- 1 From a client computer, log on with Supervisor permissions to access the NetWare server where the Pserver is registered.
- 2 Start up Pconsole.
- 3 From the **Available Options** list, select **Quick Setup**, and then click the [Enter] button.
- 4 Enter the appropriate names in the **Printer Server Name**, **Printer Name**, **Print Queue Name**, and **Print Queue Volume** fields, select **Other/Unknown** from the **Printer type** field, and then save the specified settings.
- 5 Click the [Esc] button to quit Pconsole.
- 6 Use the NetWare server console to load PSERVER.NLM.

For queue user privileges, printer notification option, assignment of multiple queues, and passwords, refer to the NetWare documentation, and specify settings as necessary.

- 7 In Administrator mode of PageScope Web Connection, select **Net Ware** from the **Network** tab, and then specify the following settings.

- Netware Print: Select **Enable**.
 - Frame Type:
Select **Auto**. (Select the frame type according to the network environment.)
 - Mode: Select **NPrinter/RPrinter**.
 - Printer Name:
Specify the printer name. (Default: MC7450-XXXXXX)
 - Printer Number:
Specify the printer number (0-255). When 255 is specified, the setting is **Auto**.
- 8 Restart the printer (turn the printer off, then on again).
- 9 Use the NetWare server console to display the print server screen, and then check that the created printer is shown as **Waiting for Job** for the connected printer (0).

For Print Server Mode With NetWare 4.x Bindery Emulation

Before using bindery emulation, check that bindery emulation is compatible with the NetWare server.

- 1 From a client computer, log on with Supervisor permissions to access the NetWare server where the Pserver is registered.
- 2 Start up Pconsole.
- 3 From the **Available Options** list, select **Quick Setup**, and then click the [Enter] button.
- 4 Enter the appropriate names in the **Printer Server Name**, **Printer Name**, **Print Queue Name**, and **Print Queue Volume** fields, select **Other/Unknown** from the **Printer type** field, and then save the specified settings.
- 5 Click the [Esc] button to quit Pconsole.
- 6 In Administrator mode of PageScope Web Connection, select **NetWare** from the **Network** tab, and then specify the following settings.

- Network Print: Select **Enable**.

- Frame Type:
Select **Auto**. (Select the frame type according to the network environment.)
- Mode: Select **PServer**.
- Print Server Name:
Specify the print server name created in step 4.
- Print Server Password:
Specify only when setting from the NetWare server.
- Print Queue Scan Rate: Specify 1. (Change as necessary.)
- Bindery/NDS: Select **Bindery/NDS**.
- Preferred File Server:
Specify the name of the file server that connects to the Pserver.

- 7 Restart the printer (turn the printer off, then on again).
- 8 Use the NetWare server console to load MONITOR.NLM.
- 9 Select the connection information and, in the active connection column, check that the created Pserver is connected.

For NetWare 4.x Remote Printer Mode (NDS)

- 1 Log on to NetWare as an administrator from a client computer.
- 2 Start up NWadmin.
- 3 Select either the organization or organizational unit container that offers the print service, and then click **Print Services Quick Setup** on the **Tools** menu.
- 4 Enter the appropriate names in the **Printer Server Name**, **Printer Name**, **Print Queue Name**, and **Print Queue Volume** fields, select **Other/Unknown** from the **Printer type** field, and then save the specified settings.

For queue user privileges, printer notification option, assignment of multiple queues, and passwords, refer to the NetWare documentation, and specify settings as necessary.

- 5 In Administrator mode of PageScope Web Connection, select **NetWare** from the **Network** tab, and then specify the following settings.

http://192.168.1.2/a_index.html Microsoft Internet Explorer

KONICA MINOLTA
PageScope Web Connection
Log out

System Print **Network** Account

TCP/IP
Bonjour
NetWare
NetWare
NetWare Status
IPP
FTP
SNMP
SMB
AppleTalk
Email
SSL/TLS

NetWare

NetWare Print Enable
Frame Type Auto
Mode NPrinter/RPrinter

PServer

Print Server Name MC7450-C4395E
Print Server Password
Retype Password
Print Queue Scan Rate 1 (1-65535)
Bindery/NDS NDS
Preferred File Server
Preferred NDS Context Name
Preferred NDS Tree Name

NPrinter/RPrinter

Printer Name MC7450-C4395E
Printer Number 255 (0-255,255:Auto)

Apply Clear

- Netware Print: Select **Enable**.
 - Frame Type:
Select **Auto**. (Select the frame type according to the network environment.)
 - Mode: Select **NPrinter/RPrinter**.
 - Printer Name:
Specify the printer name. (Default: MC7450-XXXXXX)
 - Printer Number:
Specify the printer number (0-255). When 255 is specified, the setting is **Auto**.
- 6 Restart the printer (turn the printer off, then on again)
- 7 Use the NetWare server console to load PSERVER.NLM.
- 8 Use the NetWare server console to display the print server screen, and then check that created printer is shown as **Waiting for Job** for the connected printer (0).

For NetWare 4.x/5.x/6 Print Server Mode (NDS)

To use the Print Server mode, the IPX protocol must be loaded on the NetWare server.

- 1 Log on to NetWare as an administrator from a client computer.
- 2 Start up NWadmin.
- 3 Select either the organization or organizational unit container that offers the print service, and then click **Print Services Quick Setup (non-NDPS)** on the **Tools** menu.
- 4 Enter the appropriate names in the **Printer Server Name**, **Printer Name**, **Print Queue Name**, and **Print Queue Volume** fields, select **Other/Unknown** from the **Printer Type** field, and then click the [Create] button.

For queue user privileges, printer notification option, assignment of multiple queues, and passwords, refer to the NetWare documentation, and specify settings as necessary.

- 5 In Administrator mode of PageScope Web Connection, select **NetWare** from the **Network** tab, and then specify the following settings.

- Netware Print: Select **Enable**.

- Frame Type:
Select **Auto**. (Select the frame type according to the network environment.)
 - Mode: Select **PServer**.
 - Print Server Name: Specify the print server name created in step 4.
 - Print Server Password: Specify only when setting from the NetWare server.
 - Print Queue Scan Rate: Specify 1. (Change as necessary.)
 - Bindery/NDS: Select **NDS**.
 - Preferred NDS Context Name:
Specify the name of the context that connects to Pserver.
 - Preferred NDS Tree Name:
Specify the name of the tree that Pserver logs on to.
- 6 Restart the printer (turn the printer off, then on again).
 - 7 Use the NetWare server console to load MONITOR.NLM.
 - 8 Select the connection information and, in the active connection column, check that the created Pserver is connected.

For NetWare 5.x/6 Novell Distributed Print Service (NDPS)

Before specifying settings for NDPS, check that the NDPS broker and NDPS manager have been created and loaded.

Also, before performing the following procedure, check that the TCP/IP protocol has been set in the NetWare server, and check that the IP address has been set for this machine and that this machine is on.

- 1 Log on to NetWare as an administrator from a client computer.
- 2 Start up NWadmin.
- 3 Right-click the organization or organizational unit container where you will create the printer agent, and then click **NDPS Printer** on the **Create** sub-menu.
- 4 In the **NDPS Printer Name** box, enter the printer name.
- 5 In the **Printer Agent Source** column, select **Create a New Printer Agent**, and then click the **Create** button.
- 6 Check the printer agent name, and then in the **NDPS Manager Name** box, browse through the NDPS manager names, and register one.

- 7 In the **Gateway Types**, select **Novell Printer Gateway**, and then register it.
- 8 In the Configure Novell PDS for Printer Agent window, select **(None)** for the printer type and **Novell Port Handler** for the port handler type, and then register the settings.
- 9 In **Connection type**, select **Remote (LPR on IP)**, and then register it.
- 10 Enter the IP address set for this machine as the host address, enter **Print** as the printer name, and then click the [Finish] button to register the settings.
- 11 The printer driver registration screen appears. Select **None** for each operating system to complete the registration.

For settings for the queue user rights, printer notification option, assignment of multiple queues, and passwords, refer to the NetWare documentation, and set them as necessary.

Setting Up a Client (Windows) Settings When Using the NetWare Server

- 1 For Windows 98SE/Me/2000/NT 4.0, click the [Start] button, point to **Settings**, and then click **Printers**.
For Windows XP/Server 2003, click the [Start] button, and then click **Printers and Faxes**.

*If **Printers and Faxes** does not appear in the Start menu, open the Control Panel from the Start menu, select **Printers and Other Hardware**, and then select **Printers and Faxes**.*

- 2 For Windows 98SE/Me/2000/NT 4.0/Server 2003, double-click the **Add Printer** icon.
For Windows XP, click **Add a printer** on the **Printer Tasks** menu. The **Add Printer Wizard** starts up.
- 3 In the port settings, browse the network, and specify the name of the created queue (or NDPS printer name).
- 4 In the **Printer Model** list, specify the folder on the CD-ROM that contains the printer driver for the operating system and printer driver to be used
 - For Windows 98SE/Me
Software Utilities CD-ROM: drivers\windows 9x, Me\ps\language" or drivers\windows 9x, Me\pcl\language"
 - For Windows 2000/XP/Server 2003
Software Utilities CD-ROM: drivers\windows 2000, XP, 2003\ps\language" or drivers\windows 2000, XP, 2003\pcl\language"

- For Windows NT4.0
Software Utilities CD-ROM: drivers\windows NT4\ps\language" or
drivers\windows NT4\pcl\language"

5 Follow the on-screen instructions to complete the installation.

Printer Management Utilities

5

Installing Printer Management Utilities on Windows

You must have administrator privileges in order to install the Printer Management Utilities.

Before proceeding with the installation, be sure to exit all running applications.

The following procedure describes how to install the Printer Management Utilities.

- Crown Print Monitor+
- Status Monitor
- Download Manager Utility
- PageScope Network Setup

To install the Peer to Peer Printing Tool, start Setup.exe that exists in the Peer to Peer Printing Tool folder of CD-ROM.

- 1 Insert "magicolor 7450 Software Utilities" CD-ROM in your CD/DVD-ROM drive.
- 2 Select  from the Introduction dialog.
- 3 From the Main Menu dialog, select **Additional Software**.
- 4 After reviewing and accepting the license agreement, choose the installation directory (or use the default directory setting).
- 5 Select **KONICA MINOLTA Printer Management Utilities** from the **Product** list, and select **Custom** from **Setup Type** pull down list, then click **Next**.
- 6 From the **Product Installation** list, select the check boxes for the software to be installed, and then click **Next**.
- 7 Follow the onscreen instructions to complete the installation.
- 8 When the Information message box appears, select **Finish**.
- 9 After the installation is complete, remove the Software Utilities CD-ROM from your CD-ROM drive and store it in a safe place.

Understanding the Ethernet Configuration Menus

6

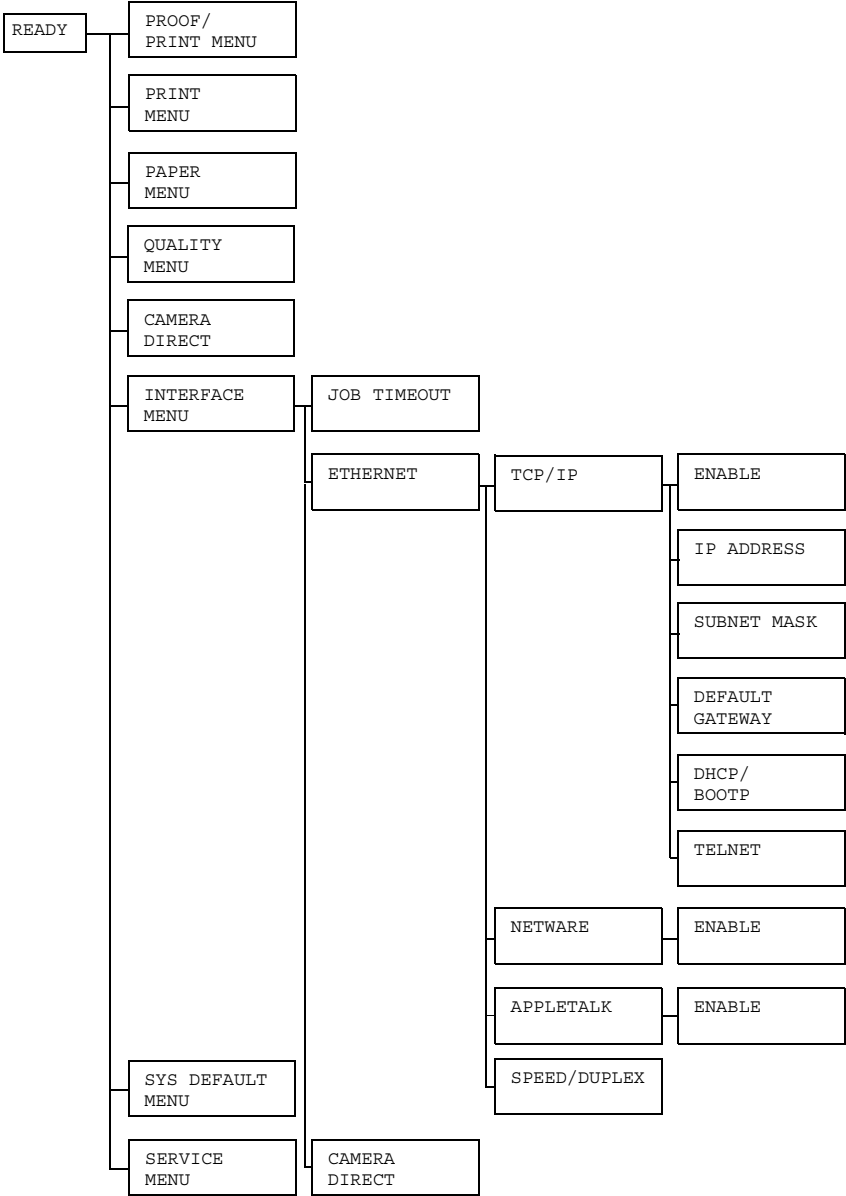

Ethernet Menu

Location within the Configuration Menu

Accessing the Ethernet Menu

Use the following series of keystrokes at the printer to access the Ethernet menu options on your printer. This menu provides access to all of the configurable network items.

Press this key . . .	(until) the message window reads. . .
	PROOF/PRINT MENU or if no optional hard disk is installed: PRINT MENU
	INTERFACE MENU
	
	ETHERNET
	

After the Ethernet settings are changed, the printer automatically reboots.

Using the Network Menu Options

If the printer is connected to a network, the following settings should be specified. For details about each setting, contact your network administrator.

When manually setting the IP address, Subnet Mask, and Gateway turn off DHCP first.

TCP/IP

Enable

Purpose	Enables or disables TCP/IP. If YES is selected, TCP/IP is enabled. If NO is selected, TCP/IP is disabled.
Options	YES NO
Default	YES

IP Address

Purpose	Sets the IP address of this printer on the network.
Range	0–255 for each xxx triplet Use the Up and Down keys to increase or decrease each number; use the Left and Right keys to move between triplets.
Default	000.000.000.000

Subnet Mask

Purpose	Sets the subnet mask value of the network. The subnet mask allows you to limit access to your printer (for example, according to departmental divisions).
Range	0–255 for each xxx triplet Use the Up and Down keys to increase or decrease each number; use the Left and Right keys to move between triplets.
Default	255.255.000.000

Default Gateway

Purpose	Sets the address of the router/gateway if a router/gateway is used on your network and you allow users outside your network environment to print on your printer.
Range	0–255 for each xxx triplet Use the Up and Down keys to increase or decrease each number; use the Left and Right keys to move between triplets.
Default	000.000.000.000

DHCP/BOOTP

Purpose	If there is a DHCP or BOOTP server on the network, specifies whether the IP address and other network information is automatically assigned by the DHCP or BOOTP server.
Options	YES NO
Default	YES

TELNET

Enable

Purpose	Select whether to enable or disable Telnet transmissions. When ENABLE is selected, Telnet transmissions are enabled. When DISABLE is selected, Telnet transmissions are disabled.
Options	ENABLE DISABLE
Default	ENABLE

NetWare

Enable

Purpose	Enables or disables NetWare. If YES is selected, NetWare is enabled. If NO is selected, NetWare is disabled.
Options	YES NO
Default	YES

AppleTalk

Enable

Purpose	Enables or disables AppleTalk. If YES is selected, AppleTalk is enabled. If NO is selected, AppleTalk is disabled.
Options	YES NO
Default	YES

Speed/Duplex

Purpose	Specifies the transmission speed for the network and the transmission method for bi-directional transmission.
Options	AUTO 10BASE FULL 10BASE HALF 100BASE FULL 100BASE HALF 1000BASE FULL
Default	AUTO

CAMERA DIRECT

Enable

Purpose	Select whether to enable or disable camera direct printing. If ENABLE is selected, camera direct printing is enabled. If DISABLE is selected, camera direct printing is disabled.
Options	ENABLE DISABLE
Default	ENABLE

Network Printing

7

Network Connection

Theory

To connect your printer in a TCP/IP network environment, you must make sure that the internal network addresses in the printer have been set.

In many cases, you have to enter only a unique IP address. However, you may also have to enter a subnet mask and/or a gateway (router) address, depending on your network configuration requirements.

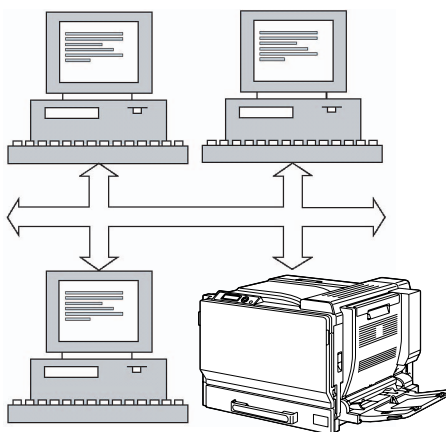

Making the Connection

Ethernet Interface

An RJ45 connector can be used as the Ethernet interface for this printer.

When connecting your printer to an Ethernet network, the tasks you perform depend on how you plan to set the printer's IP (Internet Protocol) address. Printers are shipped with a preset IP address, subnet mask, and gateway.

- **IP Address**—A unique identifier for each device on a TCP/IP network.
- **Subnet Mask**—A filter used to determine what subnet an IP address belongs to.
- **Gateway**—A node on a network that serves as an entrance to another network.

Since the IP address for each PC and printer on your network must be unique, you usually need to modify this preset address so it doesn't conflict with any other IP address or your network or any attached network. You can do this in one of two ways. Each is explained in detail in the following sections.

- Using DHCP
- Setting the address manually

Using DHCP

If your network supports DHCP (Dynamic Host Configuration Protocol), the printer's IP address will be automatically assigned by the DHCP server when you turn on the printer. (Refer to "Network Printing" on page 123 for a description of DHCP.)

If your printer is not automatically assigned an IP address, verify that DHCP is enabled on the printer (PRINT MENU - CONFIGURATION PG). If it is not enabled, you can enable it in the INTERFACE MENU - ETHERNET - TCP/IP - DHCP/BOOTP menu.

- 1 Connect your printer to the network.

When using an Ethernet cable, plug the RJ45 connector into the Ethernet interface port of the printer.

- 2 Turn on your PC and printer.

- 3** When the printer's message window displays **READY**, print a configuration page to verify that the IP address is set.

*If the configuration page was printed immediately after the message **READY** appeared, the updated IP address information may not be applied.*

Press this key . . .	(until) the message window displays . . .
	READY
* Menu Select ↵	PRINT MENU
* Menu Select ↵	CONFIGURATION PG
* Menu Select ↵	PRINT

- 4** Install the printer driver and utilities.

If the printer cannot be connected to a DHCP server, an IP address within the range between 169.254.0.0 and 169.254.255.255 is automatically set.

If the IP address is not automatically assigned correctly, refer to "Setting the Address Manually" on page 119 to set the IP address of the printer to "0.0.0.0", and then perform the operation described above again.

Setting the Address Manually

You may also manually change the printer's IP address, subnet mask, and gateway by using the following instructions. (See chapter 6, "Understanding the Ethernet Configuration Menus," for more information.)

When manually setting the IP address, turn off DHCP and BOOTP first. In addition, when the IP address is changed, add a new port or reinstall the printer driver.

If the control panel is used to change the IP address, the DHCP setting is automatically set to OFF.

CAUTION

You should always notify your network's administrator before changing the printer's IP address.

- 1 Turn on your PC and printer.
- 2 When the printer's message window displays **READY**, set the IP address.

Press this key . . .	(until) the message window reads . . .
	READY
	PROOF/PRINT MENU or if no optional hard disk is installed: PRINT MENU
	INTERFACE MENU
	
	ETHERNET
	TCP/IP

Press this key . . .	(until) the message window reads . . .
	
	IP ADDRESS
	IP ADDRESS 000.000.000.000
<p>Use the  and  keys to move to each of the four number triplets.</p> <p>Use the  and  keys to increase or decrease each number.</p>	
	IP ADDRESS xxx . xxx . xxx . xxx

3 If you don't want to set the subnet mask or gateway, go to step 5.

If you don't want to set the subnet mask, but you do want to set the gateway, go to step 4.

If you want to set the subnet mask, follow these steps.

Press this key . . .	(until) the message window displays . . .
	SUBNET MASK
	SUBNET MASK 255.255.000.000

Press this key . . .	(until) the message window displays . . .
Use the  and  keys to move to each of the four number triplets. Use the  and  keys to increase or decrease each number.	
* Menu Select 	SUBNET MASK <u>xxx</u> .xxx.xxx.xxx

4 If you don't want to set the gateway, go to step 5.

If you want to set the gateway, follow these steps.

Press this key . . .	(until) the message window displays . . .
	DEFAULT GATEWAY
* Menu Select 	DEFAULT GATEWAY 000.000.000.000
Use the  and  keys to move to each of the four number triplets. Use the  and  keys to increase or decrease each number.	
* Menu Select 	DEFAULT GATEWAY xxx.xxx.xxx.xxx

- 5 Save your configuration changes and make the printer ready for printing again.

Press this key . . .	(until) the message window displays . . .
Cancel 	Press the Cancel key 2 times to reboot the printer

- 6 After rebooting the printer, print a configuration page to verify that the correct IP address, subnet mask, and gateway have been set.

Press this key . . .	(until) the message window displays . . .
	READY
* Menu Select 	RPOOF/PRINT MENU or if no optional hard disk is installed: PRINT MENU
	PRINT MENU
* Menu Select 	CONFIGURATION PG
* Menu Select 	

- 7 Install the printer driver and utilities.

Network Printing

Network printing terms are described below.

- AppleTalk
- Bonjour
- BOOTP
- DDNS
- DHCP
- HTTP
- IPP
- IPX/SPX
- LPD/LPR
- NetBEUI
- SLP
- SNMP
- Port9100
- SMB
- SMTP

This chapter contains descriptions on the network printing terms and the IPP printing methods.

In addition to these protocols, this printer supports EtherTalk.

AppleTalk

A generic name for the protocol suite developed by Apple Computer for computer networking.

Bonjour

Macintosh network technology for automatically detecting devices connected to the network and for specifying settings. Previously called “Rendezvous”, the name was changed to “Bonjour” starting with Mac OS X v10.4.

BOOTP

BOOTP (Bootstrap Protocol) is an Internet protocol that enables a diskless workstation to discover (1) its own IP address, (2) the IP address of a BOOTP server on the network, and (3) a file that can be loaded into memory to boot

the workstation. This enables the workstation to boot without requiring a hard or floppy disk drive.

DHCP

DHCP (Dynamic Host Configuration Protocol) is a protocol for assigning dynamic IP addresses to devices on a network. With dynamic addressing, a device can have a different IP address every time it connects to the network. In some systems, the device's IP address can even change while it is still connected. DHCP also supports a mix of static and dynamic IP addresses. Dynamic addressing simplifies network administration because the software keeps track of IP addresses rather than requiring an administrator to manage the task. This means that a new computer can be added to a network without the hassle of manually assigning it a unique IP address.

DDNS (Dynamic DNS)

DDNS (Dynamic Domain Name System) is technology for automatically assigning dynamically assigned IP addresses to fixed domains.

The recent availability of always-on Internet connections has resulted in an increased number of users turning their home computers into publicly accessible Web servers. The IP address supplied by the Internet service provider changes with each connection, complicating public access to the Internet.

By using a DDNS service, home computers can normally be accessed with a fixed host name.

HTTP

HTTP (HyperText Transfer Protocol) is the underlying protocol used by the World Wide Web. It defines how messages are formatted and transmitted, and what actions web servers and browsers should take in response to various commands. For example, when you enter a URL in your browser, this actually sends an HTTP command to the Web server directing it to fetch and transmit the requested web page.

IPP

IPP (Internet Printing Protocol) is a protocol for end users' most common printing situations over the Internet. It allows users to find out about a printer's capabilities, submit print jobs to a printer, determine the status of the printer or print job, and cancel a previously submitted print job.

For more information on using IPP, See "Printing via IPP (Internet Printing Protocol) – Windows Server 2003/XP/2000" on page 127.

IPX/SPX

IPX/SPX (Internetwork Packet Exchange/Sequenced Packet Exchange) is a networking protocol developed by Novell. It was used mainly in Netware environments as the general LAN protocol, where TCP/IP has become widespread.

LPD/LPR

LPD/LPR (Line Printer Daemon/Line Printer Request) is a platform-independent printing protocol that runs over TCP/IP. Originally implemented for BSD UNIX, its use has spread into the desktop world and is now an industry standard.

NetBEUI

NetBEUI (NetBIOS Extended User Interface) is a networking protocol developed by IBM. It allows small-scale networks to easily be constructed simply by specifying the computer name.

SLP

Traditionally, in order to locate services on the network, users had to supply the host name or network address of the machine providing the desired service. This has created many administrative problems.

However, SLP (Service Location Protocol) simplifies the discovery and use of network resources such as printers by automating a number of network services. It provides a framework that allows networking applications to discover the existence, location, and configuration of networked services.

With SLP users no longer need to know the names of network hosts. Instead, they need to know only the description of the service they are interested in. Based on this description, SLP is able to return the URL of the desired service.

Unicast, Multicast, and Broadcast

SLP is a unicast and a multicast protocol. This means that messages can be sent to one agent at a time (unicast) or to all agents (that are listening) at the same time (multicast). However, a multicast is not a broadcast. In theory, broadcast messages are “heard” by every node on the network. Multicast differs from broadcast because multicast messages are only “heard” by the nodes on the network that have “joined the multicast group.”

For obvious reasons network routers filter almost all broadcast traffic. This means that broadcasts that are generated on one subnet will not be “routed” or forwarded to any of the other subnets connected to the router (from the router’s perspective, a subnet is all machines connected to one of its ports).

Multicasts, on the other hand, are forwarded by routers. Multicast traffic from a given group is forwarded by routers to all subnets that have at least one machine that is interested in receiving the multicast for that group.

SNMP

SNMP (Simple Network Management Protocol) is actually a set of protocols for managing complex networks. SNMP works by sending messages to different parts of a network. SNMP-compliant devices, called agents, store data about themselves in Management Information Bases (MIBs) and return this data to the SNMP requesters.

Port 9100

When printing through a network, TCP/IP port number 9100 can be used to send raw data.

SMB

SMB (Server Message Block) is a protocol for sharing resources on the network, such as files and printers, in a Windows environment.

If the Samba server software is used on Linux or UNIX, services using SMB can be shared.

SMTP

SMTP (Simple Mail Transfer Protocol) is a protocol for sending e-mail.

This protocol was originally used to send e-mail between servers; however, currently client e-mail software use it to also send e-mail to servers using POP.

Printing via IPP (Internet Printing Protocol) – Windows Server 2003/XP/2000

Adding an IPP Port using Add Printer Wizard

- For Windows Server 2003/XP: Click **start**, select **Printers and Faxes**, and then click **Add a Printer**.
 - For Windows 2000: Click **Start**, point to **Settings**, click **Printers**, and then click **Add Printer**.
- 1 In the second dialog box select the **Network Printer** (for Windows Server 2003/XP: **A network printer, or a printer attached to another computer**) radio button and then choose **Next**.

Windows Server 2003/XP

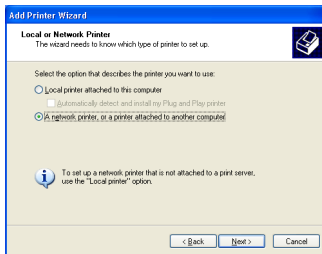

Windows 2000

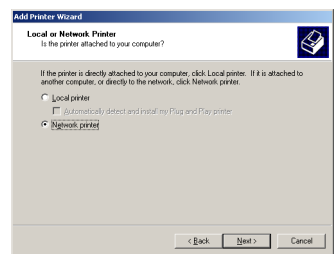

- 2 In the URL field in the next dialog box enter the printer's network path-name in one of the following formats and then choose **Next**:

- `http://ipaddress/ipp`
- `http://ipaddress:80/ipp`
- `http://ipaddress:631/ipp`

Port 631 is not supported by Windows 2000.

Windows Server 2003/XP

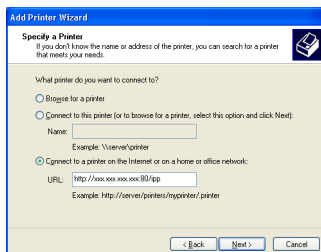

Windows 2000

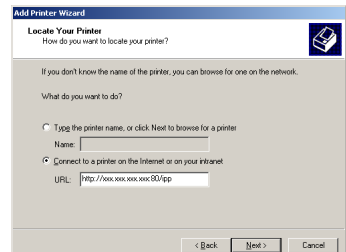

- **Windows Server 2003/XP**—“Windows cannot connect to the printer. Either the printer name was typed incorrectly, or the specified printer has lost its connection to the server. For more information, click **Help**.”
- **Windows 2000**—“Could not connect to the printer. You either entered a printer name that was incorrect or the specified printer is no longer connected to the server. Click **Help** for more information.”

3 **Windows Server 2003/XP**—Go to step 4.

Windows 2000—If you entered a valid path in the previous step, the following message displays: “The server on which the KONICA MINOLTA magicolor 7450 printer resides does not have the correct printer driver installed. If you want to install the driver on your local computer, click **OK**.” The reason for this is that you do not yet have a printer driver installed. Choose **OK**.

4 Choose **Have Disk**, locate the directory on the CD-ROM where the printer driver files are located (for example, drivers\windows 2000, XP, 2003\ps\english), and then choose **OK**.

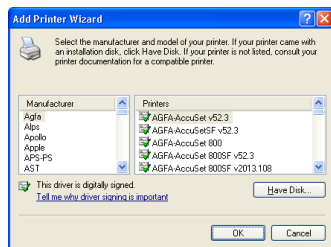

5 Finish installing the printer driver.

Troubleshooting

Symptom	Action
SMB printing cannot be performed well.	<p>Follow the procedure described below to re-install the printer on a local computer.</p> <ol style="list-style-type: none">1. Delete the printer icon from the printer folder.2. Delete the printer driver and SMB port from the system.3. Use the Add Printer Wizard to install the printer as a local printer. At this time, create a new local port, and specify the SMB port name.
Some client functions are not available with the Point and Print feature when the server is running Windows XP/Server 2003/2000 and the client computer is running Windows NT 4.0.	Install the printer driver directly on the client computer.

Using Crown Print Monitor+

8

Adding a Crown Port After Installing Crown Print Monitor+

After Crown Print Monitor+ is installed, a Crown port can be added by following the procedure described below.

The following procedure provides a description when Crown Print Monitor+ is already installed on the computer.

For Windows XP, 2000 and NT 4.0:

- 1 Click **Start**, and then click **Printers and Faxes**.

*For Windows 2000 and Windows NT 4.0, click **Start**, point to **Settings**, and then click **Printers**.*

- 2 Right-click the printer icon, and then click **Properties**.

*The **Properties** dialog box for the printer appears.*

- 3 Click the **Ports** tab.

- 4 Click **Add Port**.

*The **Printer Ports** dialog box appears.*

- 5 From the **Available port types** list, select **Crown Port+**, and then click **New Port**.

*The **Add Crown Port+** dialog box appears.*

*For Windows NT 4.0, select **Crown Port+** from the **Available Printer Ports** list.*

- 6 In the **IP Address** text box, type the IP address for the printer.

For this address, type in a unique host name or the dot notation identifier (IP address) for the printer.

The printer search function is not supported with this printer.

7 In the **Port Name** text box, type the logical name of the port.

The logical name of the port is the description identifier for the port. Each port name must be unique.

A maximum of 128 characters can be entered for the port name.

*If nothing is entered in the IP Address text box, the text entered in the **Port Name** text box is added to the IP Address text box. Change the text as necessary.*

8 Click **OK**.

*Click **Advanced** to display the **Configure Crown Port+** dialog box, and then specify the advanced settings for the Crown port. For details, refer to "Configure Crown Port+" on page 135.*

9 In the **Printer Ports** dialog box, click Close.

10 In the Properties dialog box for the printer, click Close.

*For Windows NT 4.0, click **OK**.*

For Windows Me and 98 SE:

1 Click **Start**, point to Settings, and then click **Printer**.

2 Right-click the printer icon, and then click **Properties**.

*The **Properties** dialog box for the printer appears.*

3 Click the **Details** tab.

4 Click **Add Port**.

*The **Add Port** dialog box appears.*

5 Select **Other**, and then select **Crown Port+** from the **Click the type of port you want to add** list.

6 Click **OK**.

*The **Add Crown Port+** dialog box appears.*

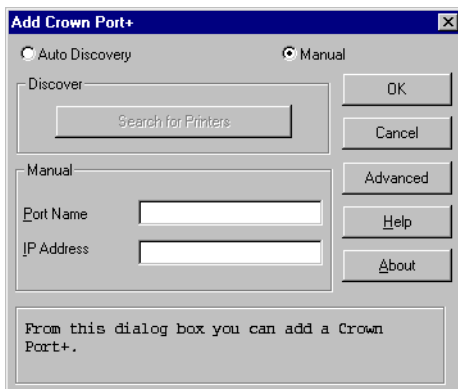

7 In the **IP Address** text box, type the IP address for the printer.

For this address, type in a unique host name or the dot notation identifier (IP address) for the printer.

The printer search function is not supported with this printer.

8 In the **Port Name** text box, type the logical name of the port.

The logical name of the port is the description identifier for the port. Each port name must be unique.

A maximum of 128 characters can be entered for the port name.

*If nothing is entered in the **IP Address** text box, the text entered in the **Port Name** text box is added to the **IP Address** text box. Change the text as necessary.*

9 Click **OK**.

*Click **Advanced** to display the **Configure Crown Port+** dialog box, and then specify the advanced settings for the Crown port. For details, refer to “Configure Crown Port+” on page 135.*

10 In the **Properties** dialog box for the printer, click **OK**.

Configure Crown Port+

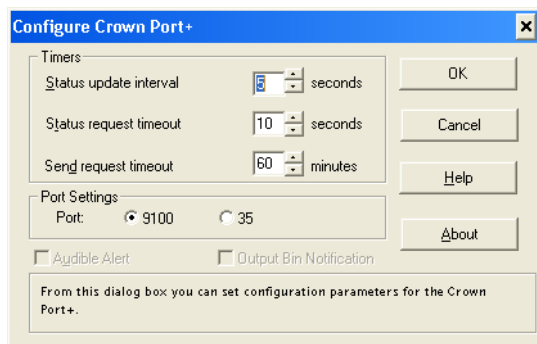
In the **Configure Crown Port+** dialog box, specify the advanced settings for the Crown port.

Parameter	Default Setting	Description
Status update interval	5 seconds	Specify the interval that Crown Print Monitor+ updates the print manager with the status of the printer connected to this port.
Status request timeout	10 seconds	Specify the length of time to wait for an answer from the printer until Crown Print Monitor+ notifies the print manager that there is no response from the printer.

Parameter	Default Setting	Description
Send request timeout	60 minutes	<p>Specify the length of time to wait for the print job to be sent until Crown Print Monitor+ returns the command to the Microsoft Print Spooler.</p> <p> <i>If the job has been sent through a Windows 2000/NT4 server and the time specified with the timer is exceeded, the print job is automatically stopped and deleted from the system.</i></p> <p> <i>If the job has been sent through a workstation and the time specified with the timer is exceeded, the Windows XP/2000/NT4 Print Spooler appears and displays a message, requesting confirmation to attempt answering again or to cancel the operation. Whether or not there is an answer, the print job is stopped and deleted from the system.</i></p>
Port Settings	9100	<p>Select 9100.</p> <p> <i>Port 35 is not supported by this printer.</i></p>

Using PageScope Web Connection

9

About PageScope Web Connection

This chapter provides information on PageScope Web Connection, an HTTP (HyperText Transfer Protocol)-based web page that resides in your printer and that you can access using your Web browser.

This page gives you instant access to printer status and the most frequently used printer configuration options. Anyone on your network can access the printer using their web browser software. In addition, with the proper password, you can change the configuration of the printer without leaving your PC.

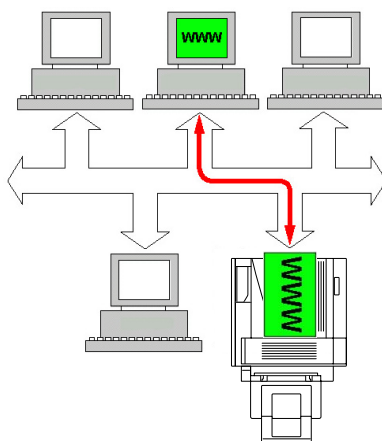

Users who are not given passwords by the administrator can still view the configuration settings and options but are not able to save or apply changes.

Display Language

The language used in the PageScope Web Connection screens is specified from the printer's control panel. For details on specifying the display language, refer to the User's Guide (CD-ROM) provided with the printer.

In addition, the language can be selected from the **Language** drop-down list in PageScope Web Connection.

Requirements

To use PageScope Web Connection, the following is required:

- Windows Server 2003/XP/2000/Me/98SE/NT4.0, Mac OS 9/X 10.2 and later, Linux
- Microsoft Internet Explorer version 5.5 or later
Netscape Navigator version 7.1 or later

You do not need an Internet connection.

- TCP/IP communication software (used by PageScope Web Connection) installed on your PC
- A network, to which both your PC and the printer are connected

You cannot access PageScope Web Connection using a local (USB or Parallel) connection. If your PC and printer are connected via a USB or a Parallel cable, use the Status Display.

Setting Up the Printer Web Page

Setting up the printer web page to run on your network involves two basic steps:

- Determining the name or address of your printer
- Setting up the “no proxy” preferences in your browser software

Determining the Printer Name

The printer web page can be accessed in two ways:

The printer names can also be determined via WINS if the network supports it.

- Through the assigned name of the printer—This name comes from the IP host table (the filename is **hosts**) on the computer system and is usually assigned by the system administrator (for example, magicolor 7450). It may be more convenient for you to use the printer name than the IP address.

Location of the Host Table on the PC

- Windows Server 2003/XP \windows\system32\drivers\etc\hosts
 - Windows Me/98SE \windows\hosts
 - Windows 2000/NT4.0 \winnt\system32\drivers\etc\hosts
- Through the printer's IP address—The IP address of your printer is a unique number and, therefore, may be the preferred identification to enter, especially if you have more printers active in your network. The printer's IP address is listed on the configuration page.

Location of the Configuration Page in the Printer's Configuration Menu

- PRINT MENU - CONFIGURATION PG menu

Setting Up Your Browser Software

Since your printer resides on your intranet and is not accessible beyond the firewall of your network, you must set up the proper “preferences” in your browser software. Your printer name or IP address must be added to the “no proxy” list in the preferences dialog box of the browser.

You need to do this procedure only once.

The sample screens below may be different from yours depending on software versions and operating systems in use.

Our examples represent the IP address of the printer with: xxx.xxx.xxx.xxx. Always enter your printer's IP address without leading zeros. For example, 192.168.001.002 should be entered as 192.168.1.2.

Internet Explorer (version 6.0 for Windows)

- 1 Start Internet Explorer.
- 2 From the **Tools** menu choose **Internet Options**.
- 3 Select the **Connections** tab on the dialog box.
- 4 Choose the **LAN Settings** button to display the Local Area Network (LAN) Settings dialog box.
- 5 Select **Advanced** in Proxy server to open the Proxy Settings dialog box.
- 6 In the **Exceptions** text box, type a comma after the last entry and then type the printer name or the IP address of your printer.
- 7 Choose **OK** three times to return to the main browser window.
- 8 Enter the printer's IP address in the URL Address box to access the printer home page.

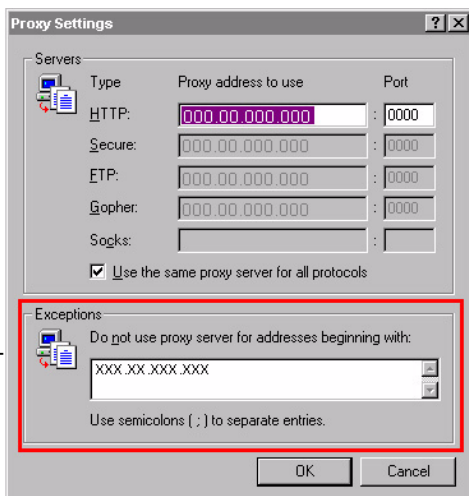

Netscape Navigator (version 7.1)

- 1 Start Netscape Navigator.
- 2 From the **Edit** menu choose **Preferences**.
- 3 Select the **Advanced/Proxies** directory from the left pane of the dialog box.
- 4 Select the **Manual Proxy Configuration** radio button.
- 5 In the **No Proxy for:** text box, type a comma after the last entry, and then type the printer name or the IP address of your printer.
- 6 Choose **OK** to return to the main browser window.
- 7 Enter the printer name or IP address in the URL Location box to access the printer home page.

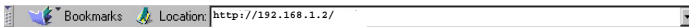
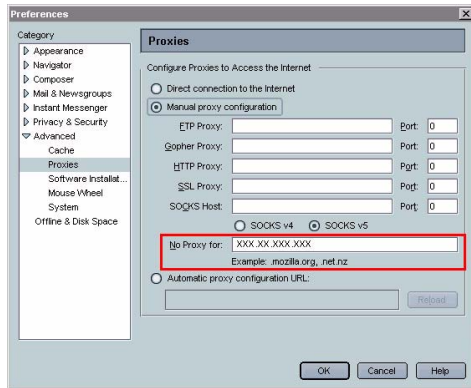

Understanding the PageScope Web Connection Window

The illustration below identifies the navigation and configuration areas of the windows that you see in PageScope Web Connection.

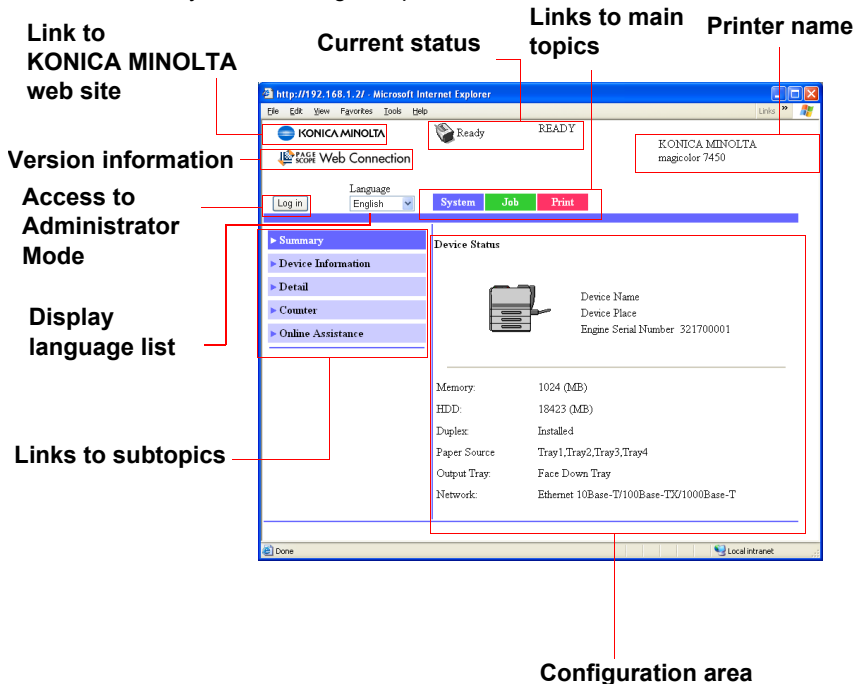

Navigation

Selecting the main topic and subtopic displays the configuration area for the printer options (parameters) associated with your selections.

To change a current setting, click on the current setting and then select from the available choices or enter the new value.

In order to apply or save any changes made to the configuration settings, PageScope Web Connection must be logged in from Administrator Mode. (For details, refer to "Administrator Mode" on page 144.)

Current Status

The current status of the printer is displayed at the top of all PageScope Web Connection windows. The icon displays the type of status being displayed.

Icon	Status	Description	Examples
	Ready	The printer is online and either ready to print or printing.	READY WARMING UP PRINTING
	Warning	The printer needs attention, but printing continues.	PAPER EMPTY TRAY 1 TONER LOW C
	Error	The printer needs attention before printing can resume.	TONER EMPTY REPLACE C PAPER JAM TRAY2
	Fatal	The printer must be rebooted. If that doesn't fix the error, service is required.	SERVICE CALL C002 RAM ERROR

User Mode

You automatically enter User Mode whenever you enter PageScope Web Connection. In User Mode you can view configuration settings but not change them.

Administrator Mode

In order to change any configuration settings through PageScope Web Connection, you must first enter Administrator Mode:

- 1 Choose the **Login** button.
- 2 Type the password in the **Admin Password** text box.

Default password is set to “administrator”; however, once you have logged on in Administrator Mode, the password can be specified in the **System - Password** window.

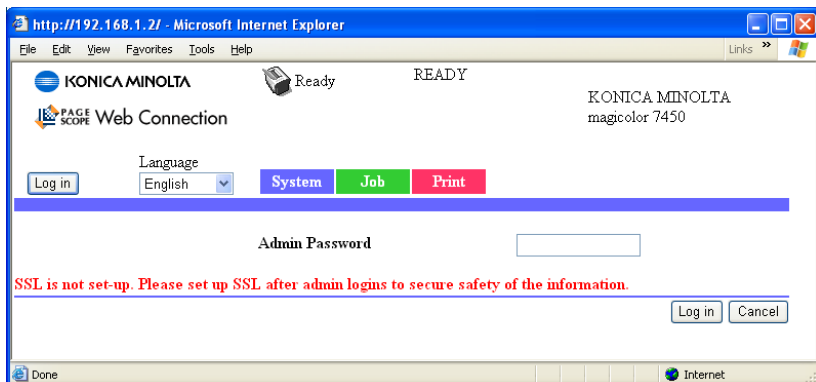

3 Choose the **Login** button.

*If you type an incorrect password, the following message displays:
“Invalid Password Please check your input and try again !” Retype the password.*

Viewing Printer Status

System Page

The System page is the starting point for all access to the printer's internal web pages. On this page you find printer status and current configuration settings, printer identification, and links to all other web pages.

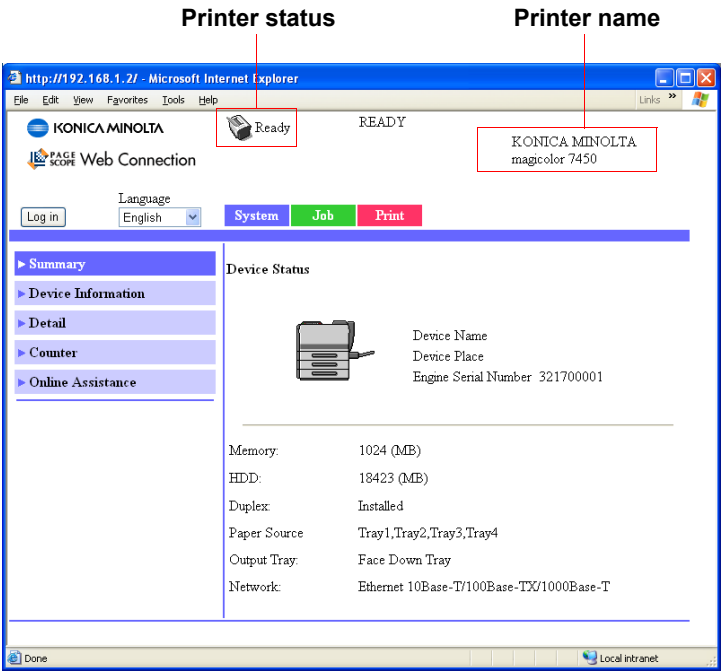

 All of the information displayed on the System page is read only.

Summary (previous page)

The **System/Summary** window provides the following information.

Item	Description
Printer name/status	<p>Shows the name assigned to your printer, and displays the current status of the printer—just as it's displayed on the printer's control panel message window.</p> <p> <i>The status display allows you to remotely identify possible printer problems, such as out of paper and out of toner.</i></p>
Device Status (Product image)	Identifies the type of printer that you are browsing. The printer is pictured in the illustration with all installed options.
Memory	Displays the amount of memory installed in the printer.
HDD	<p>If an optional Hard Disk is installed in the printer, displays the size of the Hard Disk.</p> <p>If no optional Hard Disk is installed in the printer, displays "Not Installed."</p>
Duplex	Identifies whether the duplex option is "Installed" or "Not Installed."
Paper Source	Identifies the paper feed units installed on the printer.
Output Tray	Identifies the output trays installed on the printer.
Network	Lists the installed printer interface (Ethernet 10 BaseT/100Base TX/1000Base-T).

Device Information

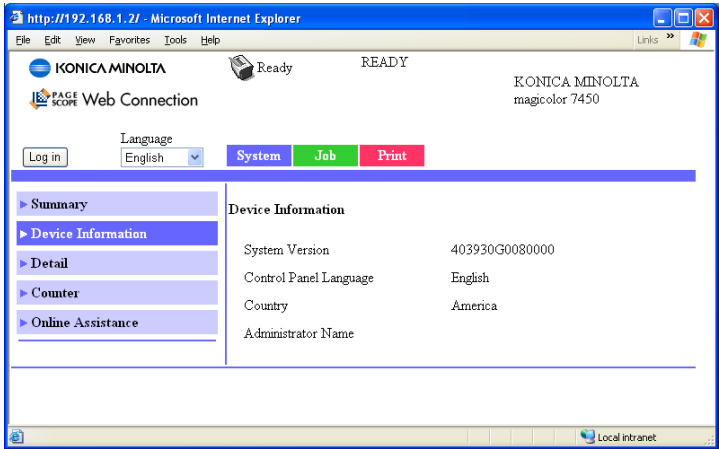

The **System - Device Information** window provides the following information.

Item	Description
System Version	Identifies the controller firmware version.
Control Panel Language	Identifies the display language for the printer control panel.
Country	Identifies the country specifications of the printer.
Administrator Name	Identifies the name of the administrator of the printer.

Detail

Paper Source

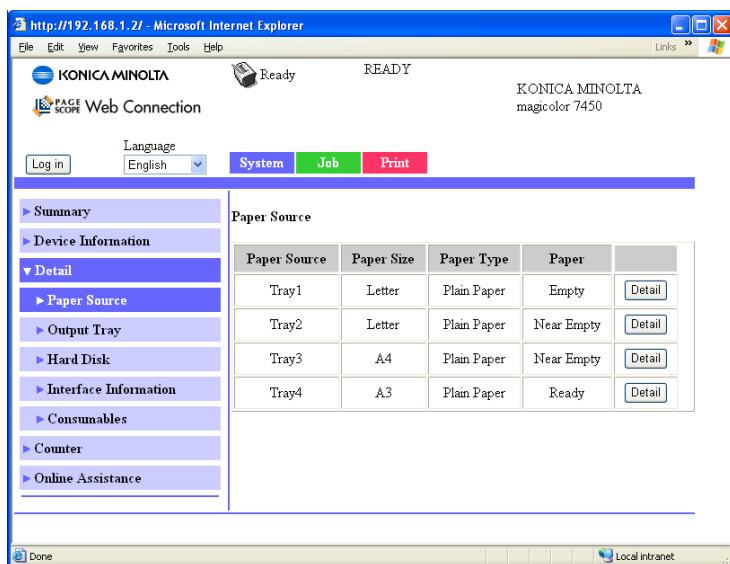

The **System - Detail - Paper Source** window provides the following information.

Item	Description
Paper Source	Identifies the paper feed units Tray 1/2/3/4/5 installed on the printer.
Paper Size	Indicates the size of paper loaded in a specific tray.
Paper Type	Indicates the type of paper loaded in a specific tray.
Paper	Indicates the paper status ("Ready" or "Empty") for each tray.
Detail button	Displays detailed information about the paper trays.

Paper Source (Detail)

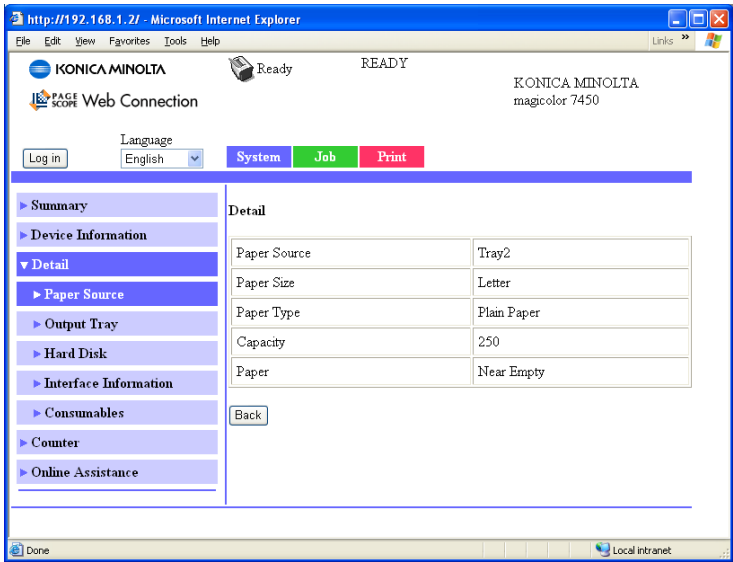

The **System - Detail - Paper Source - Detail** window provides the following information.

Item	Description
Paper Source	Displays the names of the paper trays.
Paper Size	Displays the paper sizes.
Paper Type	Displays the paper types.
Capacity	Displays the maximum capacity for each paper tray.
Paper	Displays the amount of paper remaining.
Back button	Returns to the previous screen.

Output Tray

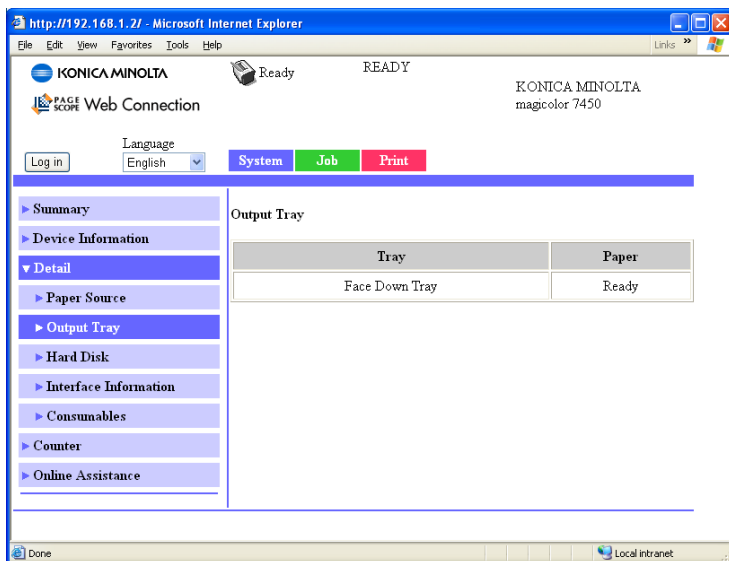

The **System - Detail - Output Tray** window provides the following information.

Item	Description
Tray	Displays the names of the output trays.
Paper	Displays the status (Ready, Full) of the output trays.

Hard Disk

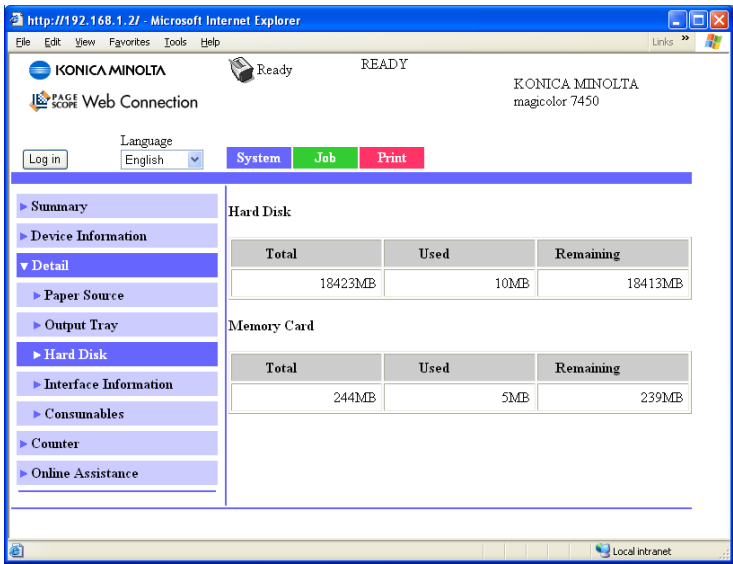

The **System - Detail - Hard Disk** window provides the following information.

Item		Description
Hard Disk	Total	Displays the total amount of space on the hard disk. If no hard disk drive is installed, “-” is displayed.
	Used	Displays the amount of space on the hard disk that is used. If no hard disk drive is installed, “-” is displayed.
	Remaining	Displays the amount of space remaining on the hard disk. If no hard disk drive is installed, “-” is displayed.
Memory Card	Total	Displays the total amount of space on the memory card. If no memory card is installed, “-” is displayed.
	Used	Displays the amount of space used on the memory card. If no memory card is installed, “-” is displayed.
	Remaining	Displays the amount of space remaining on the memory card. If no memory card is installed, “-” is displayed.

Interface Information

The **System - Detail - Interface Information** window provides the following information.

Item		Description
Protocol Information	TCP/IP	If Enable is displayed, TCP/IP is enabled. If Disable is selected, TCP/IP is disabled.
	IPP	If Enable is displayed, IPP is enabled. If Disable is selected, IPP is disabled.
	NetWare	If Enable is displayed, NetWare is enabled. If Disable is selected, NetWare is disabled.

Item		Description
	AppleTalk	If Enable is displayed, AppleTalk is enabled. If Disable is displayed, AppleTalk is disabled.
	SMTP	If Enable is displayed, SMTP is enabled. If Disable is displayed, SMTP is disabled.
	SNMP	If Enable is displayed, SNMP is enabled. If Disabled is displayed, SNMP is disabled.
	FTP	If Enable is displayed, FTP is enabled. If Disable is displayed, FTP is disabled.
	SMB	If Enable is displayed, SMB is enabled. If Disable is displayed, SMB is disabled.
	Bonjour	If Enable is displayed, Bonjour is enabled. If Disable is displayed, Bonjour is disabled.
Network Information	Type	Identifies the type of network interface installed on the printer (Ethernet 10Base-T/100Base-TX/1000Base-T).
	Ethernet Speed	Indicates the transmission speed for the network and the transmission method for bi-directional transmission.
	IP Address	Identifies the IP (Internet Protocol) address of the Ethernet interface.
	MAC Address	Identifies the Media Access Control (MAC) address of the Ethernet interface.
	Host Name	Identifies the host name for the printer.
	Print Server Name (NetWare)	Identifies the Print Server Name for the NetWare.
	WorkGroup Name (Windows)	Identifies the domain or the workgroup name for the printer.
	Printer Name (Apple Talk)	Identifies the printer name on AppleTalk.
	Current Zone Name (Apple-Talk)	Identifies the Current Zone Name for the AppleTalk.
	Bonjour Name	Displays the Bonjour name for the printer.

Consumables

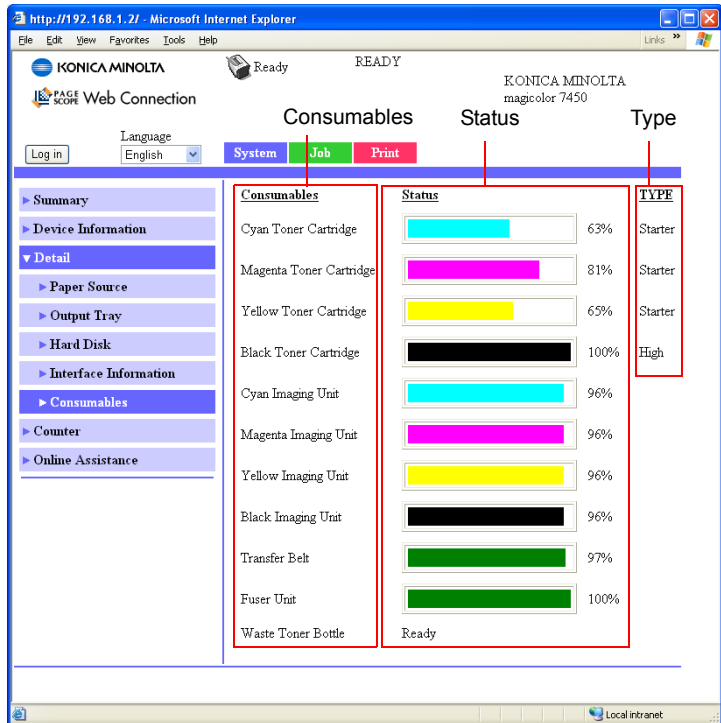

The **System - Details - Consumables** window provides the following information:

Item	Description
Consumables	Identifies the type of consumable that is being monitored.
Status	Indicates the remaining life of the consumables <ul style="list-style-type: none"> ■ Toner Cartridge, Imaging Unit, Transfer Belt, Fuser Unit: Percentage ■ Waste Toner Bottle: Ready, Near Full, or Full
Type	Indicates the type of consumables <ul style="list-style-type: none"> ■ Starter, Standard, High

Counter

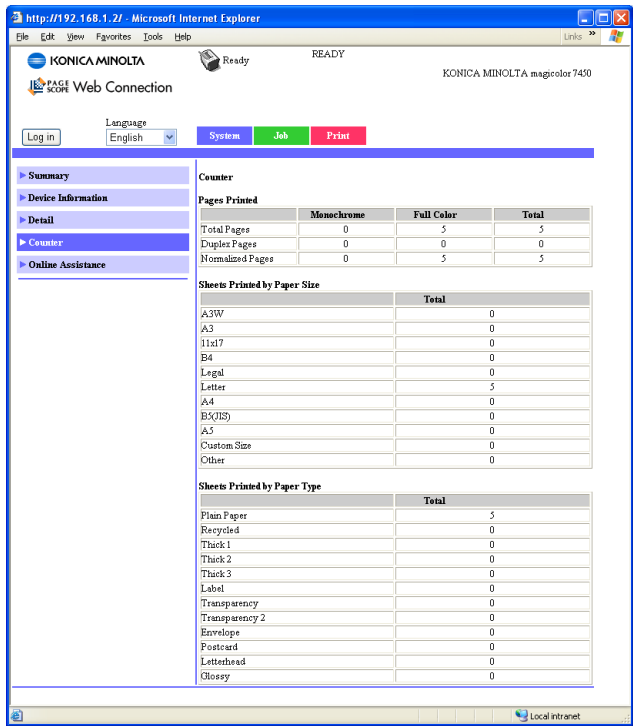

The **System - Counter** window provides the following information:

Item	Description
Pages Printed	Indicates the number of monochrome/color pages printed and the number of normal/double-sided pages printed, respectively.
Sheets Printed by Paper Size	Indicates the number of pages printed by paper size.
Sheets Printed by Paper Type	Indicates the number of pages printed by paper type.

Online Assistance

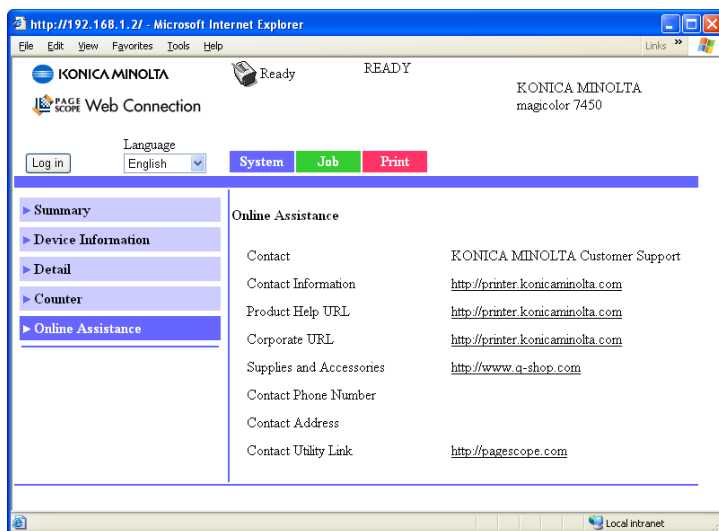

The **System - Online Assistance** window provides the following information:

Item	Description
Contact	Displays the organization that provides assistance with the printer.
Contact Information	Displays the web address for assistance.
Product Help URL	Displays the web address for assistance.
Corporate URL	Displays the KONICA MINOLTA web address.
Supplies and Accessories	Displays the web address where you can order printer supplies and accessories.
Contact Phone Number	Displays the telephone number of the printer administrator.
Contact Address	Displays the e-mail address for support.
Contact Utility Link	Displays a link to the Printer Management Utilities.

Job Page

This page allows you to view the status of current print jobs.

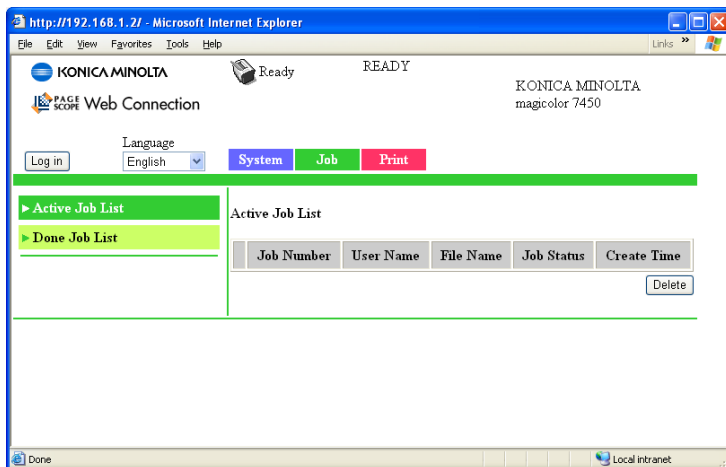

Active Job List (shown above)

The **Job - Active Job List** window provides the following information for up to 49 print jobs:

Item	Description
Job Number	Displays the print job identification number. Each print job that the printer receives is assigned a unique identification number.
User Name	If known, displays the owner of the print job.
File Name	Displays the name of the print file.
Job Status	Displays the current status of the print job (Parsing, Printing, Cancel, or Abort).
Create Time	Displays the time that the job was queued.
Delete button	Deletes the print job(s) whose check boxes the left end are checked.

Done Job List

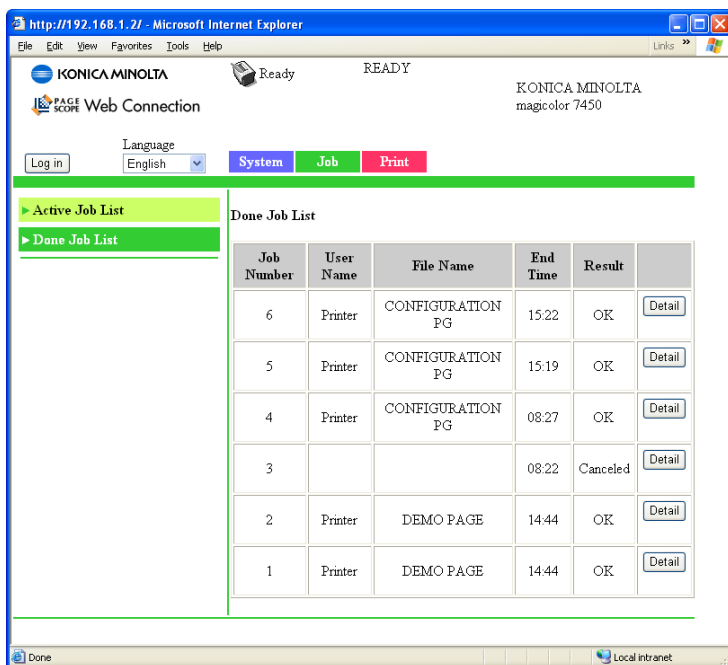

The **Job - Done Job List** window provides the following information for up to 49 print jobs:

Item	Description
Job Number	Displays the print job identification number. Each print job that the printer receives is assigned a Number unique identification number.
User Name	If known, displays the owner of the print job.
File Name	Displays the name of the print file.
End Time	Displays the time that printing finished.
Result	Displays the result of the print job (OK, Error, or Cancelled).
Detail button	Displays a screen containing details.

Done Job List (Detail)

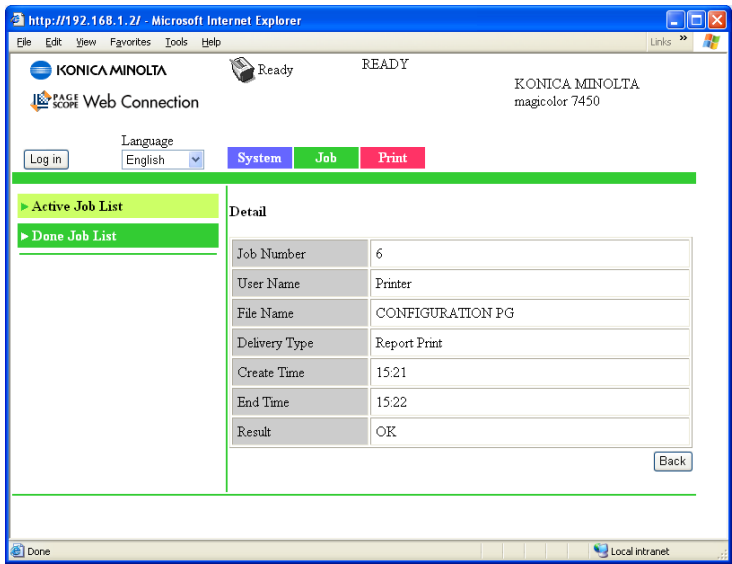

The **Job - Done Job List - Detail** window provides the following information for the selected job:

Item	Description
Job Number	Displays the print job identification number. Each print job that the printer receives is assigned a Number unique identification number.
User Name	If known, displays the owner of the print job.
File Name	Displays the name of the print file.
Delivery Type	Displays the delivery method for the job.
Create Time	Displays the time that the job was queued.
End Time	Displays the time that printing finished.
Result	Displays the result of the print job (OK, Error, or Cancelled).
Back button	Returns to the previous screen.

Print Page

This page allows you to check the settings for printing when there is no PDL printer driver.

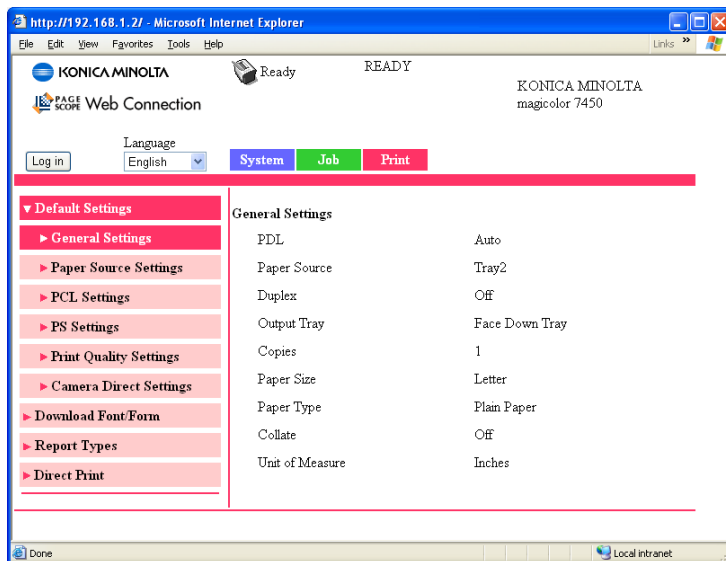

Default Settings

General Settings (shown above)

The **Print - Default Settings - General Settings** window provides the following information.

Item	Description
PDL	Indicates default language to be selected.
Paper Source	The paper tray that is normally used is indicated.
Duplex	<p>If Long-Edge Binding is indicated, the pages will be printed on both sides of the paper for long-edge binding.</p> <p>If Short-Edge Binding is indicated, the pages will be printed on both sides of the paper for short-edge binding.</p> <p>This menu item appears only if the optional duplex unit is installed.</p>
Output Tray	Displays the name of the output tray.

Item	Description
Copies	Indicates the default setting for number of copies to be printed.
Paper Size	Indicates the default setting for the size of paper.
X Dimension	Indicates the paper width when Paper Size is set to CUSTOM.
Y Dimension	Indicates the paper length when Paper Size is set to CUSTOM.
Paper Type	Indicates the default setting for the type of paper.
Collate	<p>If On is indicated, all pages in a copy of the document can be printed before printing the next copy.</p> <p>If Off is indicated, all copies of the document are not printed separately.</p> <p>This menu item appears only if the optional hard disk drive is installed.</p>
Unit of Measure	The units for specifying the size of custom paper is indicated between inches and millimeters.

Paper Source Settings

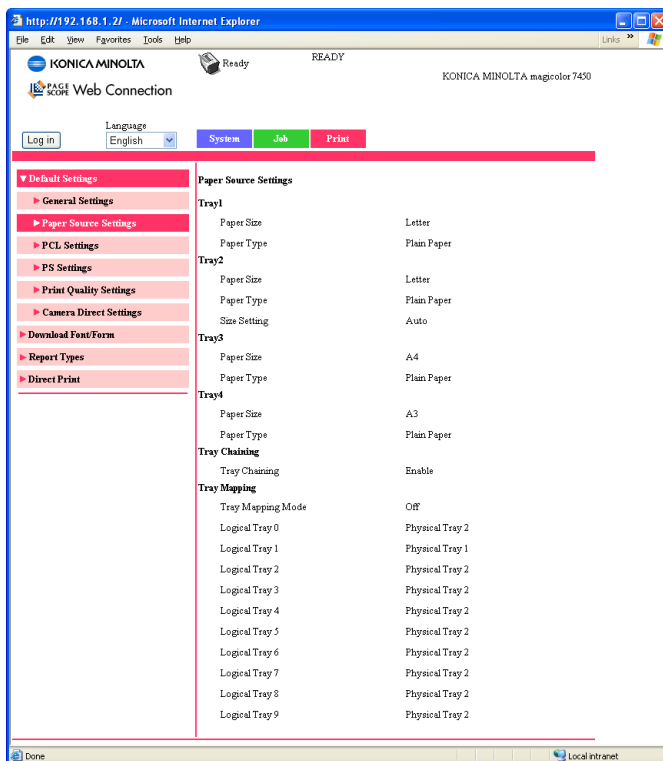

The **Print - Default Settings - Paper Source Settings** window provides the following information.

Item		Description
Tray1/2/3/4/5 (Tray 3,4,5 appears only if the optional lower feeder unit is installed)	Paper Size	Indicates the setting for the size of paper loaded into each paper tray. The Width and Length settings appear if Paper Size is set to CUSTOM (Tray 1 and 2 only).
	Paper Type	Indicates the setting for the type of paper loaded into each Tray.
	Size Setting (only Tray 2)	If Auto is indicated, the Paper Size setting was automatically set for Tray 2. If User Select is indicated, the Paper Size setting was set for Tray 2 by the user.

Item		Description
Tray Chaining		<p>If Enable is indicated and the specified paper tray runs out of paper during printing, a paper tray loaded with paper of the same size is automatically selected so printing can continue.</p> <p>If Disable is indicated and the specified paper tray runs out of paper, printing stops.</p>
Tray Mapping	Tray Mapping Mode	<p>If On is indicated, Tray Mapping Mode is enabled. Paper is fed from the physical tray assigned to each logical tray.</p> <p>If Off is indicated, Tray Mapping Mode is disabled.</p>
	Logical Tray 0–9	Indicates which physical tray is assigned to each logical tray.

PCL Settings

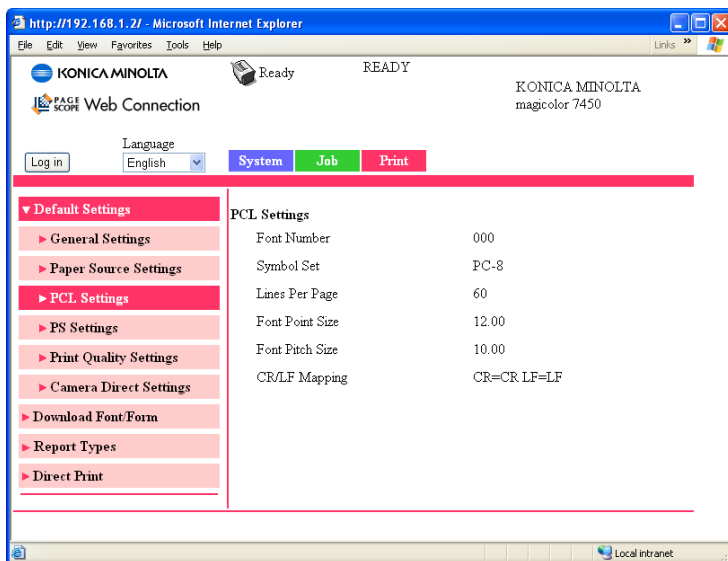

The **Print - Default Settings - PCL Settings** window provides the following information.

Item	Description
Font Number	Displays the default font in the PCL language.
Symbol Set	Displays the symbol set used with the PCL language.
Lines Per Page	Indicates how many lines are in a page in PCL language.
Font Point Size	Displays the font size in the PCL language.
Font Pitch Size	Displays the font pitch in the PCL language.
CR/LF Mapping	Indicates CR/LF code definition in PCL language.

PS Settings

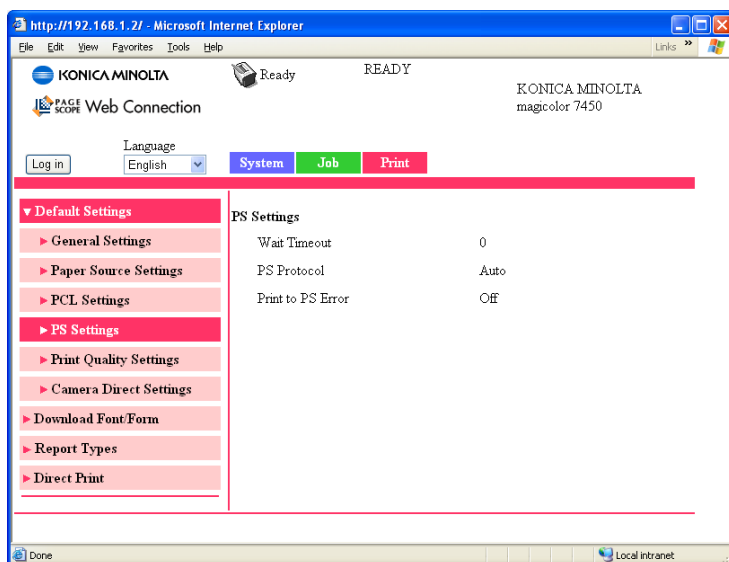

The **Print - Default Settings - PS Settings** window provides the following information.

Item	Description
Wait Timeout	Indicates Postscript timeout. "0" means that no time-out control is effective.
PS Protocol	Displays the settings for the PS protocol.
Print to PS Error	Displays whether or not error printing is performed.

Print Quality Settings

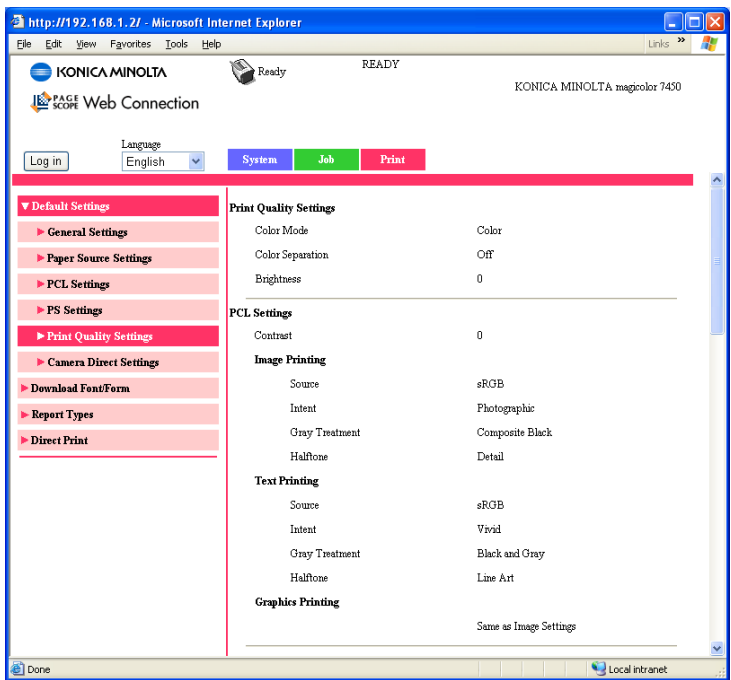

The **Print - Default Settings - Print Quality Settings** window provides the following information.

Print Quality Settings

Item	Description
Color Mode	If Color is indicated, the pages are printed in full color. If Grayscale is indicated, the pages are printed in black and white.
Color Separation	If On is indicated, color separation is performed. If Off is indicated, color separation is not performed.
Brightness	Indicates the brightness of the printed image.

PCL Setting

Item		Description
Contrast		Indicates the contrast of the image.
Image/Text Printing	Source	Identifies the color space for RGB data.
	Intent	Indicates the color intent to be used on conversion RGB to CMYK by printer.
	Gray Treatment	Indicates the method to reproduce RGB black and gray.
	Halftone	Indicates how halftones are reproduced. If Line Art is indicated, halftones are reproduced with high precision. If Detail is indicated, halftones are reproduced with detail. If Smooth is indicated, halftones are reproduced with smoothness.
Graphics Printing		Indicates the color settings for graphics.

PS Setting

Item		Description
Image/Text/ Graphics Printing	RGB Source	Identifies the color space for RGB data.
	RGB Intent	Indicates the color intent to be used on conversion RGB to CMYK by printer.
	RGB Gray Treatment	Indicates the method to reproduce RGB black and gray.
	Destination Profile	Indicates the ICC destination profile to be used for printed output.
	Halftone	Indicates how halftones are reproduced. If Line Art is indicated, halftones are reproduced with high precision. If Detail is indicated, halftones are reproduced with detail. If Smooth is indicated, halftones are reproduced with smoothness.

Item		Description
Simulation	Profile	Indicates the specific ICC simulation profile to be used for printed output.
	Intent	Indicates the simulation intent to be used for simulation printing.
	CMYK Gray Treatment	Indicates the method to reproduce CMYK black and gray for simulation printing.

Calibration Settings

Item		Description
Tone Calibration		<p>If On is indicated, image adjustments are applied.</p> <p>If Off is indicated, image adjustments are not applied.</p>
Cyan/Magenta/ Yellow/Black Density	Highlight	Indicates the density of the highlight color. (+3,+2,+1,0,-1,-2,-3)
	Middle	Indicates the density of the middle color. (+3,+2,+1,0,-1,-2,-3)
	Shadow	Indicates the density of the shadow color. (+3,+2,+1,0,-1,-2,-3)

Camera Direct Settings

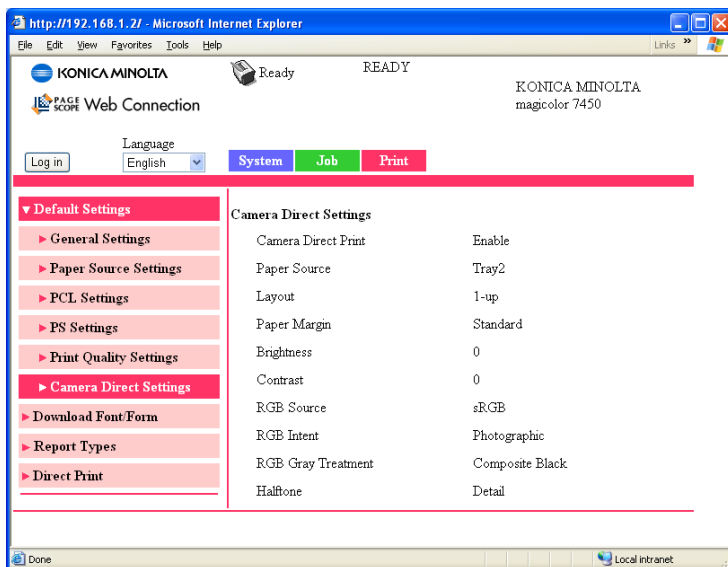

The **Print - Default Settings - Camera Direct Settings** window provides the following information.

Item	Description
Camera Direct Print	If Enable is indicated, camera direct printing is enabled. If Disable is indicated, camera direct printing is disabled.
Paper Source	Indicates the paper tray used for camera direct printing.
Layout	Indicates how many successive pages are printed in a sheet with camera direct printing.
Paper Margin	Indicates the size of the paper margin with camera direct printing.
Brightness	Indicates the brightness for camera direct printing. (+15%,+10%,+5%,0,-5%,-10%,-15%)
Contrast	Indicates the contrast for camera direct printing. (+15%,+10%,+5%,0,-5%,-10%,-15%)
RGB Source	Identifies the color space for RGB data with camera direct printing.
RGB Intent	Indicates the color intent to be used when the printer converts RGB to CMYK with camera direct printing.
RGB Gray Treatment	Indicates the method for reproducing RGB, black and gray in images with camera direct printing.
Halftone	Indicates how halftones are reproduced with camera direct printing. If Line Art is indicated, halftones are reproduced with high precision. If Detail is indicated, halftones are reproduced with detail. If Smooth is indicated, halftones are reproduced with smoothness.

Download Font/Form

PCL Font

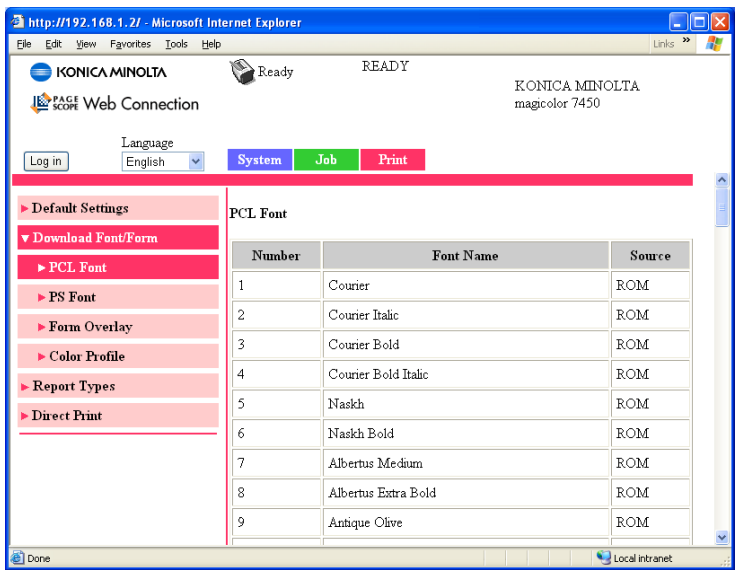

The **Print - Download Font/Form - PCL Font** page allows you to check the list of PCL fonts that the printer manages.

Item	Description
Number	Displays the control number of the font.
Font Name	Displays the name of the fonts.
Source	Displays the location of the fonts.

PS Font

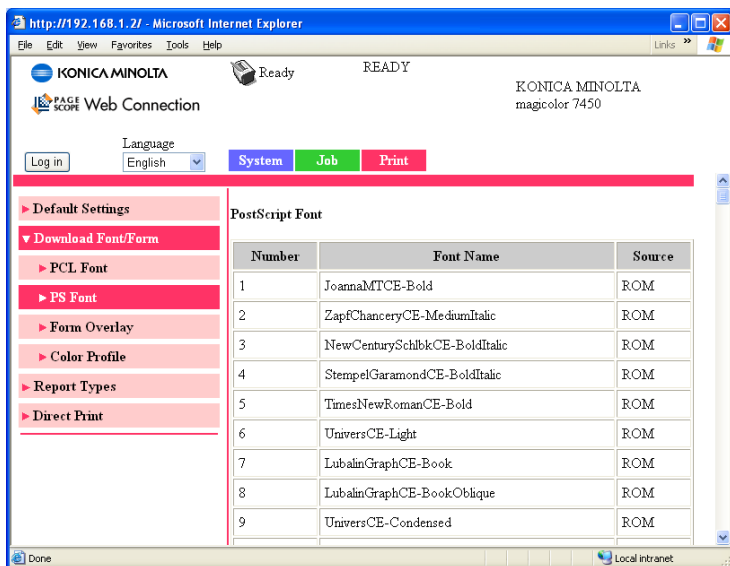

The **Print - Download Font/Form - PS Font** page allows you to check the list of PostScript fonts that the printer manages.

Item	Description
Number	Displays the control number of the font.
Font Name	Displays the name of the fonts.
Source	Displays the location of the fonts.

Form Overlay

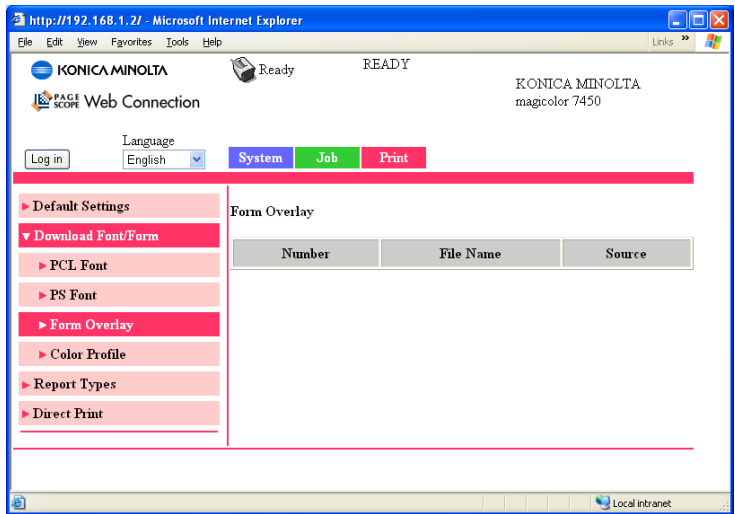

The **Print - Download Font/Form - Form Overlay** page allows you to check the list of form overlays that the printer manages.

Item	Description
Number	Displays the control number of the overlay.
File Name	Displays the name of the overlays.
Source	Displays the location of the fonts.

Color Profile

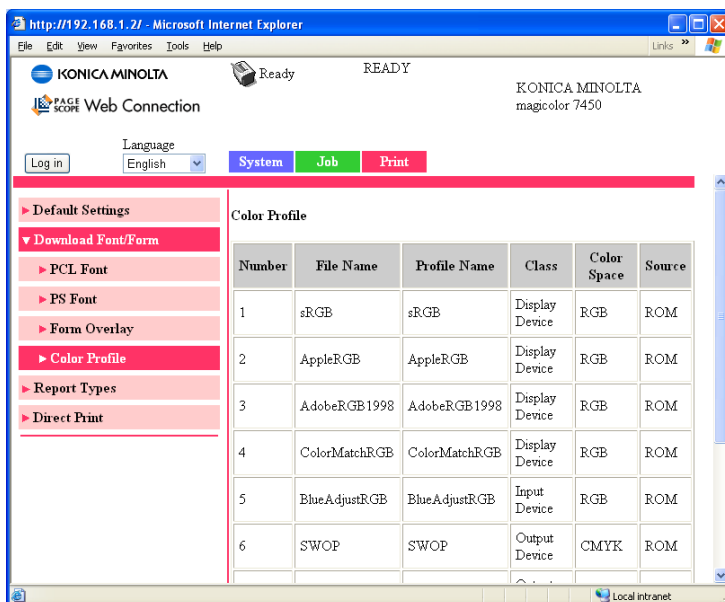

The **Print - Download Font/Form - Color Profile** page allows you to check the list of color profiles that the printer manages.

Item	Description
Number	Displays the control number of the color profile.
File Name	Displays the file name of the color profile.
Profile Name	Displays the name of the color profile.
Class	Displays the type of color profile.
Color Space	Displays the color space for the color profile.
Source	Displays the location of the fonts.

Report Types

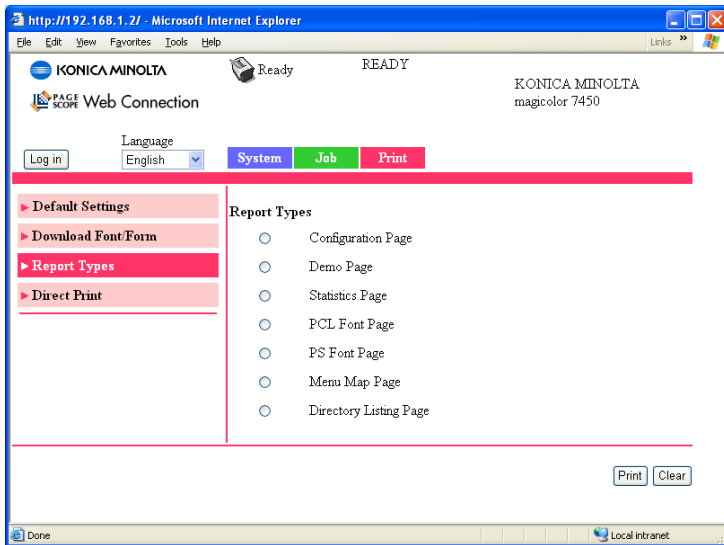

The **Print - Report Types** window provides the following information.

Item	Description
Configuration Page	Prints the printer configuration page.
Demo Page	Prints the printer demo page.
Statistics Page	Prints the statistics page such as the number of pages printed.
PCL Font Page	Prints the PCL font lists.
PS Font Page	Prints the PostScript font lists.
Menu Map Page	Prints the menu map.
Directory Listing Page	Prints the directory list. This item appears only if an optional hard disk or a CompactFlash is installed.
Print button	Sends the page to the printer.
Clear button	Cancels the selected settings.

Direct Print

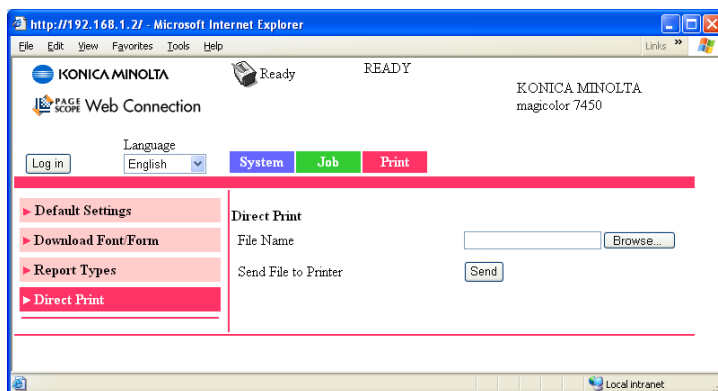

The **Print - Direct Print** page allows you to print a file directly from the printer without starting up the application.

*The printer must have the optional hard disk or the or the Compact-Flash to use the Direct Print parameters described below.
The following file formats can be printed using direct printing: PDF, TIF and JPEG.*

Item	Description
File Name	Specify the location of the file to be printed. Click Browse , and then select the file.
Browse button	Displays a dialog box for browsing to the file to be printed.
Send button	Sends the specified file to the printer.

Configuring the Printer

In order to make any configuration changes through PageScope Web Connection, you must first enter Administrator Mode. See “Administrator Mode” on page 144 for instructions on logging into Administrator Mode.

System Page

This page allows you to configure several user- and printer-specific items.

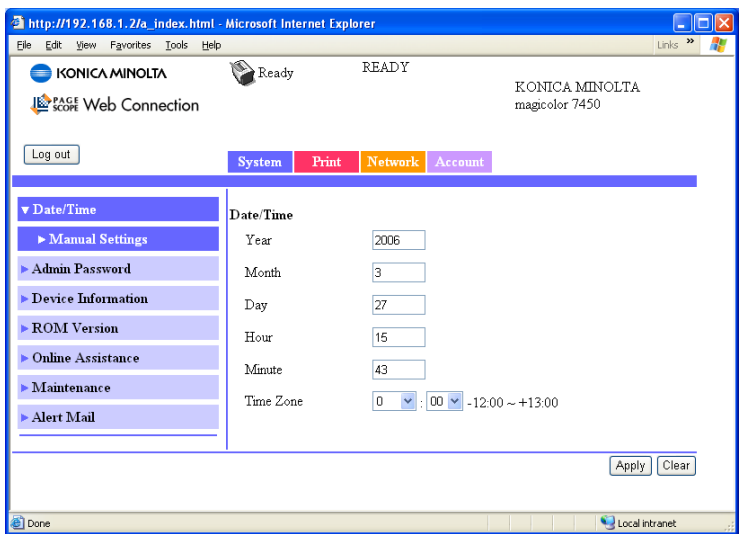

Date/Time

Manual Settings (shown above)

The **System - Date/Time - Manual Settings** window allows you to configure the following items:

Item	Description
Year	Specifies the year for the printer's internal clock. Configuration Menu Equivalent: SYS DEFAULT MENU - CLOCK - DATE
Month	Specifies the month for the printer's internal clock. Configuration Menu Equivalent: SYS DEFAULT MENU - CLOCK - DATE

Item	Description
Day	Specifies the day for the printer's internal clock. Configuration Menu Equivalent: SYS DEFAULT MENU - CLOCK - DATE
Hour	Specifies the hour for the printer's internal clock. Configuration Menu Equivalent: SYS DEFAULT MENU - CLOCK - TIME
Minute	Specifies the minute for the printer's internal clock. Configuration Menu Equivalent: SYS DEFAULT MENU - CLOCK - TIME
Time Zone	Specifies the time zone for sending e-mail notifications.
Apply button	Applies the configuration settings for this window.
Clear button	Resets all configuration settings to previous values.
Logout button	Logs out of Administrator Mode and returns to User Mode.

Admin Password

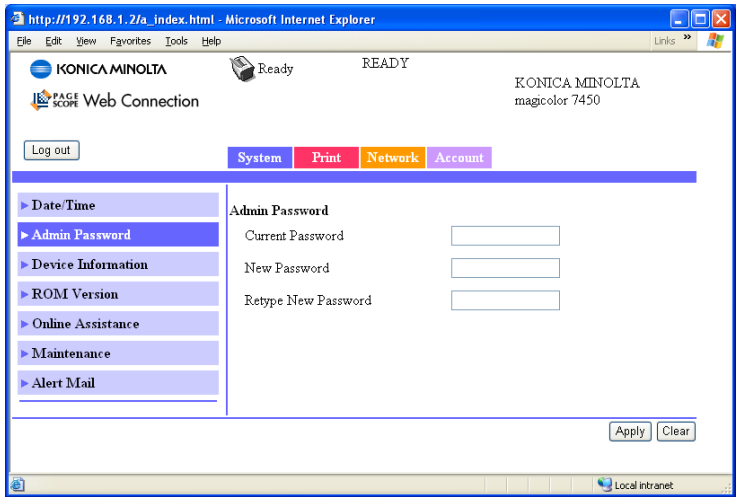

The **System - Admin Password** window allows you to configure the following items:

Item	Description
Current Password	Type in the current password. Range: Up to 16 characters Default: [Blank]
New Password	Sets a new password to enter Administrator Mode. Range: Up to 16 characters Default: [Blank]  <i>Passwords can be set to any string of numbers and letters (uppercase and lowercase) up to 16 characters in length.</i>

Item	Description
Retype New Password	<p>Verifies the new password typed in the New Password text box.</p> <p>Range: Up to 16 characters Default: [Blank]</p> <p> <i>If the password typed in three text boxes doesn't match, the following message displays when you choose the Apply button: "Please retype the correct password." Click OK button, and then retype the passwords in both text boxes.</i></p>
Apply button	Applies the configuration settings for this window.
Clear button	Resets all configuration settings to previous values.
Logout button	Logs out of Administrator Mode and returns to User Mode.

*If you forget the new password you've assigned, use the printer's **SYS DEFAULT MENU - RESTORE DEFAULTS - RESTORE NETWORK** menu to reset the password (and all other network configuration choices) to administrator.*

Device Information

- Administrator Name: Text input field
- Device Name: Text input field
- Device Place: Text input field
- Do Startup Page: Dropdown menu (Off)
- Auto Continue: Dropdown menu (Off)
- Hold Job Timeout: Dropdown menu (Disabled)
- Energy Saver: Dropdown menu (Deep Sleep)
- Energy Saver Time: Dropdown menu (30 Minutes)
- Menu Timeout: Dropdown menu (2 minutes)
- Imaging Unit Life: Dropdown menu (Stop)
- Detect Paper Size: Dropdown menu (Inch Size)

At the bottom right of the configuration area are "Apply" and "Clear" buttons. The browser's status bar at the bottom indicates "Local intranet".

The **System - Device Information** window allows you to configure the following items:

Item	Description
Administrator Name	Specifies the name of the administrator for the printer. Range: Up to 255 characters Default: [Blank]
Device Name	Specifies the name of the printer. Range: Up to 255 characters Default: [Blank]
Device Place	Specifies the setup location for the printer. Range: Up to 255 characters Default: [Blank]

Item	Description
Do Startup Page	<p>Selects whether or not a startup page is printed when the printer is turned on.</p> <p>Choices: On, Off Default: Off Configuration Menu Equivalent: SYS DEFAULT MENU - STARTUP OPTIONS-DO STARTUP PAGE</p>
Auto Continue	<p>Selects whether or not printing continues if the size or type of paper in the selected paper tray is different from the size or type of paper for the print job.</p> <p>Choices: On, Off Default: Off Configuration Menu Equivalent: SYS DEFAULT - AUTO CONTINUE</p>
Hold Job Timeout	<p>Specifies the length of time until print jobs saved on the hard disk are deleted. If Disable is selected, print jobs are not deleted at a specific time.</p> <p>Choices: Disabled, One Hour, Four Hours, One Day, One Week Default: Disabled Configuration Menu Equivalent: SYS DEFAULT MENU - HOLD JOB TIME OUT</p> <p>This menu item appears only if the optional hard disk drive is installed.</p>
Energy Saver	<p>If Deep Sleep or Light Sleep is selected, the machine will enter Energy Saver mode.</p> <p>If Off is selected, the machine will not enter Energy Saver mode.</p> <p>Choices: Deep Sleep, Light Sleep, Off Default: Deep Sleep Configuration Menu Equivalent: SYS DEFAULT MENU - ENERGY SAVER</p>

Item	Description
Energy Saver Time	<p>Specifies the length of time until the machine enters Energy Saver mode.</p> <p>Choices: 15 minutes, 30 minutes, 1 Hours, 3 Hours Default: 30 minutes Configuration Menu Equivalent: SYS DEFAULT MENU - ENERGY SAVER TIME</p>
Menu Timeout	<p>Specifies the length of time until the status screen is displayed when no operation is performed while a menu or help screen is displayed in the message window. If Off is selected, no timeout occurs.</p> <p>Choices: Off, 1 minute, 2 minutes Default: 2 minutes Configuration Menu Equivalent: SYS DEFAULT MENU - MENU TIMEOUT</p>
Imaging Unit Life	<p>If Stop is selected, printing stops when the printer detects the life of print unit.</p> <p>If Continue is selected, printing continues even if the printer detects the life of print unit.</p> <p>Choices: Stop, Continue Default: Stop Configuration Menu Equivalent: SYS DEFAULT MENU - IMAGING UNIT LIFE</p>
Detect Paper Size	<p>Specifies the unit system when the printer detect paper size automatically.</p> <p>Choices: Inch Size, Millimeter Size Default: Inch Size (U.S. model), Millimeter Size (Other model) Configuration Menu Equivalent: SYS DEFAULT MENU - PAPER - DETECT PAPER SIZE</p>
Apply button	Applies the configuration settings for this window.
Clear button	Resets all configuration settings to previous values.
Logout button	Logs out of Administrator Mode and returns to User Mode.

ROM Version

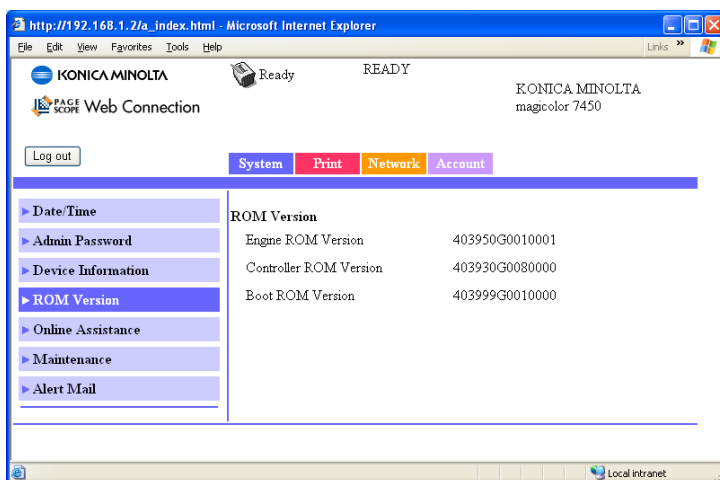

The **System - ROM Version** window provides the following information.

Item	Description
Engine ROM Version	Displays the ROM version of the printer engine.
Controller ROM Version	Displays the ROM version of the printer controller.
Boot ROM Version	Displays the ROM version of the Boot ROM.

Online Assistance

The **System - Online Assistance** window allows you to configure the following items:

Item	Description
Contact Name	Sets the name of the person or organization responsible for providing assistance with the printer. Range: Up to 63 characters Default: KONICA MINOLTA Customer Support
Contact Information	Sets the telephone number for printer assistance. Range: Up to 127 characters Default: http://printer.konicaminolta.com
Product Help URL	Sets the help web site address for printer assistance. Range: Up to 127 characters Default: http://printer.konicaminolta.com
Corporate URL	Sets the KONICA MINOLTA corporate web site address. Range: Up to 127 characters Default: http://printer.konicaminolta.com

Item	Description
Supplies and Accessories	Sets the web address where you can purchase printer supplies and accessories. Range: Up to 127 characters Default: http://www.q-shop.com
Contact Phone Number	Specifies the telephone number of the printer administrator. Range: Up to 31 characters Default: [Blank]
Contact Address	Specifies the address of the printer administrator. Range: Up to 320 characters Default: [Blank]
Contact Utility Link	Specifies the link to the Printer Management Utilities. Range: Up to 127 characters Default: http://pagescope.com
Apply button	Applies the configuration settings for this window.
Clear button	Resets all configuration settings to previous values.
Logout button	Logs out of Administrator Mode and returns to User Mode.

Maintenance

Clear Settings

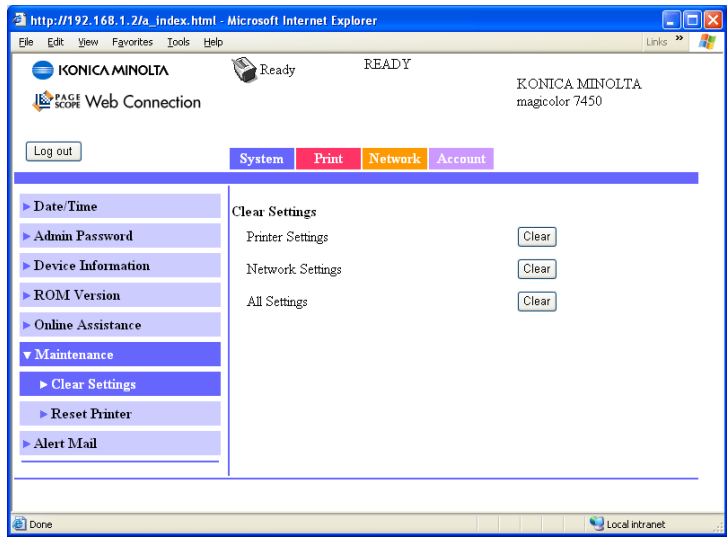

The **System - Maintenance - Clear Settings** page allows you to reset the printer settings to its factory defaults.

Item	Description
Printer Settings	Resets the printer settings to their defaults. Configuration Menu Equivalent: SYS DEFAULT MENU - RESTORE DEFAULTS - RESTORE PRINTER
Network Settings	Resets the network settings to their defaults. Configuration Menu Equivalent: SYS DEFAULT MENU - RESTORE DEFAULTS - RESTORE NETWORK
All Settings	Resets all settings to their defaults. Configuration Menu Equivalent: SYS DEFAULT MENU - RESTORE DEFAULTS - RESTORE ALL

Item	Description
Clear button	When clicked, the message “Is it OK to restore Factory Defaults?” appears. Click OK to automatically restart the printer and return the settings to their default values.
Logout button	Logs out of Administrator Mode and returns to User Mode.

Reset Printer

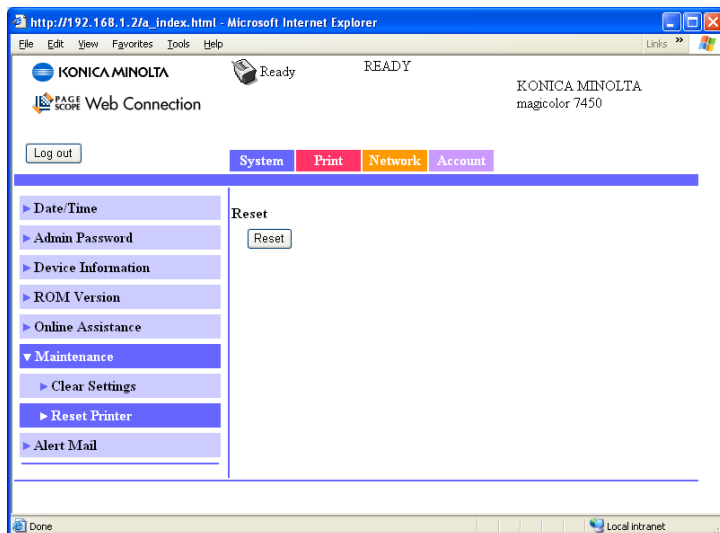

The **System - Maintenance - Reset Printer** page allows you to reset the printer controller.

Item	Description
Reset button	When clicked, the message “Is it OK to reset the Printer?” appears. Click OK to automatically restart the printer.
Logout button	Logs out of Administrator Mode and returns to User Mode.

Alert Mail

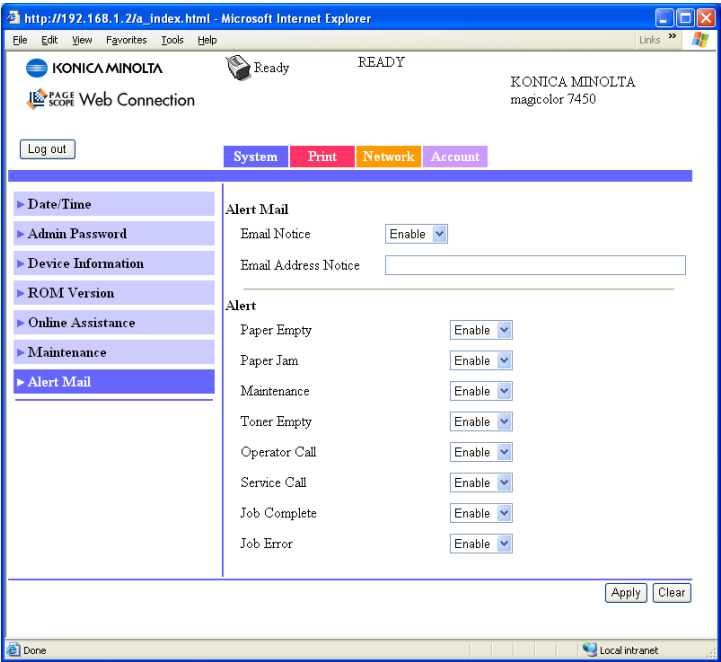

The **System - Alert Mail** window allows you to configure the following items:

Item		Description
Alert Mail	Email Notice	Specifies whether or not a notification is sent by e-mail when a warning occurs in the printer. Choices: Enable, Disable Default: Enable
	Email Address Notice	Specifies the e-mail address where the notification is sent. Range: Up to 320 characters Default: [Blank]

Item		Description
Alert	Paper Empty	Specifies whether or not a notification is sent when the paper tray runs out of paper. Choices: Enable, Disable Default: Enable
	Paper Jam	Specifies whether or not a notification is sent when a paper misfeed occurs. Choices: Enable, Disable Default: Enable
	Maintenance	Specifies whether or not a notification is sent when the time for a periodic maintenance has been reached. Choices: Enable, Disable Default: Enable
	Toner Empty	Specifies whether or not a notification is sent when the toner is empty. Choices: Enable, Disable Default: Enable
	Operator Call	Specifies whether or not a notification is sent when the operator must be called. Choices: Enable, Disable Default: Enable
	Service Call	Selects whether or not notification is sent to the service representative when a condition occurs that requires servicing. Choices: Enable, Disable Default: Enable
	Job Complete	Specifies whether or not a notification is sent when a print job is completed correctly. Choices: Enable, Disable Default: Enable
	Job Error	Specifies whether or not a notification is sent when a job could not be printed because an error occurred. Choices: Enable, Disable Default: Enable

Item	Description
Apply button	Applies the configuration settings for this window.
Clear button	Resets all configuration settings to previous values.
Logout button	Logs out of Administrator Mode and returns to User Mode.

Print Page

The **Print** page allows more detailed printer settings to be specified.

Local Interface

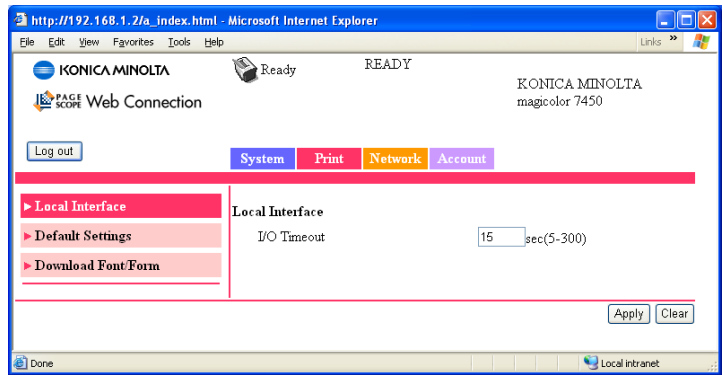

The **Print - Local Interface** window allows you to configure the following items:

Item	Description
I/O Timeout	Specifies the reception timeout (in seconds). Range: 5-300 Default: 15
Apply button	Applies the configuration settings for this window.
Clear button	Resets all configuration settings to previous values.
Logout button	Logs out of Administrator Mode and returns to User Mode.

Default Settings

General Settings

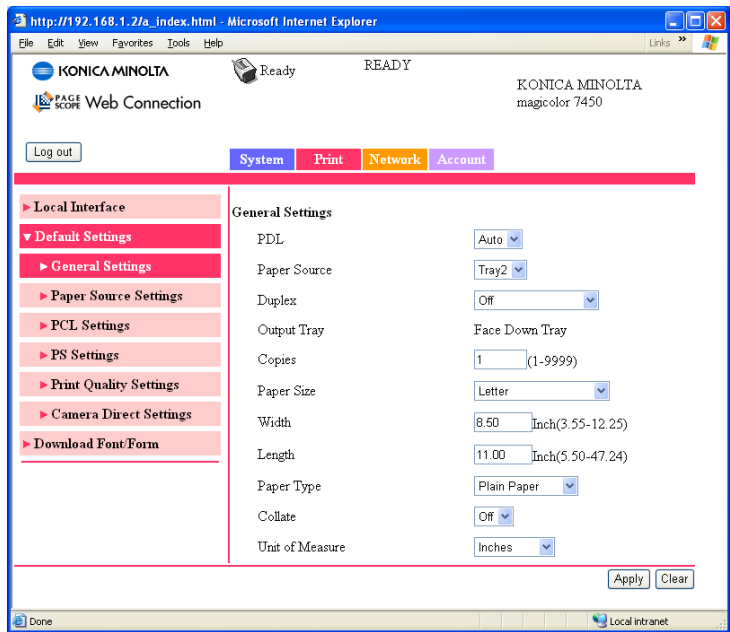

The **Print - Local Interface** window allows you to configure the following items:

Item	Description
PDL	Selects default language to be selected. Choices: Auto, PCL, PS Default: Auto Configuration Menu Equivalent: SYS DEFAULT MENU - EMULATION - DEF. EMULATION

Item	Description
Paper Source	<p>The paper tray that is normally used can be specified.</p> <p>Choices: Tray1, Tray2, Tray3, Tray4, Tray5 Default: Tray2 Configuration Menu Equivalent: PAPER MENU - PAPER SOURCE - DEFAULT TRAY</p>
Duplex	<p>If Long-Edge Binding is selected, the pages will be printed on both sides of the paper for long-edge binding.</p> <p>If Short-Edge Binding is selected, the pages will be printed on both sides of the paper for short-edge binding.</p> <p>Choices: Off, Short-Edge Binding, Long-Edge Binding Default: Off Configuration Menu Equivalent: PAPER MENU - DUPLEX</p> <p>This menu item appears only if the optional duplex unit is installed.</p>
Output Tray	Displays the name of the output tray.
Copies	<p>Specifies the default setting for number of copies to be printed.</p> <p>Range: 1-9999 Default: 1 Configuration Menu Equivalent: PAPER MENU - COPIES</p>
Paper Size	Specifies the default setting for the size of paper.
Width	<p>Specifies the paper width when Paper Size is set to Custom.</p> <p>Range: 3.55 - 12.25 (inch) / 90 - 311 (mm)</p>
Length	<p>Specifies the paper length when PAPER SIZE is set to Custom.</p> <p>Range: 5.50 - 47.24 (inch) / 140 - 1200 (mm)</p>

Item	Description
Paper Type	<p>Specifies the default setting for the type of paper.</p> <p>Choices: Plain Paper, Recycled, Thick 1, Thick 2, Thick 3, Label, Transparency, Transparency 2, Envelope, Postcard, Letterhead, Glossy</p> <p>Default: Plain Paper</p>
Collate	<p>If On is selected, all pages in a copy of the document can be printed before printing the next copy.</p> <p>If Off is selected, all copies of the document are not printed separately.</p> <p>Choices: On, Off</p> <p>Default: Off</p> <p>Configuration Menu Equivalent:</p> <p style="text-align: center;">PAPER MENU - COLLATE</p> <p>This menu item appears only if the optional hard disk drive is installed.</p>
Unit of Measure	<p>The unit for specifying the size of custom paper can be specified between inches and millimeters.</p> <p>Choices: Inches, Millimeters</p> <p>Default: Inch Size (U.S. model), Millimeter Size (other model)</p> <p>Configuration Menu Equivalent:</p> <p style="text-align: center;">SYS DEFAULT MENU - PAPER - UNIT OF MEASURE</p>
Apply button	Applies the configuration settings for this window.
Clear button	Resets all configuration settings to previous values.
Logout button	Logs out of Administrator Mode and returns to User Mode.

Paper Source Settings

http://192.168.1.2/a_index.html - Microsoft Internet Explorer

File Edit View Favorites Tools Help

KONICA MINOLTA
Web Connection

Log out System Print Network Account

Local Interface
▼ Default Settings
▶ General Settings
▶ Paper Source Settings
▶ PCL Settings
▶ PS Settings
▶ Print Quality Settings
▶ Camera Direct Settings
▶ Download FontForm

Paper Source Settings

Tray1

Paper Size Letter

Width 8.50 Inch(3.55-12.25)

Length 11.00 Inch(5.50-47.24)

Paper Type Plain Paper

Tray2

Paper Size Letter

Paper Type Plain Paper

Size Setting Auto

Tray3

Paper Size A4

Paper Type Plain Paper

Tray4

Paper Size A3

Paper Type Plain Paper

Tray Chaining

Tray Chaining Enable

Tray Mapping

Tray Mapping Mode Off

Logical Tray 0 Physical Tray 2

Logical Tray 1 Physical Tray 1

Logical Tray 2 Physical Tray 2

Logical Tray 3 Physical Tray 2

Logical Tray 4 Physical Tray 2

Logical Tray 5 Physical Tray 2

Logical Tray 6 Physical Tray 2

Logical Tray 7 Physical Tray 2

Logical Tray 8 Physical Tray 2

Logical Tray 9 Physical Tray 2

Apply Clear

Local intranet

The **Print - Paper Source Settings** window allows you to configure the following items:

Item		Description
<p>Tray1/2/3/4/5</p>  <p><i>Tray 3, 4 and 5 appear only if the optional lower feeder unit is installed.</i></p>	<p>Paper Size</p>	<p>Specifies the setting for the size of paper loaded into the tray.</p> <p>Default: Letter (U.S. model), A4 (other model)</p> <p>Configuration Menu Equivalent: PAPER MENU - PAPER SOURCE - TRAY x - PAPER SIZE</p>  <p><i>The paper size can be selected for Tray 1. For Tray 2, the paper size can be selected only if Size Setting is set to User Select. For Trays 3, 4 and 5, the sizes of paper that can be used are displayed, but the setting cannot be changed.</i></p>
	<p>Width (only Tray 1/2)</p>	<p>Specifies the paper width when Paper Size is set to Custom.</p> <p>Tray 1/2 Range: 3.55 - 12.25 (inch) / 90 - 311 (mm)</p> <p>Configuration Menu Equivalent: PAPER MENU - PAPER SOURCE - TRAY x - CUSTOM SIZE</p>  <p><i>Appears for Tray 2 only if Size Setting is set to User Select.</i></p>

Item		Description
	Length (only Tray 1/2)	<p>Specifies the paper length when Paper Size is set to Custom.</p> <p>Tray 1 Range: 5.50 - 47.24 (inch) / 140 - 1200 (mm)</p> <p>Tray 2 Range: 5.50 - 18.00 (inch) / 140 - 457 (mm)</p> <p>Configuration Menu Equivalent: PAPER MENU - PAPER SOURCE - TRAY x - CUSTOM SIZE</p> <p> <i>Appears for Tray 2 only if Size Setting is set to User Select.</i></p>
	Paper Type	<p>Specifies the setting for the type of paper loaded into the tray.</p> <p>Choices: Any, Plain Paper, Recycled, Thick 1, Thick 2, Thick 3, Label, Transparency, Transparency 2, Envelope, Postcard, Letterhead, Glossy</p> <p>Default: Plain Paper</p> <p> <i>With Trays 3, 4 and 5, only Any, Plain Paper and Recycled can be selected.</i></p>
	Size Setting (only Tray 2)	<p>If Auto is selected, the media size will be automatically detected.</p> <p>If User Select is selected, the media size specified by the user is set.</p>

Item		Description
Tray Chaining	Tray Chaining	<p>If Enable is selected and the specified paper tray runs out of paper during printing, a paper tray loaded with paper of the same size is automatically selected so printing can continue.</p> <p>If Disable is selected and the specified paper tray runs out of paper, printing stops.</p> <p>Choices: Enable, Disable Default: Enable Configuration Menu Equivalent: PAPER MENU - PAPER SOURCE - TRAY CHAINING</p>
Tray Mapping	Tray Mapping Mode	<p>If On is selected, Tray Mapping Mode is enabled. Paper feed from physical tray allocated in each logical tray.</p> <p>If Off is selected, Tray Mapping Mode is disabled.</p> <p>Choices: On, Off Default: Off Configuration Menu Equivalent: PAPER MENU - PAPER SOURCE - TRAY MAPPING</p>
	Logical Tray 0–9	<p>Specifies which physical tray is allocated in the logical tray.</p> <p>Choices: Physical Tray 1, Physical Tray 2, Physical Tray 3, Physical Tray 4 Default: Physical Tray 1 (Logical Tray 2) Physical Tray 2 (other) Configuration Menu Equivalent: PAPER MENU - PAPER SOURCE - TRAY MAPPING</p>
Apply button		Applies the configuration settings for this window.
Clear button		Resets all configuration settings to previous values.
Logout button		Logs out of Administrator Mode and returns to User Mode.

PCL Settings

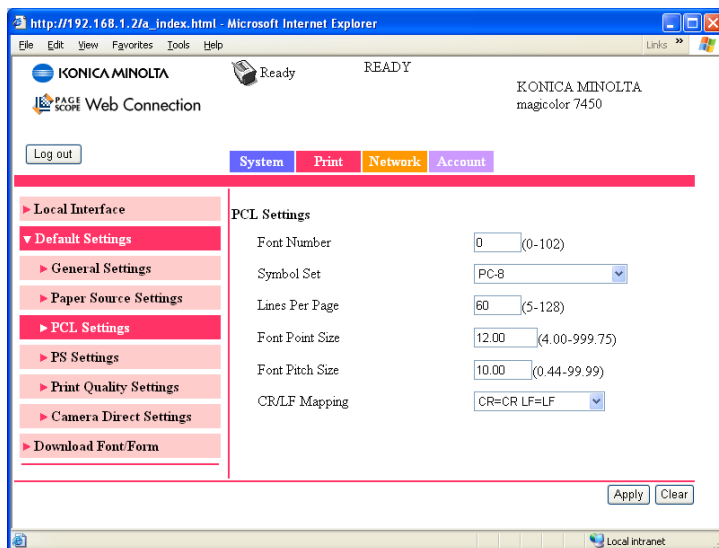

The **Print - PCL Settings** window allows you to configure the following items:

Item	Description
Font Number	Sets the default font in the PCL language. Range: 0 - 102 Default: 0
Symbol Set	Selects the symbol set used with the PCL language. Default: PC-8
Lines Per Page	Selects how many lines are in a page in PCL language. Range: 5 - 128 Default: 60 Configuration Menu Equivalent: SYS DEFAULT MENU - EMULATION - PCL - LINES PER PAGE

Item	Description
Font Point Size	<p>Sets the font size in the PCL language.</p> <p>Range: 4.00 - 999.75 Default: 12.00 Configuration Menu Equivalent: SYS DEFAULT MENU - EMULATION - PCL - FONT SOURCE - POINT SIZE</p>
Font Pitch Size	<p>Sets the font pitch in the PCL language.</p> <p>Range: 0.44 - 99.99 Default: 10.00 Configuration Menu Equivalent: SYS DEFAULT MENU - EMULATION - PCL - FONT SOURCE - PITCH SIZE</p>
CR/LF Mapping	<p>Selects CR/LF code definition in PCL language.</p> <p>Choices: CR=CR LF=LF, CR=CRLF LF=LF, CR=CR LF=LFCR, CR=CRLF LF=LFCR Default: CR=CR LF=LF Configuration Menu Equivalent: SYS DEFAULT MENU - EMULATION - PCL - CR/LF MAPPING</p>
Apply button	Applies the configuration settings for this window.
Clear button	Resets all configuration settings to previous values.
Logout button	Logs out of Administrator Mode and returns to User Mode.

PS Settings

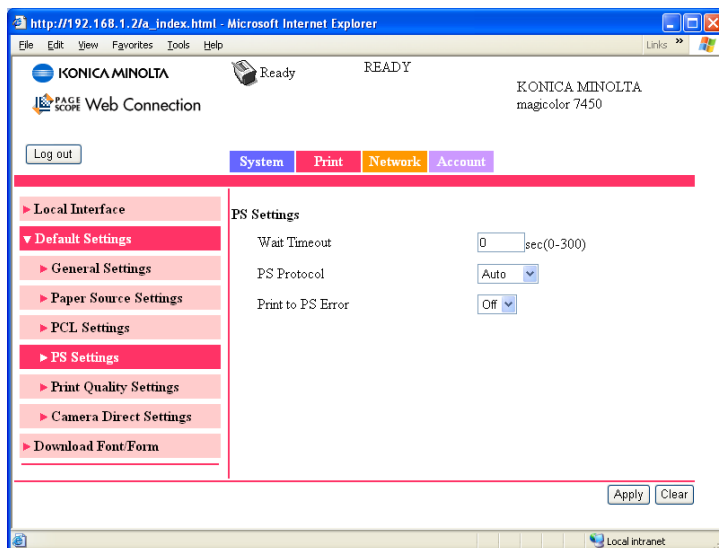

The **Print - PS Settings** window allows you to configure the following items:

Item	Description
Wait Timeout	<p>Sets Postscript timeout. "0" means that no time-out control is effective.</p> <p>Range: 0 - 300 (in seconds)</p> <p>Default: 0</p> <p>Configuration Menu Equivalent:</p> <p style="padding-left: 40px;">SYS DEFAULT MENU - EMULATION - POSTSCRIPT - WAIT TIMEOUT</p>
PS Protocol	<p>Specifies the PS protocol.</p> <p>Choices: Auto, Normal, Binary</p> <p>Default: Auto</p> <p>Configuration Menu Equivalent:</p> <p style="padding-left: 40px;">SYS DEFAULT MENU - EMULATION - POSTSCRIPT - PS PROTOCOL</p>

Item	Description
Print to PS Error	Displays whether or not error printing is performed. Choices: On, Off Default: Off Configuration Menu Equivalent: SYS DEFAULT MENU - EMULATION - POSTSCRIPT - PS ERROR PAGE
Apply button	Applies the configuration settings for this window.
Clear button	Resets all configuration settings to previous values.
Logout button	Logs out of Administrator Mode and returns to User Mode.

Print Quality Settings

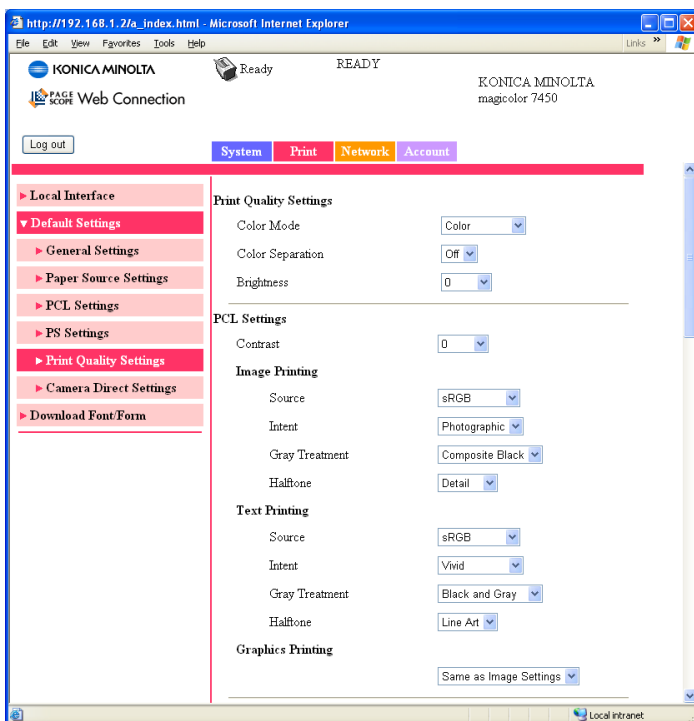

The **Print - Print Quality Settings** window allows you to configure the following items:

Print Quality Settings

Item	Description
Color Mode	<p>If Color is selected, the pages are printed in full color.</p> <p>If Monochrome is selected, the pages are printed in black and white.</p> <p>Choices: Color, Monochrome Default: Color Configuration Menu Equivalent: QUALITY MENU - COLOR MODE</p>
Color Separation	<p>If On is selected, color separation is performed.</p> <p>If Off is selected, color separation is not performed.</p> <p>Choices: On, Off Default: Off Configuration Menu Equivalent: QUALITY MENU - COLOR SEPARATION</p>
Brightness	<p>Specifies the brightness of the printed image.</p> <p>Choices: +15%, +10%, +5%, 0, -5%, -10%, -15%</p> <p>Default: 0 Configuration Menu Equivalent: QUALITY MENU - BRIGHTNESS</p>

PCL Setting

Item	Description
Contrast	<p>Specifies the contrast of the image.</p> <p>Choices: +15%, +10%, +5%, 0, -5%, -10%, -15%</p> <p>Default: 0 Configuration Menu Equivalent: QUALITY MENU - PCL SETTING - CONTRAST</p>

Item		Description
Image/Text Printing	Source	<p>Specifies the color space for RGB data.</p> <p>Choices: Device Color, sRGB Default: sRGB Configuration Menu Equivalent: QUALITY MENU - PCL SETTING</p>
	Intent	<p>Specifies the color intent to be used on conversion RGB to CMYK by printer.</p> <p>Choices: Vivid, Photographic Default: Photographic (Image) Vivid (Text) Configuration Menu Equivalent: QUALITY MENU - PCL SETTING</p>
	Gray Treatment	<p>Specifies the method to reproduce RGB black and gray.</p> <p>Choices: Composite Black, Black and Gray, Black Only Default: Composite Black (Image) Black and Gray (Text) Configuration Menu Equivalent: QUALITY MENU - PCL SETTING</p>
	Halftone	<p>Specifies how halftones are reproduced.</p> <p>If Line Art is selected, halftones are reproduced with high precision.</p> <p>If Detail is selected, halftones are reproduced with detail.</p> <p>If Smooth is selected, halftones are reproduced with smoothness.</p> <p>Choices: Line Art, Detail, Smooth Default: Detail (Image) Line Art (Text) Configuration Menu Equivalent: QUALITY MENU - PCL SETTING</p>

Item	Description
Graphics Printing	<p>Specifies the color settings for graphics.</p> <p>Choices: Same as Image Settings, Same as Text Settings</p> <p>Default: Same as Image Settings</p> <p>Configuration Menu Equivalent:</p> <p>QUALITY MENU - PCL SETTING</p>

PS Setting

Item		Description
Image/Text/ Graphics Print- ing	RGB Source	<p>Specifies the color space for RGB data.</p> <p>Choices: Device Color, sRGB, AppleRGB, AdobeRGB1998, ColorMatchRGB, BlueAdjustRGB</p> <p>Default: sRGB</p> <p>Configuration Menu Equivalent:</p> <p>QUALITY MENU - PS SETTING</p>
	RGB Intent	<p>Specifies the color intent to be used on conversion RGB to CMYK by printer.</p> <p>Choices: Vivid, Photographic, Relative Color, Absolute Color</p> <p>Default: Photographic (Image) Vivid (Text/Graphics)</p> <p>Configuration Menu Equivalent:</p> <p>QUALITY MENU - PS SETTING</p>
	RGB Gray Treatment	<p>Specifies the method to reproduce RGB black and gray.</p> <p>Choices: Composite Black, Black and Gray, Black Only</p> <p>Default: Composite Black (Image) Black and Gray (Text/Graphics)</p> <p>Configuration Menu Equivalent:</p> <p>QUALITY MENU - PS SETTING</p>

Item		Description
	Destination Profile	<p>Specifies the ICC destination profile to be used for printed output.</p> <p>Default: Auto</p> <p>Configuration Menu Equivalent:</p> <p>QUALITY MENU - PS SETTING</p>
	Halftone	<p>Specifies how halftones are reproduced.</p> <p>If Line Art is selected, halftones are reproduced with high precision.</p> <p>If Detail is selected, halftones are reproduced with detail.</p> <p>If Smooth is selected, halftones are reproduced with smoothness.</p> <p>Choices: Line Art, Detail, Smooth (Image/Text), Same as Image Settings, Same as Text Settings (Graphics)</p> <p>Default: Detail (Image) Line Art (Text) Same as Image Settings (Graphics)</p> <p>Configuration Menu Equivalent:</p> <p>QUALITY MENU - PS SETTING</p>

Item		Description
Simulation	Profile	<p>Specifies the specific ICC simulation profile to be used for printed output.</p> <p>Choices: None, SWOP, Euroscale, CommercialPress, TOYO, DIC</p> <p>Default: None</p> <p>Configuration Menu Equivalent:</p> <p>QUALITY MENU - PS PROFILE - SIMULATION</p>
	Intent	<p>Specifies the simulation intent to be used for simulation printing.</p> <p>Choices: Relative Color, Absolute Color</p> <p>Default: Relative Color</p> <p>Configuration Menu Equivalent:</p> <p>QUALITY MENU - PS PROFILE - SIMULATION</p>
	CMYK Gray Treatment	<p>Specifies the method to reproduce CMYK black and gray for simulation printing.</p> <p>Choices: Composite Black, Black and Gray, Black Only</p> <p>Default: Composite Black</p> <p>Configuration Menu Equivalent:</p> <p>QUALITY MENU - PS PROFILE - SIMULATION</p>

Calibration Setting

Item	Description
Tone Calibration	<p>If On is selected, image adjustments are applied.</p> <p>If Off is selected, image adjustments are not applied.</p> <p>Choices: On, Off</p> <p>Default: On</p> <p>Configuration Menu Equivalent:</p> <p>QUALITY MENU - CALIBRATION</p>

Item		Description
Cyan/Magenta/ Yellow/Black Density	Highlight	Specifies the density of the highlight color. Choices: +3,+2,+1,0,-1,-2,-3 Default: 0 Configuration Menu Equivalent: QUALITY MENU - CALIBRATION - CMYK DENSITY
	Middle	Specifies the density of the middle color. Choices: +3,+2,+1,0,-1,-2,-3 Default: 0 Configuration Menu Equivalent: QUALITY MENU - CALIBRATION - CMYK DENSITY
	Shadow	Specifies the density of the shadow color. Choices: +3,+2,+1,0,-1,-2,-3 Default: 0 Configuration Menu Equivalent: QUALITY MENU - CALIBRATION - CMYK DENSITY
Apply button		Applies the configuration settings for this window.
Clear button		Resets all configuration settings to previous values.
Logout button		Logs out of Administrator Mode and returns to User Mode.

Camera Direct Settings

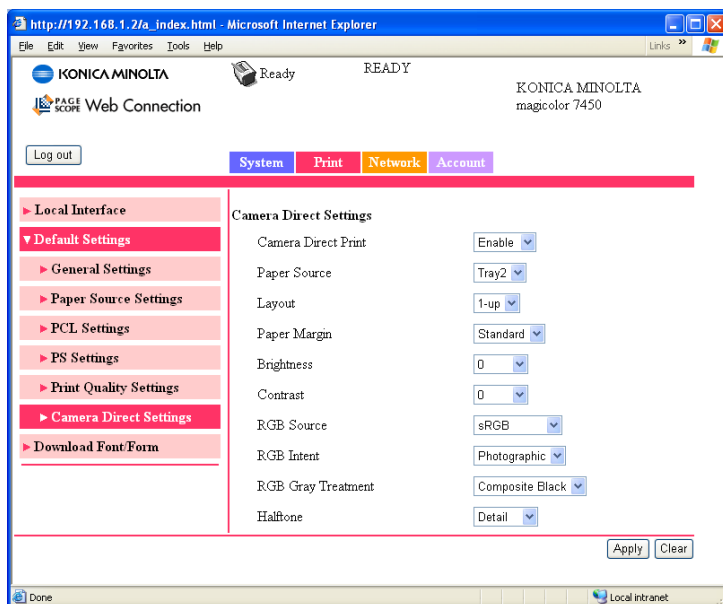

The **Print - Default Settings - Camera Direct Settings** window allow you to configure the following items:

Item	Description
Camera Direct Print	<p>If Enable is selected, camera direct printing is enabled.</p> <p>If Disable is selected, camera direct printing is disabled.</p> <p>Choices: Enable, Disable Default: Enable</p>

Item	Description
Paper Source	<p>Specifies the paper tray used at Camera Direct printing.</p> <p>Choices: Tray1, Tray2, Tray3, Tray4, Tray5 Default: Tray2 Configuration Menu Equivalent: CAMERA DIRECT - PAPER SOURCE</p> <p> <i>Tray 3, Tray 4, and Tray 5 appear only if the optional lower Feeder unit is installed.</i></p>
Layout	<p>Specifies how many successive pages in a sheet when Camera Direct printing.</p> <p>Choices: 1-up, 2-up, 3-up, 4-up, 6-up, 8-up Default: 1-up Configuration Menu Equivalent: CAMERA DIRECT - LAYOUT</p>
Paper Margin	<p>Specifies the size of the paper margin when Camera Direct printing.</p> <p>Choices: Standard, Minimum Default: Standard Configuration Menu Equivalent: CAMERA DIRECT - PAPER MARGIN</p>
Brightness	<p>Specifies the brightness of the Camera Direct printing.</p> <p>Choices: +15%, +10%, +5%, 0, -5%, -10%, -15% Default: 0 Configuration Menu Equivalent: CAMERA DIRECT - IMAGE QUALITY - BRIGHTNESS</p>

Item	Description
Contrast	<p>Specifies the contrast of the Camera Direct printing.</p> <p>Choices: +15%, +10%, +5%, 0, -5%, -10%, -15%</p> <p>Default: 0</p> <p>Configuration Menu Equivalent: CAMERA DIRECT - IMAGE QUALITY - CONTRAST</p>
RGB Source	<p>Specifies the color space for RGB data when Camera Direct printing.</p> <p>Choices: Device Color, sRGB</p> <p>Default: sRGB</p> <p>Configuration Menu Equivalent: CAMERA DIRECT - IMAGE QUALITY - RGB SOURCE</p>
RGB Intent	<p>Specifies the color intent to be used on conversion RGB to CMYK by printer when Camera Direct printing.</p> <p>Choices: Vivid, Photographic</p> <p>Default: Photographic</p> <p>Configuration Menu Equivalent: CAMERA DIRECT - IMAGE QUALITY - RGB INTENT</p>
RGB Gray Treatment	<p>Specifies the method to reproduce RGB black and gray of images when Camera Direct printing.</p> <p>Choices: Composite Black, Black and Gray, Black Only</p> <p>Default: Composite Black</p> <p>Configuration Menu Equivalent: CAMERA DIRECT - IMAGE QUALITY - RGB GRAY</p>

Item	Description
Halftone	<p>Specifies how halftones are reproduced when Camera Direct printing.</p> <p>If Line Art is selected, halftones are reproduced with high precision.</p> <p>If Detail is selected, halftones are reproduced with detail.</p> <p>If Smooth is selected, halftones are reproduced with smoothness.</p> <p>Choices: Line Art, Detail, Smooth Default: Detail Configuration Menu Equivalent: CAMERA DIRECT - IMAGE QUALITY - HALFTONE</p>

Download Font/Form

PS Font

http://192.168.1.2/1a_index.html - Microsoft Internet Explorer

KONICA MINOLTA
PAGE SCOPE Web Connection
KONICA MINOLTA
magicolor 7450

Log out

System Print Network Account

Local Interface
Default Settings
Download Font/Form
PS Font
Form Overlay
Color Profile

Download PS Font

☒ HDD ☐ Memory Card

Browse...

Submit

Delete PS Font

Number	Font Name	Source
<input type="checkbox"/>		

Delete

The printer must have the optional hard disk and/or memory card to use the PS Font parameters described below.

The **Print - Download Font/Form - PS Font** window allow you to configure the following items:

Item		Description
Download PS Font	Radio button	Specifies the download destination (HDD/ Memory Card) of the font.
	Text box	Specifies the file name for the PostScript font to be downloaded.
	Browse button	Displays a dialog box for browsing to the PostScript font file.
	Submit button	Sends the specified PostScript font file to the printer.
Delete PS Font	Check box	Select the check box of the font to be deleted, and then click Delete to delete the selected font from the printer.
	Number	Displays the control number of the font.
	Font Name	Displays the name of the fonts.
	Source	Displays the storage source of the font.
Delete button		Deletes the PostScript font file(s) whose check boxes the left end are checked.

Item	Description
Logout button	Logs out of Administrator Mode and returns to User Mode.

Form Overlay

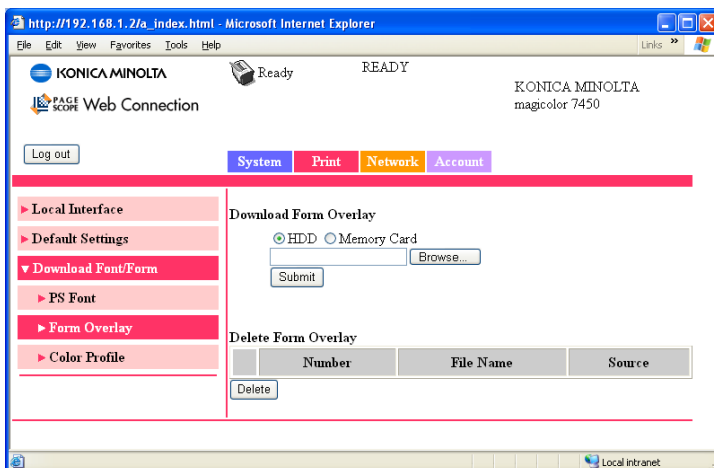

The printer must have the optional hard disk and/or memory card to use the Form Overlay parameters described below.

The **Print - Download Font/Form - Form Overlay** window allow you to configure the following items:

Item	Description	
Download Form Overlay	Radio button	Specifies the download destination (HDD/ Memory Card) of the form overlay file.
	Text box	Specifies the file name for the form overlay to be downloaded.
	Browse button	Displays a dialog box for browsing to the form overlay file.
	Submit button	Sends the specified form overlay file to the printer.

Item		Description
Delete Form Overlay	Check box	Select the check box of the form overlay to be deleted, and then click Delete to delete the selected overlay file from the printer.
	Number	Displays the control number of the form overlay.
	File Name	Displays the name of the form overlay file.
	Source	Displays the storage source of the form overlay.
Delete button		Deletes the form overlay(s) whose check boxes the left end are checked.
Logout button		Logs out of Administrator Mode and returns to User Mode.

Color Profile

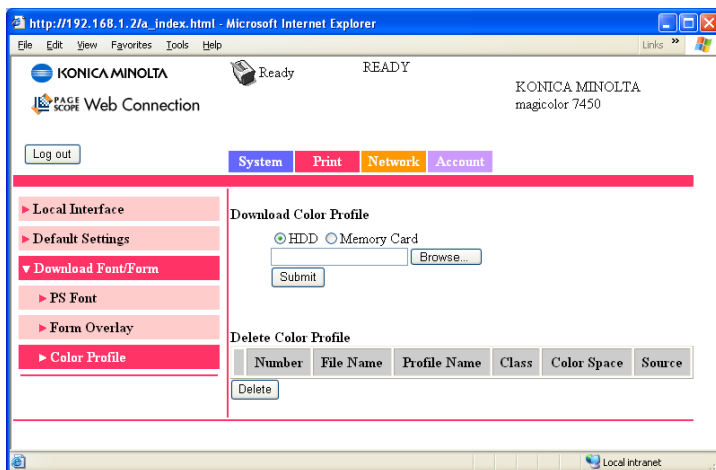

The printer must have the optional hard disk and/or memory card to use the Color Profile parameters described below.

The **Print - Download Font/Form - Color Profile** window allow you to configure the following items:

Item		Description
Download Color Profile	Radio button	Specifies the download destination (HDD/ Memory Card) of the color profile.
	Text box	Specifies the file name for the color profile to be downloaded.
	Browse button	Displays a dialog box for browsing to the color profile.
	Submit button	Sends the specified color profile to the printer.
Delete Color Profile	Check box	Select the check box of the color profile to be deleted, and then click Delete to delete the selected color profile from the printer.
	Number	Displays the control number of the color profile.
	File Name	Displays the name of the profile file.
	Profile Name	Displays the name of the color profile.
	Class	Displays the type of color profile.
	Color Space	Displays the color space for the color profile.
	Source	Displays the storage source of the color profile.
Delete button		Deletes the color profile(s) whose check boxes the left end are checked.
Logout button		Logs out of Administrator Mode and returns to User Mode.

When specifying a file name for the form overlay and the color profile downloaded to the printer, make sure that the name complies with the 8.3 format (MS-DOS file name format). If a long file name has been specified, the data is downloaded; however, it cannot be correctly referenced from the printer driver or Download Manager.

Network Page

The Network page allows you to configure network settings. For more information on these protocols, see chapter 7, “Network Printing.”

http://192.168.1.2/a_index.html - Microsoft Internet Explorer

KONICA MINOLTA
Web Connection
magicolor 7450

Log out

System Print **Network** Account

TCP/IP

TCP/IP

TCP/IP: Enable

Speed: Auto

Auto IP: ☐ DHCP/BOOTP

IP Address: 192.168.1.2

Subnet Mask: 255.255.255.0

Default Gateway: 192.168.1.1

RAW Port Number: 9100 (1-65535)

Host Name: MC7450-C4395E

Domain Name:

DNS Server:

Dynamic DNS: Disable

Apply Clear

TCP/IP

TCP/IP (shown above)

The **Network - TCP/IP - TCP/IP** window allows you to configure the following items. For more information on these TCP/IP, see chapter 7, “Network Printing.”

Item	Description
TCP/IP	Sets whether or not to use TCP/IP. Choices: Enable, Disable Default: Enable Configuration Menu Equivalent: INTERFACE MENU - ETHERNET - TCP/ IP - ENABLE

Item	Description
Speed	<p>Specifies the operating mode and speed for Ethernet.</p> <p>Choices: Auto, 10Base-T(Half), 10Base-T(Full), 100Base-TX(Half), 100Base-TX(Full), 1000Base-T(Full)</p> <p>Default: Auto</p> <p>Configuration Menu Equivalent:</p> <p>INTERFACE MENU - ETHERNET - SPEED/DUPLEX</p>
Auto IP	<p>Specifies the automatic assigning method for the printer IP address.</p> <p>Choices: DHCP/BOOTP</p> <p>Default: Checked</p> <p>Configuration Menu Equivalent:</p> <p>INTERFACE MENU - ETHERNET - TCP/IP - DHCP/BOOTP</p>
IP Address*	<p>Sets the printer's IP address.</p> <p>Range: 0–255 for each xxx triplet</p> <p>Default: 0.0.0.0</p> <p> <i>If the specified IP address is outside of the allowable range, the value is not changed, even after the Apply button is clicked. The setting returns to the previous value.</i></p> <p>Configuration Menu Equivalent:</p> <p>INTERFACE MENU - ETHERNET - TCP/IP - IP ADDRESS</p>
Subnet Mask*	<p>Sets the printer's subnet mask address.</p> <p>Range: 0–255 for each xxx triplet</p> <p>Default: 255.255.0.0</p> <p> <i>If the specified subnet mask address is outside of the allowable range, the value is not changed, even after the Apply button is clicked. The setting returns to the previous value.</i></p> <p>Configuration Menu Equivalent:</p> <p>INTERFACE MENU - ETHERNET - TCP/IP - SUBNET MASK</p>

Item	Description
Default Gateway*	<p>If a router is used on the network, sets the router's address.</p> <p>Range: 0–255 for each xxx triplet Default: 0.0.0.0</p> <p> <i>If the specified router address is outside of the allowable range, the value is not changed, even after the Apply button is clicked. The setting returns to the previous value.</i></p> <p>Configuration Menu Equivalent: INTERFACE MENU - ETHERNET - TCP/ IP - DEFAULT GATEWAY</p>
RAW Port Number	<p>Identifies the number of the printer's RAW port.</p> <p>Choices: 1-65535 Default: 9100</p>
Host Name	<p>Specifies the host name.</p> <p>Default: MC7450-xxxxxx</p> <p> <i>xxxxxx displays six last digits of the MAC address in hexadecimal.</i></p>
Domain Name	<p>Specifies the domain name.</p> <p>Default: [Blank]</p>
DNS Server	<p>Specifies the DNS server. Up to three can be registered.</p> <p>Default: 0.0.0.0</p>
Dynamic DNS	<p>Select whether or not Dynamic DNS is used.</p> <p>Choices: Enable, Disable Default: Disable</p>
Apply button	Applies the configuration settings for this window.
Clear button	Resets all configuration settings to previous values.
Log out button	Logs out of Administrator Mode and returns to User Mode.
<p>* Always enter these addresses without leading zeros. For example, 131.011.010.001 should be entered as 131.11.10.1.</p>	

IP Address Filtering

http://192.168.1.2/a_index.html - Microsoft Internet Explorer

KONICA MINOLTA
PAGE SCORE Web Connection
READY
KONICA MINOLTA
magicolor 7450

Log out

System Print Network Account

▼ TCP/IP

► TCP/IP

► IP Address Filtering

► Bonjour

► NetWare

► IPP

► FTP

► SNMP

► SMB

► AppleTalk

► Email

► SSL/TLS

IP Address Filtering

Access Permission Address Disable

0.0.0.0 - 0.0.0.0

0.0.0.0 - 0.0.0.0

0.0.0.0 - 0.0.0.0

0.0.0.0 - 0.0.0.0

0.0.0.0 - 0.0.0.0

Access Refuse Address Disable

0.0.0.0 - 0.0.0.0

0.0.0.0 - 0.0.0.0

0.0.0.0 - 0.0.0.0

0.0.0.0 - 0.0.0.0

0.0.0.0 - 0.0.0.0

Apply Clear

Local intranet

The **Network - TCP/IP - IP Address Filtering** page allows you to specify the IP address and limitations for accessing the printer.

The settings described below are not applied to the DNS server and DHCP server.

*If the range of permitted IP addresses in **Access Permission Address** overlaps the range of refused IP address in **Access Refuse Address**, the refuse setting of **Access Refuse Address** is given priority.*

Item	Description
Access Permission Address	<p>If Enable is selected, the range of IP addresses permitted access to the printer can be specified.</p> <p>A maximum of five ranges of permitted IP addresses can be specified. In addition, access from an IP address out of the specified range is prohibited.</p> <p>If Disable is selected, the permitted access setting is disabled.</p> <p>Choices: Enable, Disable Default: Disable</p>
Range of IP address permitted access	<p>Specify the range of IP addresses permitted access to the printer. Type the IP address at the beginning of the range into the box on the left, and the IP address at the end of the range into the box on the right.</p> <p>Range: 0-255 for each xxx triplet Default: 0.0.0.0</p> <p> <i>To specify a single IP address, type the same IP address into both the box for the starting IP address and for the ending IP address, or type "0.0.0.0" into the box for either the starting IP address or the ending IP address.</i></p> <p> <i>If the starting IP address is larger than the ending IP address, the setting is not applied.</i></p>
Access Refuse Address	<p>If Enable is selected, the range of IP addresses refused access to the printer can be specified.</p> <p>A maximum of five ranges of refused IP addresses can be specified.</p> <p>If Disable is selected, the refused access setting is disabled.</p> <p>Choices: Enable, Disable Default: Disable</p>

Item	Description
Range of IP address refused access	<p>Specify the range of IP addresses refused access to the printer. Type the IP address at the beginning of the range into the box on the left, and the IP address at the end of the range into the box on the right.</p> <p>Range: 0-255 for each xxx triplet Default: 0.0.0.0</p> <p> <i>To specify a single IP address, type the same IP address into both the box for the starting IP address and for the ending IP address, or type "0.0.0.0" into the box for either the starting IP address or the ending IP address.</i></p> <p> <i>If the starting IP address is larger than the ending IP address, the setting is not applied.</i></p>
Apply button	Applies the configuration settings in this page.
Clear button	Resets all configuration settings to previous values.
Log out button	Logs out of Administrator Mode and returns to User Mode.

Bonjour

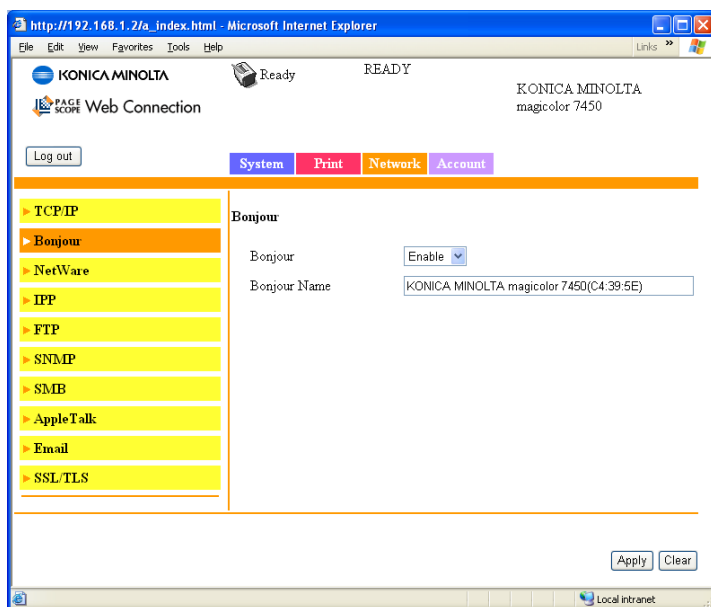

The **Network - Bonjour** page allows you to configure the following items.

Item	Description
Bonjour	Select whether to enable or disable the Bonjour function. Choices: Enable, Disable Default: Enable
Bonjour Name	Specify the Bonjour name for the printer. Range: Up to 63 characters Default: KONICA MINOLTA magicolor 7450(xx:xx:xx)  <i>“xx:xx:xx” refers to the last six digits of the MAC address (in hexadecimal).</i>
Apply button	Applies the configuration settings in this page.
Clear button	Resets all configuration settings to previous values.
Log out button	Logs out of Administrator Mode and returns to User Mode.

http://192.168.1.2/a_index.html - Microsoft Internet Explorer

KONICA MINOLTA
PAGE SCOPE Web Connection
READY
KONICA MINOLTA
magicolor 7450

Log out

System Print Network Account

TCPIP
Bonjour
NetWare
NetWare
NetWare Status
IPP
FTP
SNMP
SMB
AppleTalk
Email
SSL/TLS

NetWare

NetWare Print Enable
Frame Type Auto
Mode PServer

PServer

Print Server Name MC7450-C4395E
Print Server Password
Retype Password
Print Queue Scan Rate 1 (1-65535)
Bindery/NDS NDS
Preferred File Server
Preferred NDS Context Name
Preferred NDS Tree Name

NPrinter/RPrinter

Printer Name MC7450-C4395E
Printer Number 255 (0-255,255:Auto)

Apply Clear

Local intranet

The **Network - NetWare - NetWare** window allows you to configure the following items:

Item		Description
NetWare	NetWare Print	<p>Enables or Disables the NetWare print option.</p> <p>Choices: Enable, Disable</p> <p>Default: Enable</p> <p>Configuration Menu Equivalent:</p> <p style="padding-left: 40px;">INTERFACE MENU - ETHERNET - NETWARE - ENABLE</p>
	Frame Type	<p>Specifies the Frame Type.</p> <p>Choices: Auto, Ethernet802.2, Ethernet 802.3, Ethernet II, Ethernet SNAP</p> <p>Default: Auto</p>
	Mode	<p>Specifies the NetWare Configuration mode.</p> <p>Choices: Disable, PServer, NPrinter/RPrinter</p> <p>Default: PServer</p>
PServer	Print Server Name	<p>Sets the Print Server Name for the printer.</p> <p>Range: Up to 63 characters</p> <p>Default: MC7450-xxxxxx</p> <p> xxxxxx displays six last digits of the MAC address in hexadecimal.</p>
	Print Server Password	<p>Sets the Print Server password.</p> <p>Range: Up to 31 characters</p> <p>Default: [Blank]</p>
	Retype Password	<p>Verifies the new password typed in the Print Server Password text box.</p> <p>Range: Up to 31 characters</p> <p>Default: [Blank]</p>
	Print Queue Scan Rate	<p>Sets the number of the queue scan interval.</p> <p>Range: 1-65535 (Seconds)</p> <p>Default: 1</p>

Item		Description
	Bindery/NDS	Specifies the bindery options. Choices: NDS, Bindery/NDS, Bindery Default: NDS
	Preferred File Server	Sets the Preferred File Server for the printer. Range: Up to 47 characters Default: [Blank]
	Preferred NDS Context Name	Sets the Preferred NDS Context for the printer. Range: Up to 191 characters Default: [Blank]
	Preferred NDS Tree Name	Sets the Preferred NDS Tree for the printer. Range: Up to 63 characters Default: [Blank]
NPrinter/ RPrinter	Printer Name	Sets the printer's name. Range: Up to 63 characters Default: MC7450-xxxxxx  <i>xxxxxx displays six last digits of the MAC address in hexadecimal.</i>
	Printer Number	Sets the Printer Number. Range: 0 - 255 Default: 255
Apply button		Applies the configuration settings for this window.
Clear button		Resets all configuration settings to previous values.
Logout button		Logs out of Administrator Mode and returns to User Mode.

NetWare Status

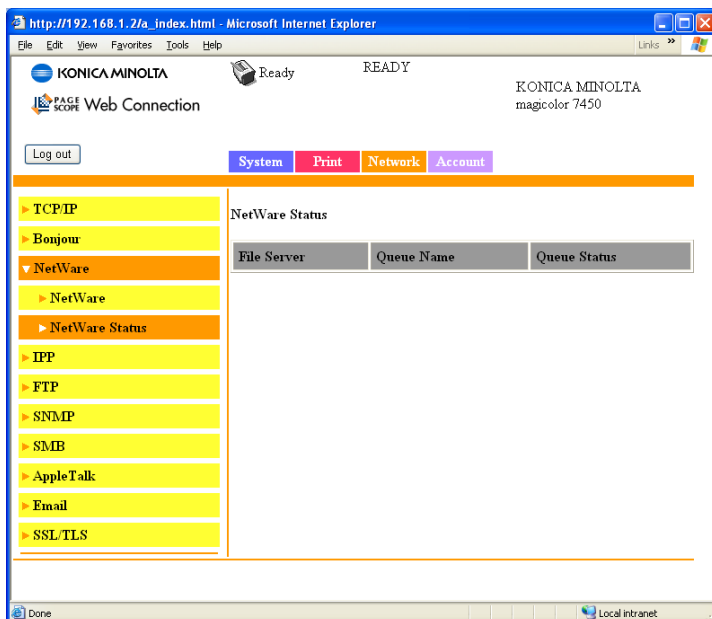

The **Network - NetWare - NetWare Status** window allows you to configure the following items:

Item	Description
File Server	Identifies current NetWare File Server.
Queue Name	Identifies current NetWare queue name.
Queue Status	Identifies current NetWare status.
Apply button	Applies the configuration settings for this window.
Clear button	Resets all configuration settings to previous values.
Logout button	Logs out of Administrator Mode and returns to User Mode.

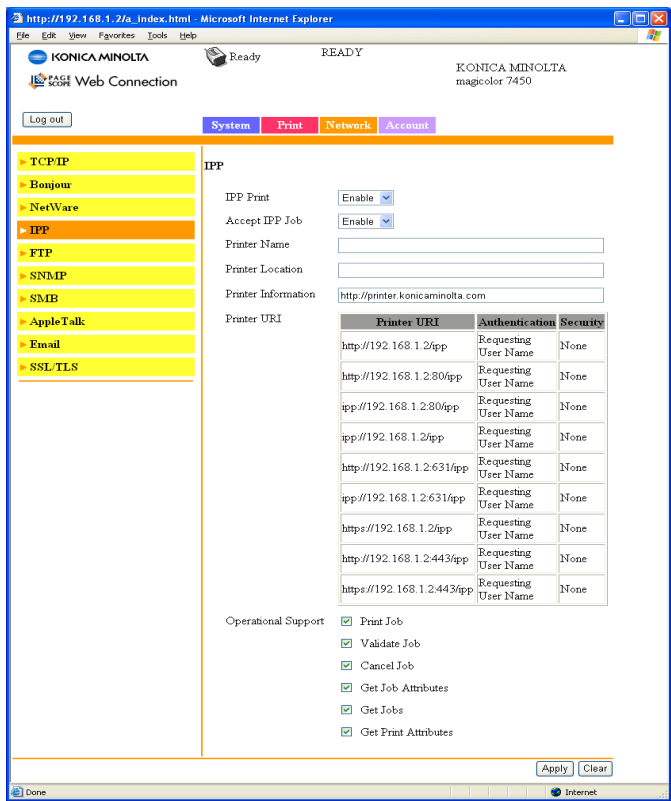

The **Network - IPP** window allows you to configure the following items. For details on IPP, refer to chapter 7, “Network Printing.” In order to apply the settings, the printer must be turned off, then on again after the setting is specified.

Item	Description
IPP Print	Sets whether or not to use IPP. Choices: Enable, Disable Default: Enable
Accept IPP Job	Sets whether or not to accept IPP Job. Choices: Enable, Disable Default: Enable

Item	Description
Printer Name	Sets the printer's name. Range: Up to 127 characters Default: [Blank]
Printer Location	Sets the printer's location. Range: Up to 127 characters Default: [Blank]
Printer Information	Specifies the printer information. Range: Up to 127 characters Default: [Blank]
Printer URI	<p>Specifies the printer's Uniform Resource Identifier (URI), authentication, and security.</p> <p>Range: Non-configurable Defaults:</p> <ul style="list-style-type: none"> ■ http://<IP_address>/ipp RequestingUserName None ■ http://<IP_address>:80/ipp RequestingUserName None ■ ipp://<IP_address>:80/ipp RequestingUserName None ■ http://<IP_address>:631/ipp RequestingUserName None ■ ipp://<IP_address>/ipp RequestingUserName None ■ ipp://<IP_address>:631/ipp RequestingUserName None ■ http://<IP_address>:443/ipp RequestingUserName None ■ ipp://<IP_address>:443/ipp RequestingUserName None <p> <i>"http://<IP_address>:443/ipp" and "ipp://<IP_address>:443/ipp" appear only if the SSL/TLS settings are enabled.</i></p>

Item		Description
Operational Support	Print Job	If this check box is selected, Print Job is enabled. Default: Checked
	Validate Job	If this check box is selected, Validate Job is enabled. Default: Checked
	Cancel Job	If this check box is selected, Cancel Job is enabled. Default: Checked
	Get Job Attributes	If this check box is selected, Get Job Attribute is enabled. Default: Checked
	Get Jobs	If this check box is selected, Cancel Job is enabled. Default: Checked
	Get Print Attributes	If this check box is selected, Get Printer Attribute is enabled. Default: Checked
Apply button		Applies the configuration settings for this window.
Clear button		Resets all configuration settings to previous values.
Logout button		Logs out of Administrator Mode and returns to User Mode.

FTP

Server

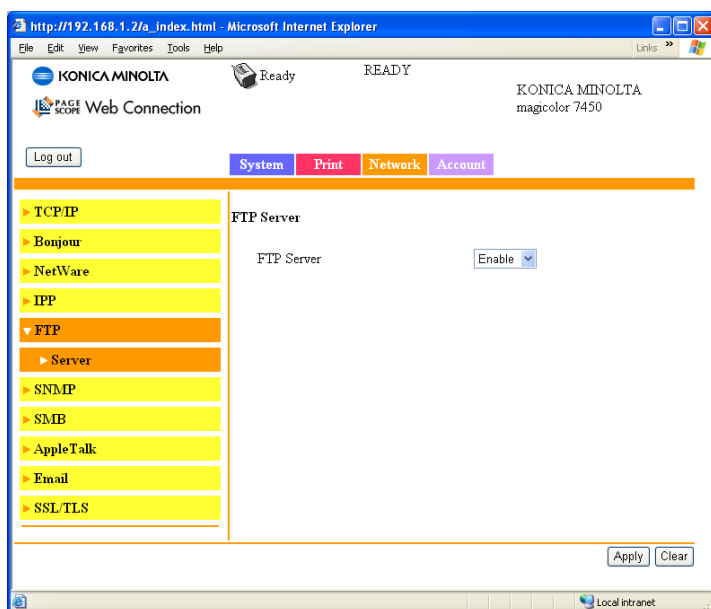

The **Network - FTP - Server** window allows you to configure the following items:

Item	Description
FTP Server	Enables or Disables the FTP server. Choices: Enable, Disable Default: Enable
Apply button	Applies the configuration settings for this window.
Clear button	Resets all configuration settings to previous values.
Logout button	Logs out of Administrator Mode and returns to User Mode.

SNMP

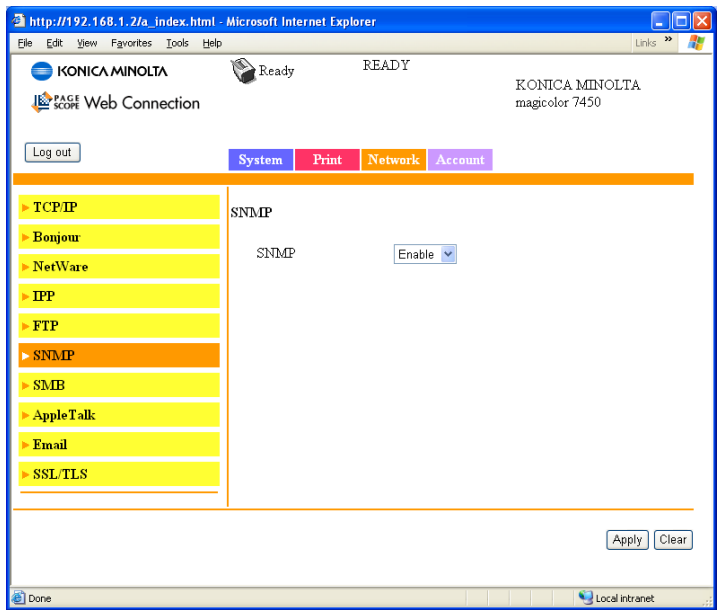

The **Network - SNMP** window allows you to configure the following items:

Item	Description
SNMP	If Enable is selected, SNMP is enabled. Choices: Enable, Disable Default: Enable
Apply button	Applies the configuration settings for this window.
Clear button	Resets all configuration settings to previous values.
Logout button	Logs out of Administrator Mode and returns to User Mode.

SMB

Print

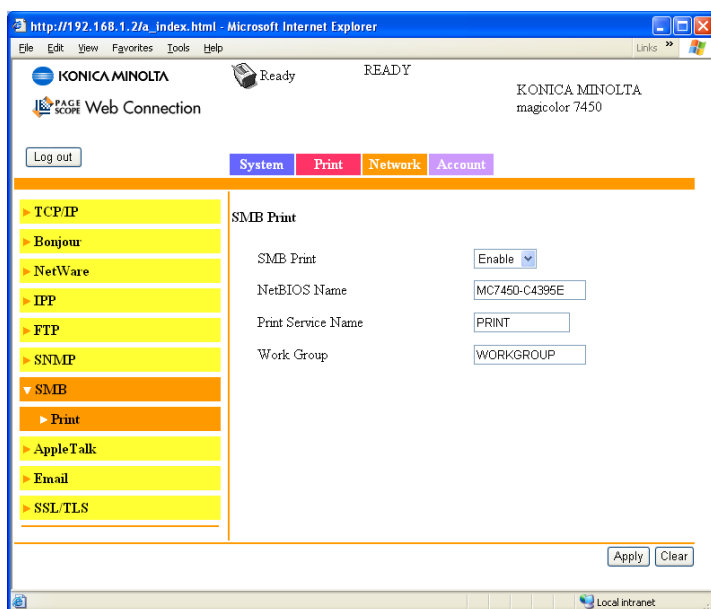

The **Network - SMB - Print** window allows you to configure the following items:

Item	Description
SMB Print	If Enable is selected, SMB Print is enabled. Choices: Enable, Disable Default: Enable
NetBIOS Name	Sets NetBIOS Name for the printer. Range: Up to 15 characters Default: MC7450-xxxxxx  xxxxxx displays six last digits of the MAC address in hexadecimal.
Print Service Name	Sets Print Server Name. Range: Up to 12 characters Default: PRINT

Item	Description
Work Group	Sets Work Group name. Range: Up to 15 characters Default: WORKGROUP
Apply button	Applies the configuration settings for this window.
Clear button	Resets all configuration settings to previous values.
Logout button	Logs out of Administrator Mode and returns to User Mode.

AppleTalk

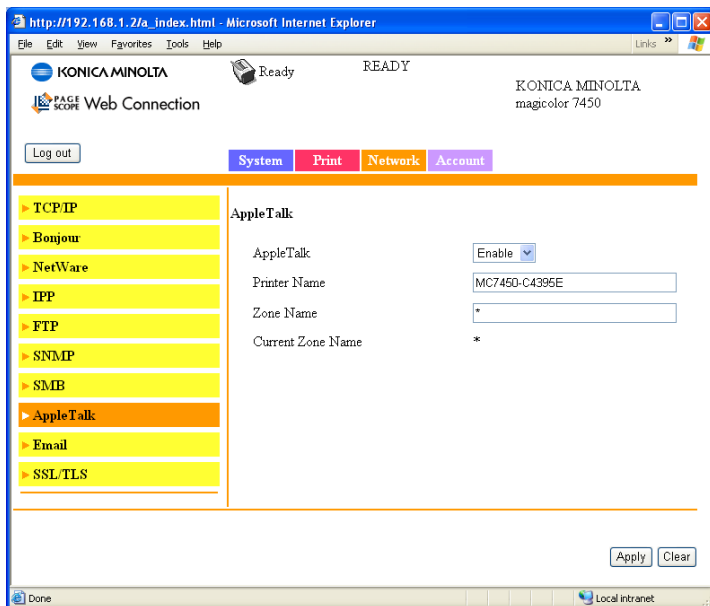

The **Network - AppleTalk** window allows you to configure the following items:

Item	Description
AppleTalk	If Enable is selected, AppleTalk is enabled. Choices: Enable, Disable Default: Enable Configuration Menu Equivalent: INTERFACE MENU/ETHERNET/ APPLETALK

Item	Description
Printer Name	Sets the printer name. Range: Up to 31 characters Default: MC7450-xxxxxx  xxxxxx displays six last digits of the MAC address in hexadecimal.
Zone Name	Sets the Zone Name. Range: Up to 31 characters Default: *
Current Zone Name	Identifies the current zone name.
Apply button	Applies the configuration settings for this window.
Clear button	Resets all configuration settings to previous values.
Logout button	Logs out of Administrator Mode and returns to User Mode.

Email

Send Email

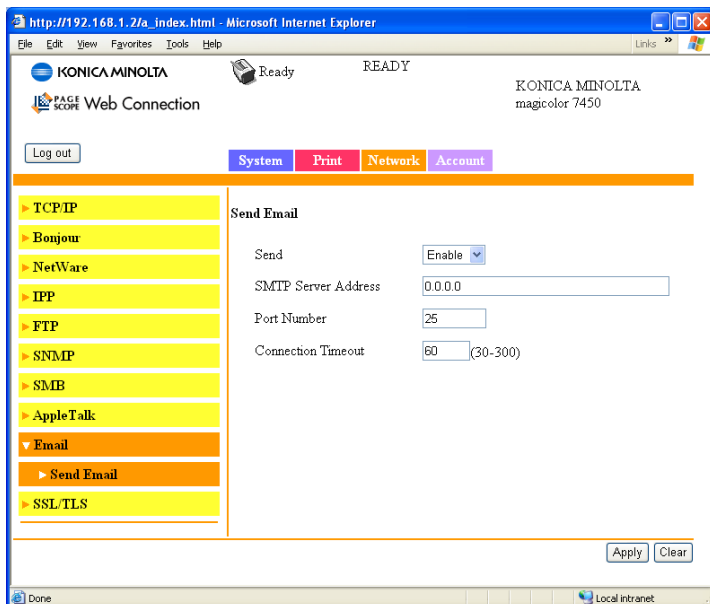

http://192.168.1.2/la_index.html - Microsoft Internet Explorer

KONICA MINOLTA
Web Connection

Log out

System Print Network Account

▶ TCP/IP
 ▶ Bonjour
 ▶ NetWare
 ▶ IPP
 ▶ FTP
 ▶ SNMP
 ▶ SMB
 ▶ AppleTalk
 ▼ Email
 ▶ Send Email
 ▶ SSL/TLS

Send Email

Send: Enable

SMTP Server Address: 0.0.0.0

Port Number: 25

Connection Timeout: 60 (30-300)

Apply Clear

The **Network - Email - Send Email** window allows you to configure the following items:

Item	Description
Send	If Enable is selected, sending Email is enabled. Choices: Enable, Disable Default: Enable
SMTP Server Address	Specifies the address of the mail transmission server. Range: Up to 255 characters Default: 0.0.0.0
Port Number	Specifies the port number of the mail transmission server. Range: 1 - 65535 Default: 25
Connection Timeout	Specifies the amount of time until the connection times out when sending e-mail. Range: 30 - 300 (seconds) Default: 60
Apply button	Applies the configuration settings for this window.
Clear button	Resets all configuration settings to previous values.
Logout button	Logs out of Administrator Mode and returns to User Mode.

SSL/TLS Information

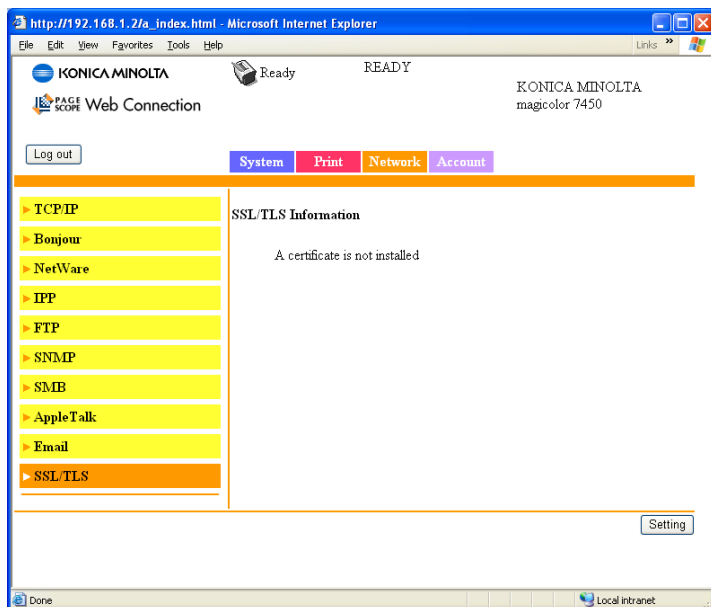

The **Network - SSL/TLS Information** page allows you to specify SSL/TLS settings.

*As a default, SSL/TLS is not installed. Click **Setting** to create a certificate and specify the SSL settings.*

Item	Description
Setting button	Displays the SSL/TSL Setting page.
Logout button	Logs out of Administrator Mode and returns to User Mode.

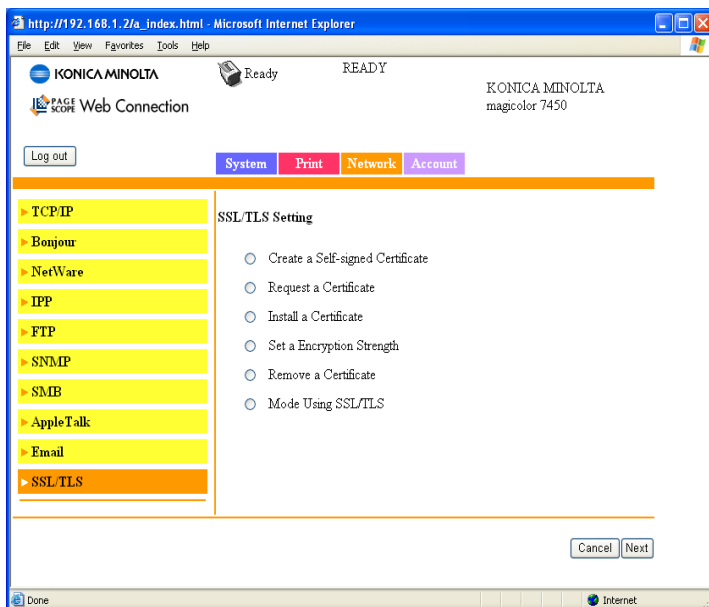
SSL/TLS Setting

The **Network - SSL/TLS Setting** page allows you to select the following SSL/TLS settings that appear.

Item	Description
Create a self-signed Certificate	Creates a self-signed certificate.
Request a certificate	Creates data for requesting that a certificate be issued from a certificate authority.
Install a certificate	Installs the certificate issued by the certificate authority.
Set a Encryption Strength	Specifies the encryption level. In addition, SSL/TLS can be disabled.  <i>If no certificate is installed, this item does not appear.</i>
Remove a certificate	Removes the certificate.  <i>If no certificate is installed, this item does not appear.</i>

Item	Description
Mode Using SSL/TLS	Specifies the SSL transmission mode.  <i>If no certificate is installed, this item does not appear.</i>
Next button	Click to display the selected page.
Cancel button	Resets all configuration settings to previous values.
Logout button	Logs out of Administrator Mode and returns to User Mode.

Self-signed Certificate Setting

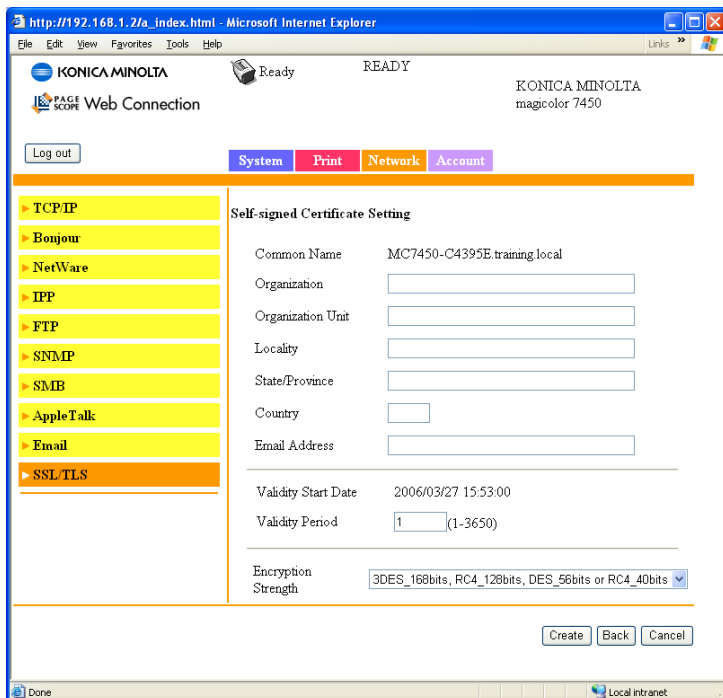

http://192.168.1.2/a_index.html - Microsoft Internet Explorer

KONICA MINOLTA
Web Connection

Log out

System Print Network Account

TCP/IP
Bonjour
NetWare
IPP
FTP
SNMP
SMB
AppleTalk
Email
SSL/TLS

Self-signed Certificate Setting

Common Name MC7450-C4395E.training.local

Organization

Organization Unit

Locality

State/Province

Country

Email Address

Validity Start Date 2006/03/27 15:53:00

Validity Period 1 (1-3650)

Encryption Strength 3DES_168bits, RC4_128bits, DES_56bits or RC4_40bits

Create Back Cancel

The **Network - SSL/TLS - Self-signed Certificate Setting** page allows you to create a certificate and specify SSL settings.

Item	Description
Common Name	Identifies the Common Name for the printer, to be used in creation of an SSL Certificate. It is comprised of "Printer Host Name.DNS Server". If DNS Server is un-available, only the host name is used as Common Name.  <i>This text is read-only.</i>
Organization	Specify the name of the group or organization. Range: Up to 63 characters Default: [Blank]
Organization Unit	Specify the name of the post. Range: Up to 63 characters Default: [Blank]
Locality	Specify the name of the municipality. Range: Up to 127 characters Default: [Blank]
State/Province	Specify the name of the state or province. Range: Up to 127 characters Default: [Blank]
Country	Specify the name of the country as a country code regulated by ISO03166. Range Up to 2 characters Default: [Blank]
Email Address	Specify the e-mail address. Range: Up to 127 characters Default: [Blank]
Validity Start Date	Displays the current time.
Validity Period	Specify the period of validity. Range: 1 - 3650 (day) Default: [Blank]

Item	Description
Encryption Strength	Specify the encryption level. Choices: -3DES_168bits, RC4_128bits, DES_56bits or RC4_40bits -RC4_128bits, DES_56bits or RC4_40bits -DES_56bits or RC4_40bits Default: 3DES_168bits, RC4_128bits, DES_56bits or RC4_40bits
Create button	Creates the self-signed certificate.  <i>A few minutes are needed in order to create the certificate.</i>
Back button	Click to return to the SSL/TLS Setting page.
Cancel button	Cancel all configuration settings and return to SSL/TLS Information page.
Logout button	Logs out of Administrator Mode and returns to User Mode.

Request a certificate

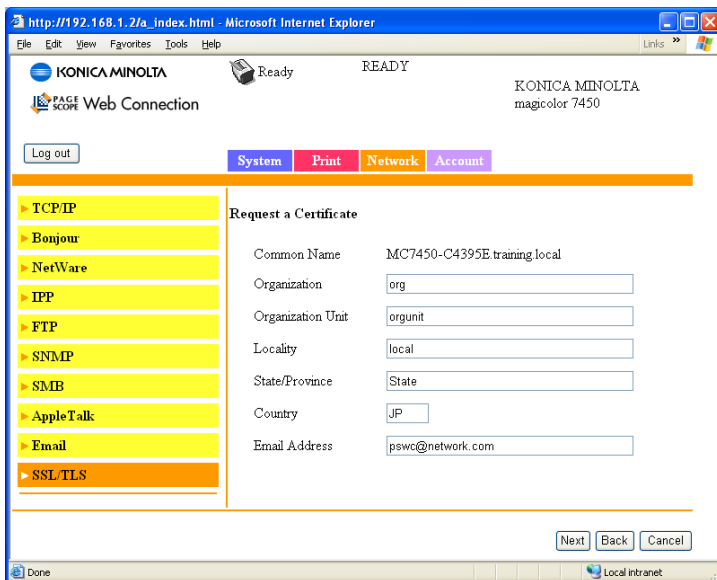

- Common Name: MC7450-C4395E.training.local
- Organization:
- Organization Unit:
- Locality:
- State/Province:
- Country:
- Email Address:

At the bottom right of the form are buttons for "Next", "Back", and "Cancel". The status bar at the bottom of the browser window shows "Done" and "Local intranet".

The **Network - SSL/TLS - Request a Certificate** page allows you to configure the following items:

Item	Description
Common Name	Identifies the Common Name for the printer, to be used in creation of an SSL Certificate. It is comprised of "Printer Host Name.DNS Server". If DNS Server is un-available, only the host name is used as Common Name.  <i>This text is read-only.</i>
Organization	Specifies the name of the group or organization. Range: Up to 63 characters Default: [Blank]
Organization Unit	Specifies the name of the post. Range: Up to 63 characters Default: [Blank]
Locality	Specifies the name of the municipality. Range: Up to 127 characters Default: [Blank]
State/Province	Specifies the name of the state or province. Range: Up to 127 characters Default: [Blank]
Country	Specify the name of the country as a country code regulated by ISO03166. Range: Up to 2 characters Default: [Blank]
Email Address	Specify the e-mail address. Range: Up to 127 characters Default: [Blank]
Next button	Click to create data for requesting that a certificate be issued.
Back button	Click to return to the SSL/TLS Setting page.
Cancel button	Cancel all configuration settings and return to SSL/TLS Information page.
Logout button	Logs out of Administrator Mode and returns to User Mode.

Certificate Request

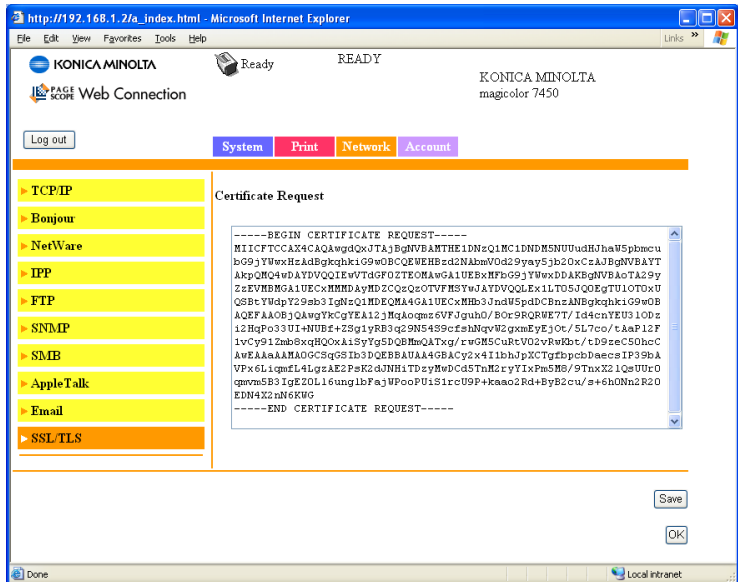

The **Network - SSL/TLS - Certificate Request** page displays the data that will be submitted to the certificate authority to request that a certificate be issued.

Item	Description
Certificate Request	Displays the data that should be submitted to the certificate signing authority. This is called CSR (Certificate Signing Request). This data is to be submitted to the certificate signing authority by the user.
Save button	Click to save the data for requesting the certificate with the specified name.
OK button	Click to return to the SSL/TLS Setting page.
Logout button	Logs out of Administrator Mode and returns to User Mode.

Install a Certificate

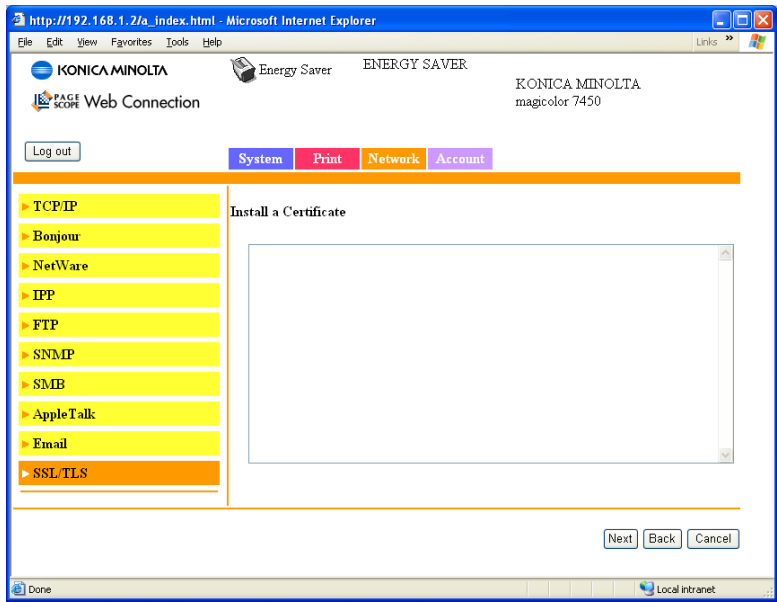

The **Network - SSL/TLS - Install a Certificate** page allows you to install the certificate issued by the certificate authority.

Item	Description
Install a Certificate	Signed CSR (Certificate Signing Request) should be pasted to this text area.
Next button	Click to display the Encryption Strength Setting page.
Back button	Click to return to the SSL/TLS Setting page.
Cancel button	Click to cancel the entered data and return to the SSL/TLS Information page.
Logout button	Logs out of Administrator Mode and returns to User Mode.

Encryption Strength Setting

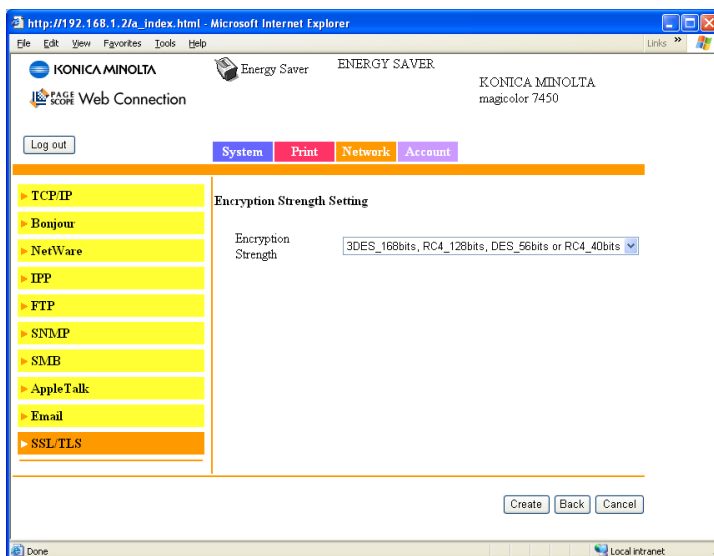

The **Network - SSL/TLS - Encryption Strength Setting** page allows you to specify the encryption level.

Item	Description
Encryption Strength	Specify the encryption level. Choices: <ul style="list-style-type: none"> ■ 3DES_168bits, RC4_128bits, DES_56bits or RC4_40bits ■ RC4_128bits, DES_56bits or RC4_40bits ■ DES_56bits or RC4_40bits Default: 3DES_168bits, RC4_128bits, DES_56bits or RC4_40bits
Create button	Click to specify the encryption level. If the Install a Certificate page was previously displayed, the certificate is installed.
Back button	Click to return to the SSL/TLS Setting page.
Cancel button	Returns to the previous screen.
Logout button	Logs out of Administrator Mode and returns to User Mode.

Remove a Certificate

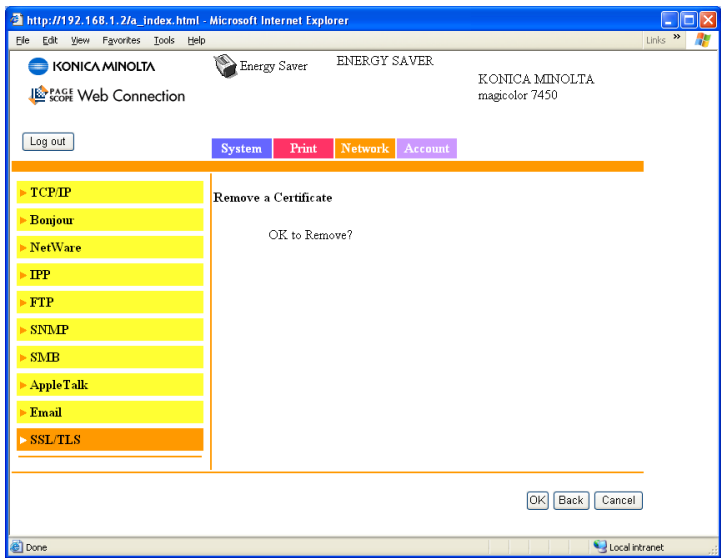

The **Network - SSL/TLS - Remove a Certificate** page allows you to delete the installed certificate.

Item	Description
OK button	Click to display a confirmation message. Click OK in the confirmation message to delete the certificate.
Back button	Click to return to the SSL/TLS Setting page.
Cancel button	Click to return to the SSL/TLS Information page.
Logout button	Logs out of Administrator Mode and returns to User Mode.

Mode using SSL/TLS

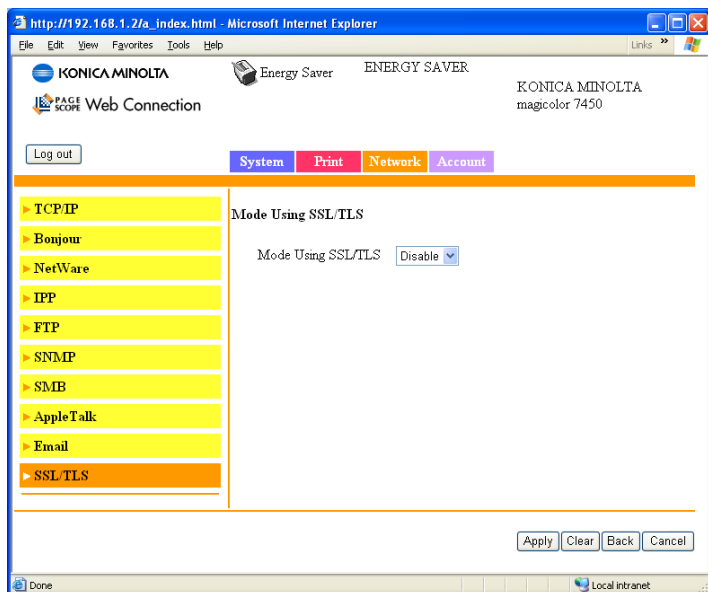

The **Network - SSL/TLS - Mode using SSL/TLS** page allows the SSL transmission mode to be specified.

Item	Description
Mode using SSL/TLS	Selects the SSL transmission mode. Choice: Disable, Enable Default: Disable.
Apply button	Click to apply the setting specified beside “Mode using SSL/TLS”.
Back button	Click to return to the SSL/TLS Setting page.
Cancel button	Click to return to the SSL/TLS Setting page.
Logout button	Logs out of Administrator Mode and returns to User Mode.

Log Accounting Page

If the optional hard disk drive is installed on the printer, printer account information can be specified from the **Log Accounting** page.

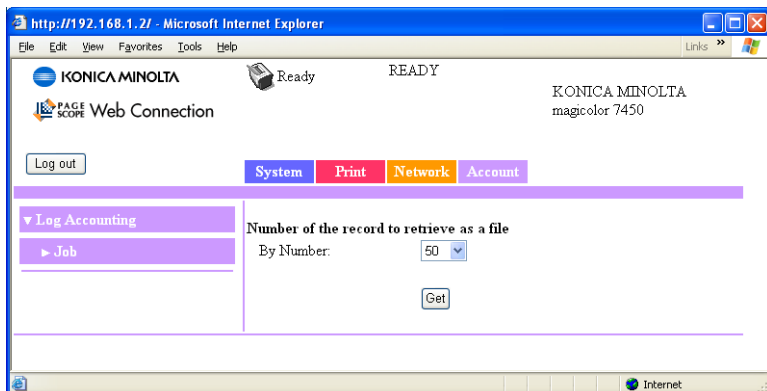

Job (shown above)

The **Log Accounting - Job** page allows you to save the job information for the printer as a file.

Item		Description
Number of the record to retrieve as a file	By Number	Select the number of jobs to be retrieved and saved as a file. Choices: 10, 50, 100, 250, 500, All Default: 10
Get button		Click to display a dialog box for selecting the location where the job information file is to be saved.
Log out button		Logs out of Administrator Mode and returns to User Mode.

Index

A

- Active job list, PageScope Web Connection**
 - Print job status 158
- Administrator mode, PageScope Web Connection** 144
- Alert mail, PageScope Web Connection** 188
- AppleTalk** 12, 123
- AppleTalk, PageScope Web Connection** 234

B

- Bonjour** 10, 123, 223
- Bonjour, PageScope Web Connection** 223
- BOOTP** 111, 123

C

- Certificate request, PageScope Web Connection** 243
- Chooser** 48
- Clear settings, PageScope Web Connection** 186
- Color profile, PageScope Web Connection** 173, 215
- Configuration**
 - Network settings 108, 217
 - Printer, via PageScope Web Connection 176
- Consumables, PageScope Web Connection** 155
- Counter, PageScope Web Connection** 156
- Crown Print Monitor+** 106, 132

D

- Date/Time, PageScope Web Connection** 176
- DDNS** 124
- Desktop printer utility** 51
- Details, PageScope Web Connection** 149
 - Done job list 160
 - Paper source 149
- Device information, PageScope Web Connection** 148, 180
- Device status, PageScope Web connection** 147
- DHCP** 111, 117, 124
- Direct Print, PageScope Web Connection** 175
- Done job list, PageScope Web Connection** 159
- Download Manager Utility** 106

E

- Email, PageScope Web Connection** 235
- Encryption strength setting, PageScope Web Connection** 245
- Ethernet interface** 117
- Ethernet menu** 108
 - Accessing 109
 - AppleTalk 112
 - DHCP/BOOTP 111
 - Gateway 111
 - IP address 110
 - Speed/Duplex 112
 - Subnet mask 110
 - Using options 110

F

- Form overlay, PageScope Web Connection** 172, 214
- FTP PageScope Web Connection** 231

G

- Gateway** 111, 117
 - Manual setting 119

- General settings, PageScope Web Connection** 161, 192

H

- Hard disk, PageScope Web Connection** 152
- Host table** 140
- HTTP** 124

I

- Install a certificate, PageScope Web Connection** 244
- Installing**
 - Certificate 244
 - Crown print monitor+ 106
 - Download manager utility 106
 - PageScope Network Setup 106
 - PPD File 79
 - Printer driver 3, 79
 - Printer Management Utilities 106
 - Status monitor 106
- Interface, PageScope Web Connection** 153
- IP address** 110, 117
 - Manual setting 119
- IP Address Filtering** 220
- IP Address Filtering, PageScope Web Connection** 220
- IPP** 124
 - Printing via 127
- IPP, PageScope Web Connection** 228
- IPX/SPX** 125

J

- Job** 248
- Job, PageScope Web Connection** 158, 248
 - Active job list 158
 - Done job list 159

L

- Linux**
 - Adding the printer 80
 - Checking print jobs 92

- PPD file, installing 79
- Print settings 88
- Printer driver settings 82
- System requirements 78
- Troubleshooting 93
- Local interface, PageScope Web Connection** 191
- Log Accounting, PageScope Web Connection** 248
 - Job 248
- LPD/LPR** 125

M

Mac OS 9

- Chooser 48
- Desktop printer utility 51
- Options 48
- Page setup settings 54
- Printer driver, installing 47
- System requirements 46
- Troubleshooting 75

Mac OS X

- Options 20
- Page setup settings 22
- Print settings 25
- Printer driver, installing 3
- Printer setup utility 7
- Printer setup utility settings 7
- System requirements 2
- Troubleshooting 43

- Mode using SSL/TLS, PageScope Web Connection** 247

N

- NetBEUI** 125

- NetWare** 112

- NetWare, PageScope Web Connection** 224

- Network connection** 116

- Address setting 119
- Ethernet interface 117
- Making connections 117
- Theory 116
- Using DHCP 117

- Network menu**

- Overview 108

- Network printing** 123

- Network setting** 108

- Network, PageScope Web Connection** 217

- AppleTalk 234

- Bonjour 223

- Certificate request 243

- Email 235

- Encryption strength setting 245

- FTP 231

- Install a certificate 244

- IP Address Filtering 220

- IPP 228

- Mode using SSL/TLS 247

- NetWare 224

- Remove a certificate 246

- Request a certificate 241

- Self-signed certificate setting 239

- SMB 233

- SNMP 232

- SSL/TLS information 237

- SSL/TLS setting 238

- TCP/IP 217

O

- Online assistance, PageScope Web Connection** 157, 184

- Output tray, PageScope Web Connection** 151

P

- Page setup settings** 22, 54

- Custom paper size options 24, 55

- Page attributes options 23, 54

- PageScope Network Setup** 106

- PageScope Web Connection** 138

- Active job 158

- Administrator mode 144

- Alert mail 188

- AppleTalk 234

- Certificate request 243

- Clear settings 186

- Color profile 173, 215

- Consumables 155

- Counter 156
- Current status 144
- Date/Time 176
- Details 149
- Device information 148, 180
- Direct Print 175
- Display language 138
- Done job list 159
- Email 235
- Encryption strength setting 245
- Form overlay 172, 214
- FTP 231
- General settings 161, 192
- Hard disk 152
- Install a certificate 244
- Interface information 153
- Job 158
- Local interface 191
- Mode using SSL/TLS 247
- Navigation 143
- NetWare 224
- Online assistance 157, 158
- Output tray 151
- Paper source 149
- Paper source settings 163, 195
- PCL font 170
- PCL settings 164, 199
- Print quality settings 166, 202
- Printer configuration 176
- PS font 171, 213
- PS settings 165, 201
- Remove a certificate 246
- Report types 174
- Request a certificate 241
- Requirements 138
- Reset printer 187
- ROM version 183
- Self-signed certificate setting 239
- SMB 233
- SNMP 232
- SSL/TLS information 237
- SSL/TLS setting 238
- TCP/IP 217
- User mode 144
- Viewing printer status 146
- Window 143
- Paper source settings, PageScope**

- Web Connection** 163, 195
- Paper source, PageScope Web Connection** 149
- Password, PageScope Web Connection** 178
- PCL font, PageScope Web Connection** 170
- PCL settings, PageScope Web Connection** 164, 199
- Port 9100** 126
- Print jobs**
 - Checking 74, 92
- Print quality settings, PageScope Web Connection** 166, 202
- Print, PageScope Web Connection** 161, 191
 - Color profile 173, 215
 - Direct Print 175
 - Form overlay 172, 214
 - General settings 161, 192
 - Local interface 191
 - Paper source settings 163, 195
 - PCL font 170
 - PCL settings 164, 199
 - Print quality settings 166, 202
 - PS font 171, 213
 - PS settings 165, 201
 - Report types 174
- Printer name** 140
- Printer Setup Utility** 7
 - AppleTalk 12
 - IP printing setting 16
 - Network connection 10
 - USB connection 7
- Printer status** 146
- Protocols, network**
 - BOOTP 123
 - DHCP 124
 - HTTP 124
 - IPP 124
 - IPX/SPX 125
 - LPD/LPR 125
 - NetBEUI 125
 - SLP 125
 - SMB 126
 - SMTP 126
 - SNMP 126

PS font, PageScope Web Connection
171, 213

PS settings, PageScope Web Connection 165, 201

R

Remove a certificate, PageScope Web Connection 246

Rendezvous 223

Report types, PageScope Web Connection 174

Request a certificate, PageScope Web Connection 241

Reset printer, PageScope Web Connection 187

ROM version, PageScope Web Connection 183

S

Self-signed certificate setting, PageScope Web Connection 239

SLP 125

SMB 126

SMB, PageScope Web Connection 233

SMTP 126

SNMP 126

SNMP, PageScope Web Connection 232

SSL/TLS information, PageScope Web Connection 237

SSL/TLS setting, PageScope Web Connection 238

Status monitor 106

Subnet mask 110, 117
Manual setting 119

Summary, PageScope Web Connection
Device status 147

System requirements
Linux 78

Mac OS 9 46

Mac OS X 2

System, PageScope Web Connection
146, 176

Alert mail 188

Clear settings 186

Counter 156

Date/Time 176

Details 149

Device information 148, 180

Hard disk 152

Interface information 153

Online assistance 157, 184

Output tray 151

Password 178

Reset printer 187

ROM version 183

Summary 147

T

TCP/IP, PageScope Web Connection 217

Troubleshooting

Linux 93

Mac OS 9 75

Mac OS X 43

U

User mode, PageScope Web Connection 144

W

Web page, printer 140

Browser 140

Printer name 140

