

magicolor[®] 2350

Reference Guide

1800719-001A

Trademarks

KONICA MINOLTA and the KONICA MINOLTA logo are trademarks or registered trademarks of KONICA MINOLTA HOLDINGS, INC.

QCOLOR and magicolor are trademarks or registered trademarks of KONICA MINOLTA PRINTING SOLUTIONS U.S.A., INC.

Proprietary Statement

The digitally encoded software included with your printer is Copyright © 2003 KONICA MINOLTA BUSINESS TECHNOLOGIES, INC. All Rights Reserved. This software may not be reproduced, modified, displayed, transferred, or copied in any form or in any manner or on any media, in whole or in part, without the express written permission of KONICA MINOLTA BUSINESS TECHNOLOGIES, INC.

Copyright Notice

Copyright © 2003 KONICA MINOLTA BUSINESS TECHNOLOGIES, INC., Marunouchi Center Building, 1-6-1 Marunouchi, Chiyoda-ku, Tokyo, 100-0005, Japan. All Rights Reserved. This document may not be copied, in whole or part, nor transferred to any other media or language, without written permission of KONICA MINOLTA BUSINESS TECHNOLOGIES, INC.

Manual Notice

KONICA MINOLTA BUSINESS TECHNOLOGIES, INC. reserves the right to make changes to this manual and to the equipment described herein without notice. Considerable effort has been made to ensure that this manual is free of inaccuracies and omissions. However, KONICA MINOLTA BUSINESS TECHNOLOGIES, INC. makes no warranty of any kind including, but not limited to, any implied warranties of merchantability and fitness for a particular purpose with regard to this manual. KONICA MINOLTA BUSINESS TECHNOLOGIES, INC. assumes no responsibility for, or liability for, errors contained in this manual or for incidental, special, or consequential damages arising out of the furnishing of this manual, or the use of this manual in operating the equipment, or in connection with the performance of the equipment when so operated.

Table of Contents

SECTION 1: MAKING CONNECTIONS	1
--	----------

SECTION 2: INSTALLING PRINTER SOFTWARE, DRIVERS, AND PPDS....	17
--	-----------

SECTION 3: PRINTER MANAGEMENT TOOLS	113
--	------------

SECTION 4: COLOR PRINTING.....	165
---------------------------------------	------------

SECTION 5: FEATURES & CONFIGURATIONS	185
---	------------

Section 1

Making Connections

In Section 1...

- Chapter 1.1 — PC Connections
Instructions for connecting your printer to a PC using parallel, USB, and Ethernet connections.
- Chapter 1.2 — Macintosh Connections
Instructions for connecting your printer to a Macintosh using USB and Ethernet connections.

Chapter Location

Chapter	Title	Begins on page...
1.1	PC Connections	3
1.2	Macintosh Connections	11

Connecting to Windows Operating Systems

1.1

Introduction

This chapter guides you through the installation of your printer in Windows environments. The two most common ways to connect your printer to a PC are using either a local connection (parallel or USB interface) or using a network connection (TCP/IP).

Local Connections

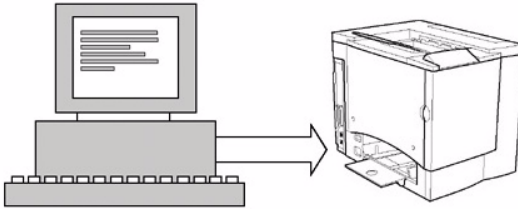

Local connection

A local connection is accomplished by connecting the workstation and the printer directly by means of a parallel or USB interface. These interfaces support only a one-to-one connection, which means that the workstation exclusively 'owns' the connection to the printer.

Some network environments allow the access of a printer locally attached to one of the workstations. Although all users attached to the network may use the printer, the (print) data flow to that particular workstation may affect its normal use. In most of these cases, this workstation is exclusively needed as a print server and cannot be used as a normal workstation anymore.

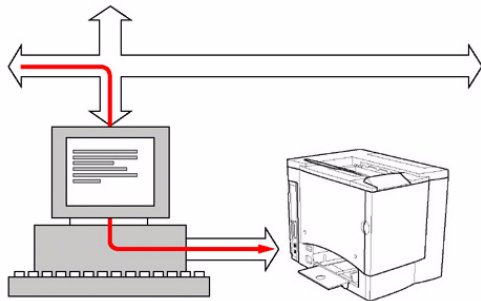

Local connection—shared over network

Parallel Interface

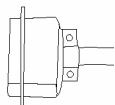

Pin	Description	Pin	Description
1	Strobe (-)	19	Return
2	Data_1	20	Return
3	Data_2	21	Return
4	Data_3	22	Return
5	Data_4	23	Return
6	Data_5	24	Return
7	Data_6	25	Return
8	Data_7	26	Return
9	Data_8	27	Return
10	Acknowledge (-)	28	Return
11	Busy (+)	29	Return
12	Printer Error (+)	30	Return
13	Select	31	lprime
14	Autofeed	32	Fault (-)
15	Reserved	33	Reserved
16	Ground	34	Reserved
17	Ground	35	Reserved
18	Vcc Test	36	Select In

Making the Parallel Connection

Connecting your printer locally to your PC using a parallel connection requires two steps.

1 Connect your printer to your PC.

Connect your printer to your PC by means of a parallel cable. The cable must not exceed a length of 6.5 feet (2 meters).

2 Install the KONICA MINOLTA PostScript or PCL Driver for Windows. (See “Installing the PostScript Printer Driver” on page 33 for more information.)

You would use similar steps to install the PCL driver.

USB Interface

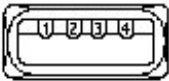
		
Pin	Name	Description
1	Vcc	+5V DC
2	D-	Data -
3	D+	Data +
4	Gnd	Ground

Making the USB Connection

Make sure your operating system (Win98SE and above, not including Windows NT4) supports USB and make sure USB drivers for the port are installed on your operating system (found on the Device Manager).

- 1 Turn the printer on and make sure the message window displays **IDLE**.

- 2 Plug one end of the USB cable into the PC and the other into the printer USB port.

The operating system displays New Hardware Found, and lists USB Device.

The Add New Hardware Wizard listing KONICA MINOLTA Printing Support appears.

- 3 Select **Next**.
- 4 Make sure that Search for the Best Device, Recommended is selected, and then select **Next**.
- 5 Select **Specify A Location**.
- 6 Select **Browse**.
- 7 On the Software Utilities CD-ROM, browse to \Drivers\Windows 2K-XP, and select **Next**.
For example, \Drivers\Windows 2K-XP\ps\English.

A Plug (To PC)

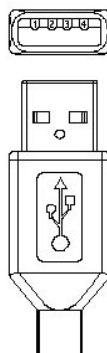

B Plug (To Printer)

- 8 See Section 2 on page 17 to customize the driver settings of your printer's configuration.

Network Connections

To connect your printer in a TCP/IP network environment, you must make sure that the internal network addresses in the printer have been set.

In many cases, you only have to enter a unique IP address. However, you may have to enter a subnet mask and/or a router address, depending on your network configuration requirements.

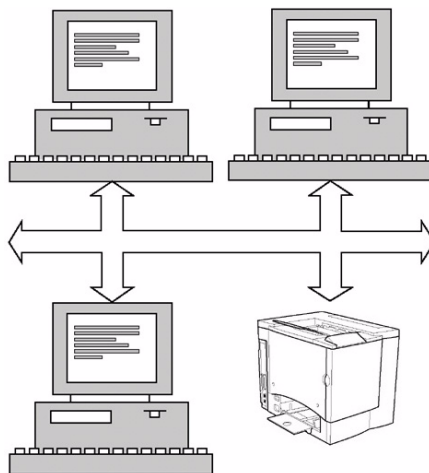

Ethernet Interface

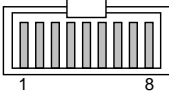
	
Pin	Description
1	Transmit Data(+)
2	Transmit Data (-)
3	Receive Data (+)
4	Reserved
5	Reserved
6	Receive Data (-)
7	Reserved
8	Reserved

The standard Ethernet interface is an RJ45 type of connector, capable of transmission speeds from 10 Mbit/s up to 100 Mbit/s.

The above illustration shows the receptacle of the Ethernet interface on the interface panel of the printer.

Making the TCP/IP Connection

1 Set the Internet address.

This setting must contain a unique IP address. Printers are shipped with a preset IP address. In most cases you may want to modify this address, so it doesn't conflict with any other IP address present in your network or in networks attached.

Your network system administrator should assign the IP address.

You need the printer's IP address when setting up the port on your workstation.

2 Set the subnet mask address.

The subnet mask allows you to limit access to your printer (for example, departmental divisions). The following table shows some examples.

Subnet Mask	User Access
000.000.000.000	No limitations (default)
255.255.255.xxx	Only users (PCs) having an IP address of 255.255.255.xxx have access to the printer (the last triplet of the address xxx, doesn't affect access and can be any value).

3 Set the router/gateway address.

If you have a router/gateway in your network and you allow users outside your network environment to print on your printer, you may need to enter the router/gateway's IP address here.

4 If needed, configure additional printer settings, and then reboot the printer.

Although the settings mentioned above are sufficient for normal operation, you might want to change other settings in the TCP/IP menu to accommodate your local requirements. When you are finished making changes, reboot your printer.

After all printer settings are performed, you must reboot your printer to make sure the changes take effect.

5 Connect your printer to the network.

Attach your printer to the network by plugging the network RJ45 connector into the RJ45 receptacle on the interface panel of your printer.

If you experience problems locating the printer on your network, see "Checking TCP/IP Connections" on page 28.

6 Install the Crown Print Monitor+. (See "Installing the Crown Print Monitor+" on page 118 for more information.)

What's a Print Monitor?

A print monitor is software that enables the connection between software applications and the network port on your PC. While some versions of Windows come with a print monitor, the Crown Print Monitor+ that came with your printer was designed specifically for your printer. It allows the transportation of print data using TCP/IP protocol for serverless printing.

7 Install the printer driver. (See Section 2 for more information.)

In a TCP/IP environment, you should install the Crown Print Monitor+ and the printer driver on each PC having network access to your printer.

8 Attach the driver to the port. (For more information refer to the *Crown Print Monitor+ Administrator's Guide* on the *Software Utilities* CD-ROM.)

Once the printer is connected, you can download additional utilities, such as ICC Profiles and Pantone tables for used with specialized color printing.

Installing the Printer's Firmware

When setting up the printer for the first time using the *Software Utilities* CD-ROM, you should download the printer's operating system software (firmware) from the CD-ROM to the printer. From time to time, firmware updates are created to enhance or expand printer performance. Check our website at printer.konicaminolta.net/support to find the most current version of your printer's firmware. If there's a newer version than the one on your CD, you can download it from the website and install it in your printer.

See "Your Printer's Operating System" on page 20 for information about when and how to manually install your printer's firmware.

***Connecting to
Macintosh
Operating Systems***

1.2

Introduction

This chapter describes the steps for connecting your printer to a Macintosh system, using USB, LPR, or an Ethernet connection. There are three steps for making the connection.

- 1 Install the printer support software
- 2 Create the desktop printer (Macintosh OS 9) or the Printer Queue (OS X), which includes
 - physically connecting the printer
 - configuring the Zone Name

- 3 Install the system software

See “Update Procedures for Macintosh Operating Systems” on page 26 for instructions on installing the printer’s system software.

Once the printer is connected, you can download additional utilities, such as ICC Profiles and Pantone tables for use with specialized color printing.

Some Notes to Consider

- In the following sections, we assume that you are installing the software for the first time.
- The current version of Macintosh OS X has limited support for PPD (PostScript Printer Description) files. Although KONICA MINOLTA printers can be used with Macintosh OS X, not all advanced printing features are available. Advanced printing features are still available under Macintosh OS 9.
- You can connect to your printer using
 - A USB cable
 - A crossover Ethernet cable (when connecting the printer to a computer directly)
 - Ethernet patch cables and an Ethernet hub (when connecting the printer to multiple computers on a network)

Macintosh OS 9—PPDs and Utilities Installation

OS 9 Step 1. Software Installation

- a Insert the *Software Utilities* CD-ROM in your Macintosh's CD-ROM drive.
If this screen does not appear, double-click the KONICA MINOLTA CD-ROM icon on your Macintosh desktop.
- b Double-click the Install icon.
- c Follow the instructions on the screen to install the magicolor 2350 PPD and utilities.
- d After the PPD and utilities installation is complete, choose Quit.
- e When the system software installation is complete, remove the CD-ROM and store it in a safe place.

OS 9 Step 2. Creating a Desktop Printer

USB Connection

- a Plug one end of the USB cable into the Macintosh and the other into the printer's USB port.
- b Locate the Desktop Printer Utility.
If you cannot locate the Desktop Printer Utility on your Macintosh hard disk, it can be found on your Macintosh's system CD-ROM.
- c Double-click the Desktop Printer Utility icon to open the application.
The first window prompts you to select the type of desktop printer you would like to create.
- d Select Printer (USB), and select OK.
- e Choose the Change button in the PostScript Printer Description section. In the resulting window, select the magicolor 2350 PPD, and choose Select.
- f Choose the Change button in the USB Printer Selection section. In the resulting window, select the magicolor 2350, and click OK.

EtherTalk Connection

- a You can connect via Ethernet in either of two ways:
 - Plug one end of a crossover Ethernet cable into the Macintosh and the other into the printer's Ethernet port.

- Use Ethernet patch cables and an Ethernet hub. Plug one end of each patch cable into the hub, then plug the other end of one into the Macintosh and the other end of the second into the printer's Ethernet port.
 - b Open the Chooser and select LaserWriter.
 - c When your printer boots up, it finds a default zone. If your network has more than one zone and you want to use a different zone, use the Interface/Ethernet/EtherTalk/Name and Zone menus on the printer control panel to specify the new zone.
-  *The Name and Zone menus allow you to identify 1 zone with a name up to 32 characters long. (Up to 16 characters can be entered in each of the two menus). You cannot use these two menus to identify two zones. Trailing spaces are not considered part of the zone name. All standard printable ASCII characters are valid except the @ and ' symbols. The names are case sensitive.*
- d Choose Create and then Set-Up.

LPR Connection

- a You can connect via Ethernet in either of two ways:
 - Plug one end of a crossover Ethernet cable into the Macintosh and the other into the printer's Ethernet port.
 - Use Ethernet patch cables and an Ethernet hub. Plug one end of each patch cable into the hub, then plug the other end of one into the Macintosh and the other end of the second into the printer's Ethernet port.
- b Locate the Desktop Printer Utility.

If you cannot locate the Desktop Printer Utility on your Macintosh hard disk, it can be found on your Macintosh's system CD-ROM.
- c Select Printer (LPR), and select OK.
- d Enter the IP Address and use the same address for the Queue name. Click OK.
- e Choose Create.
- f Name the printer with the IP Address or a descriptive name.

OS 9 Step 3. System Software

See "Update Procedures for Macintosh Operating Systems" on page 26 for instructions on installing the printer's system software.

Macintosh OS X—PPDs and Utilities Installation

OS X Step 1. Software Installation—Automatic

- a The *Software Utilities* CD-ROM has an automatic installer program. Simply insert the CD-ROM in your Macintosh's CD-ROM drive and follow the on-screen instructions.

If this screen does not appear, double-click the KONICA MINOLTA CD-ROM icon on your Macintosh desktop.

- b Double-click the Install icon.

The installer uses the path *Hard Disk Name/Library/Printers/PPDs/Contents/Resources/* for PPDs and the path *Hard Disk Name/Library/Fonts/* for fonts.

- c Follow the instructions on the screen to install the magicolor 2350 PPD and utilities.
- d After the PPD and utilities installation is complete, choose Quit.

OS X Alternate Step 1. Software Installation—Manual

Manual installation instructions are included in Chapter 2.6, "Installing Printer Software, Drivers and PPDs for Macintosh."

OS X Step 2. Creating a Printer Queue

- a Connect the printer to the Macintosh using USB or Ethernet connections.

For USB, plug one end of the USB cable into the Macintosh and the other into the printer's USB port.

For Ethernet, you can connect in either of two ways:

- Plug one end of a crossover Ethernet cable into the Macintosh and the other into the printer's Ethernet port.
- Use Ethernet patch cables and an Ethernet hub. Plug one end of each patch cable into the hub, then plug the other end of one into the Macintosh and the other end of the second into the printer's Ethernet port.

- b Locate and double-click the Print Center utility to open it.
- c In the Printer List window, choose Add Printer.
- d In the resulting window, select from USB, AppleTalk, or LPR to match your printer connection.

USB—The magicolor 2350 appears in the window.

AppleTalk (for Ethernet connection)—Select the zone and scroll through printer choices. The magicolor 2350 appears in the choice list.

LPR—Enter the IP Address. If the “Use Default Queue on Server” box is checked, click it to unselect it. Type in the IP Address again for the Queue name.

- e Choose the Printer Model popup menu to select the magicolor 2350 PPD, and choose Other.

- f Browse to Library/Printers/PPDs/contents/Resources/en.lproj.

The first two letters of the folder name are an abbreviation for the language. If you prefer another language instead of English, you can pick a different .lproj folder.

- g Select the magicolor 2350 PPD. Click Choose and then click Add.

The Printer List opens.

- h Double-click on the printer you just created to open the Print Queue window.

OS X Step 3. System Software

See “Update Procedures for Macintosh Operating Systems” on page 26 for instructions on installing the printer’s system software.

A graphic for 'Section 2' featuring a light blue circle with the number '2' inside. To the right of the circle is a yellow triangle pointing right, and below it is a black diagonal line.

Section 2

Installing Printer Software, Drivers, & PPDs

In Section 2...

- Chapter 2.1 — Your Printer's Operating System
Printer firmware download instructions.
- Chapter 2.2 — Drivers and PPDs for Windows XP
Installation of the PostScript driver and the
PPD for your printer.
- Chapter 2.3 — Drivers and PPDs for Windows 2000
Installation of the PostScript driver and the
PPD for your printer.
- Chapter 2.4 — Drivers and PPDs for Windows Me & 98
Installation of the PostScript driver and the
PPD for your printer.
- Chapter 2.5 — Drivers and PPDs for Windows NT
Installation of the PostScript driver and the
PPD for your printer.
- Chapter 2.6 — PPDs and Utilities for Macintosh
Installation of the Mac PPD and utilities for
your printer.
- Chapter 2.7 — Linux Setup
Printing from Linux.
- Chapter 2.8 — UNIX Setup
Printing from UNIX.
- Chapter 2.9 — NetWare 5.x/6 Setup
NDS setup using NetWare Admin.

Chapter Location

Chapter	Title	Begins on page...
2.1	Your Printer's Operating System	19
2.2	Drivers and PPDs for Windows XP	31
2.3	Drivers and PPDs for Windows 2000	39
2.4	Drivers and PPDs for Windows Me & 98	47
2.5	Drivers and PPDs for Windows NT	55
2.6	PPDs and Utilities for Macintosh	61
2.7	Linux Setup	83
2.8	UNIX Setup	95
2.9	NetWare 5.x/6 Setup	101

Your Printer's Operating System **2.1**

Your Printer's Operating System

Your printer's Operating System software resides inside the printer and is referred to as printer firmware. The firmware is stored in flash ROM.

Updating new firmware is performed via one of the printer's interfaces. When the firmware is downloaded to the printer, the printer recognizes the nature of the code and replaces the older firmware with the new one that is downloaded. After downloading, the printer restarts with the new firmware resident and active.

What's Flash ROM?

Flash ROM is nonvolatile memory. When the power is switched off, this kind of memory holds the data previously stored.

Firmware Updates

The *Software Utilities* CD-ROM contains the latest printer firmware available when the CD-ROM was made. During first-time printer setup you should install the firmware included on the CD-ROM.

From time to time, firmware updates are created to enhance or expand printer performance. Check our website at printer.konicaminolta.net/support to find the most current version of your printer firmware. If there's a newer version than the one on your CD, you can download it from the website.

When to Upgrade/Upgrade Verification

To determine if the printer's firmware needs to be updated, turn on the printer and note the version number of the System Release printed under Printer Information on the Startup Page. If the version number is equal to or higher than the version that you're considering for download, you do not need to update the printer's firmware.

You should install the firmware file on the Software Utilities CD-ROM during first-time printer setup, or download and install a newer version of the firmware file from our website (printer.konicaminolta.net/support) if it is available.

Your printer's current firmware version can also be viewed in the Printer Information section of the Configuration page displayed in PageScope Light.

The printer firmware on our website is identified by version number.

Downloading Firmware from the Internet

Our website (printer.konicaminolta.net/support) contains the latest firmware file for your printer. To download your printer's firmware, follow the instructions below.

- 1 Using your Internet Browser, go to the Support page for your printer and choose **Printer Specific Firmware**. Then click on the download link to begin downloading the firmware file.
- 2 Select Save this program to disk when prompted. Save the download file to a new directory on your PC.
- 3 After the download is complete, continue with the installation steps described in the following sections.

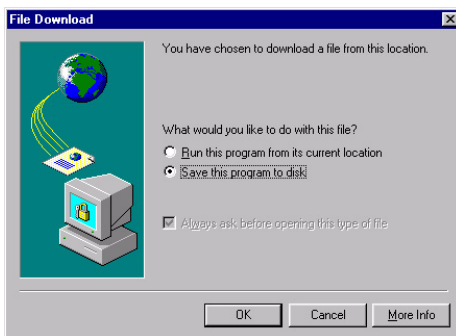

Printer Firmware Updating Procedures

This section contains procedures for updating printer firmware from a PC using any of the Windows Operating Systems, and from a Macintosh using OS 9.x or OS X.

The procedures in many of the following sections require the IP Address of the printer. The IP Address also appears on the Startup Page under Printer Interfaces and in the Printer Interfaces section of the Configuration page displayed in PageScope Light.

Update Procedures for Windows Operating Systems

See "When to Upgrade/Upgrade Verification" on page 2-20. to determine if your printer needs to be updated before performing any of the procedures described in this section.

The following instructions step you through the procedures for updating the firmware for your printer from a PC. These procedures are valid for all Microsoft Windows Operating Systems.

The procedures described in this section describe updating the printer

- via a parallel connection using DOS commands
- via TCP/IP using FTP
- via TCP/IP using the File Print option in PageScope Light

If your printer is connected to your PC via a parallel connection, use the first procedure listed above. If the printer is connected via TCP/IP, you can choose from either of the two remaining procedures to update the printer.

Updating the Printer via a Parallel Connection

The following steps describe how to update the firmware on your KONICA MINOLTA printer using a parallel connection from a PC.

- 1 Make sure the printer is on, idle, and connected to the PC via a parallel cable.
- 2 If the firmware file that you are downloading is on the *Software Utilities* CD-ROM, insert the CD-ROM in the CD-ROM drive of your PC.
- 3 From the Start button menu, select Run, and then at the prompt, type
command
- 4 Select OK.
- 5 From the command line, type

```
x: [Enter]
```

where *x* is the drive letter of the drive containing the new firmware file.

- 6 If necessary, change the current directory to the directory where the firmware file is located. For example, type

```
cd y [Enter]
```

where *y* is the directory name that identifies where the firmware file is located. When you are finished, the DOS prompt should display the firmware file's complete directory path.

The firmware file on the Software Utilities CD-ROM is located in the Utilities\System_code directory.

7 Copy the update file to the parallel port by typing

```
copy /b sys_z.ps lpt1: [Enter]
```

where the first part of the file name (*sys_z*) will vary to identify the version of firmware the file contains (*.ps* is always the file name extension).

After pressing Enter, the download of the update file starts.

One of the following occurs:

- The printer reboots and a Startup Page is printed. Continue with step 10.
- An error page is printed. This occurs if your printer's firmware version is later than the version that you attempted to download. You do not need to upgrade the printer's firmware. Skip step 10.

8 Inspect the Startup Page to ensure the firmware has been upgraded.

See "When to Upgrade/Upgrade Verification" on page 20 for upgrade verification instructions.

9 If you were installing the firmware file from the *Software Utilities* CD-ROM, remove the CD-ROM and store it in a safe place.

Updating the Printer via TCP/IP using FTP

The following steps describe how to update the firmware on your KONICA MINOLTA printer connected via TCP/IP using FTP.

See "Checking TCP/IP Connections" on page 28 if you experience problems when attempting to perform this procedure.

1 Identify the IP Address of the printer you want to update.

The IP Address appears on the Startup Page under Printer Interfaces, and also displays in the printer's Interface Menu/Ethernet/TCP/IP/IP-Address menu.

2 If the firmware file that you are downloading is on *Software Utilities* CD-ROM, insert the CD-ROM in the CD-ROM drive of your PC.

3 From the Start button menu, select Run, and then at the prompt, type

command

4 Select OK.

5 From the command line, type

```
x: [Enter]
```

where *x* is the drive letter of the drive containing the new firmware file.

6 If necessary, change the current directory to the directory where the firmware file is located. For example, type

```
cd y [Enter]
```

where *y* is the directory name that identifies where the firmware file is located. When you are finished, the DOS prompt should display the firmware file's complete directory path.

The firmware file on the Software Utilities CD-ROM is located in the Utilities/System_code directory.

Open an ftp session to the printer and put the update file. For example, from the command line type

```
ftp xxx.xxx.xxx.xxx [Enter]  
[Enter]  
bin [Enter]  
put sys_z.ps [Enter]
```

where *xxx.xxx.xxx.xxx* is the IP address;

where the first part of the file name (*sys_z*) will vary to identify the version of firmware the file contains (*.ps* is always the file name extension).

After pressing Enter, the download of the update file starts.

One of the following occurs:

- The printer reboots and a Startup Page is printed. Continue with step 8.
- An error page is printed. This occurs if your printer's firmware version is later than the version that you attempted to download. You do not need to upgrade the printer's firmware. Complete step 8 and skip remaining steps.

7 At the command prompt type

```
quit [Enter]
```

- 8 Inspect the Startup Page to ensure the firmware has been upgraded.
See “When to Upgrade/Upgrade Verification” on page 2-20. for upgrade verification instructions.
- 9 If you were installing the firmware file from the *Software Utilities* CD-ROM, remove the CD-ROM and store it in a safe place.

Updating the Printer via TCP/IP using PageScope Light's File Print Option

The following steps describe how to update the firmware on your KONICA MINOLTA printer using the file printing feature from the printer's webpage. These steps are valid for all supported web browsers.

See “Checking TCP/IP Connections” on page 2-28. if you experience problems when attempting to perform this procedure.

- 1 Identify the IP Address of the printer you want to update.
The IP Address appears on the Startup Page under Printer Interfaces, and also displays in the Interface Menu/Ethernet/TCP/IP/IP Address menu of the printer.
- 2 If the firmware file that you are downloading is on the *Software Utilities* CD-ROM, insert the CD-ROM in the CD-ROM drive of your PC.
- 3 From your web browser application, type the printer's IP Address in the URL Address Bar, and then press **Enter**.
The printer's web page opens.
- 4 Select the **Print Jobs** button at the top of the page.
- 5 Select **Direct Printing** from the options displayed in the left panel of the page.
- 6 From the Direct Printing section, select **Browse** and locate the new firmware file.

sys_z.ps

where the first part of the file name (*sys_z*) will vary to identify the version of firmware the file contains (*.ps* is always the file name extension).

The firmware file on the Software Utilities CD-ROM is located in the Utilities/System_code directory.

- 7 Click on the firmware file to select it, and then select **OK**.

8 Select **Submit**.

*After selecting Submit, the download of the file starts.
One of the following occurs:*

- The printer reboots and a Startup Page is printed. Continue with step 9.
- An error page is printed. This occurs if your printer's firmware version is later than the version that you attempted to download. You do not need to upgrade the printer's firmware. Skip step 9.

9 Inspect the Startup Page to ensure the firmware has been upgraded.

See "When to Upgrade/Upgrade Verification" on page 2-20. for upgrade verification instructions.

10 If you were installing the firmware file from the *Software Utilities* CD-ROM, remove the CD-ROM and store it in a safe place.

Update Procedures for Macintosh Operating Systems

See "When to Upgrade/Upgrade Verification" on page 2-20. to determine if your printer needs to be updated before performing any of the procedures described in this section.

The following instructions step you through the procedures for updating the firmware for your printer from a Macintosh. These procedures are valid for the Operating Systems identified at the beginning of each procedure.

Updating the Printer via TCP/IP on a Macintosh using OS 9.x

The following steps describe how to update the firmware on your KONICA MINOLTA printer connected via TCP/IP.

See "Checking TCP/IP Connections" on page 2-28. if you experience problems when attempting to perform this procedure.

- 1 Make sure your printer is on and connected to your network.
- 2 If the firmware file that you are downloading is on the *Software Utilities* CD-ROM, insert the CD-ROM in the CD-ROM drive of your computer.
- 3 If you have not already done so, create a desktop printer using the instructions in "OS 9 Step 2. Creating a Desktop Printer" on page 13.

- 4 From the CD-ROM, open the the Resources and then the System_Code folders, or locate the update file you downloaded. The update file is named

sys_z.ps

where the first part of the file name (*sys_z*) will vary to identify the version of firmware the file contains (.ps is always the file name extension).

- 5 Drag the update file from the folder and drop it on the desktop printer.
After dropping the file on the printer, the download of the update file starts. One of the following occurs:
 - The printer reboots and a Startup Page is printed. Continue with step 6.
 - An error page is printed. This occurs if your printer's firmware version is later than the version that you attempted to download. You do not need to upgrade the printer's firmware. Skip step 6.
- 6 Inspect the Startup Page to ensure the firmware has been upgraded.
See "When to Upgrade/Upgrade Verification" on page 2-20. for upgrade verification instructions.
- 7 If you were using the *Software Utilities* CD-ROM, remove the CD-ROM and store it in a safe place.

Updating the Printer via TCP/IP on a Macintosh using OS X

The following steps describe how to update the firmware on your KONICA MINOLTA printer connected via TCP/IP.

See "Checking TCP/IP Connections" on page 2-28. if you experience problems when attempting to perform this procedure.

- 1 Make sure your printer is on and connected to your network.
- 2 Double-click on the printer to open the print queue window.
If you haven't already created a Printer Queue, see "OS X Step 2. Creating a Printer Queue" on page 15 for instructions.
- 3 If the firmware file that you are downloading is on the *Software Utilities* CD-ROM, insert the CD-ROM in the CD-ROM drive of your PC.
- 4 From the CD-ROM, open the Resources and then the System_Code folders, or locate the update file you downloaded. The update file is named

sys_z.ps

where the first part of the file name (*sys_z*) will vary to identify the version of firmware the file contains (.ps is always the file name extension).

- 5 Drag and drop the update file in the print queue window you opened in step 2.

After dropping the file in the print queue window, the download of the update file starts. One of the following occurs:

- The printer reboots and a Startup Page is printed. Continue with step 6.
- An error page is printed. This occurs if your printer's firmware version is later than the version that you attempted to download. You do not need to upgrade the printer's firmware. Skip step 6.

- 6 Inspect the Startup Page to ensure the firmware has been upgraded.

See "When to Upgrade/Upgrade Verification" on page 2-20. for upgrade verification instructions.

- 7 If you were using the *Software Utilities* CD-ROM, remove the CD-ROM and store it in a safe place.

Checking TCP/IP Connections

If you experience problems downloading the firmware update files to your printer over a TCP/IP connection, verify that the communication to the printer is working properly by "pinging" the printer.

- 1 From the Start button menu, select Run, and then at the prompt, type `command`
- 2 Select OK.
- 3 From the command line, type `ping xxx.xxx.xxx.xxx`

where `xxx.xxx.xxx.xxx` is the IP address. For example,
`ping 161.33.128.5`↓

Why Ping?

The Ping command sends a small packet of information to the IP Address and waits for a return packet. If the connections and addresses are good, a packet of information is returned to the sending workstation.

If the printer connection is working correctly, your screen displays printer information similar to the following:

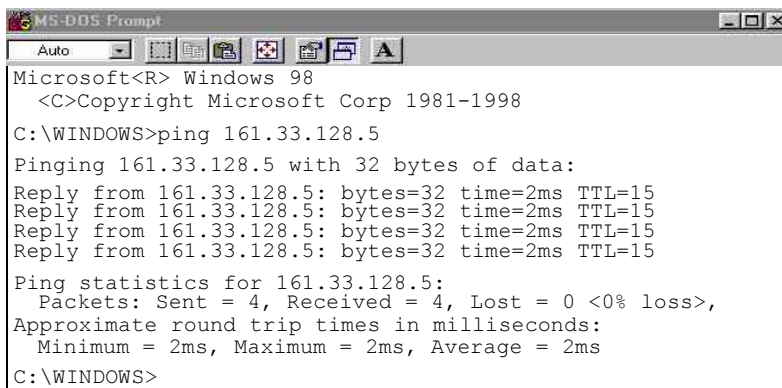

```
MS-DOS Prompt
Auto
Microsoft<R> Windows 98
<C>Copyright Microsoft Corp 1981-1998
C:\WINDOWS>ping 161.33.128.5
Pinging 161.33.128.5 with 32 bytes of data:
Reply from 161.33.128.5: bytes=32 time=2ms TTL=15
Reply from 161.33.128.5: bytes=32 time=2ms TTL=15
Reply from 161.33.128.5: bytes=32 time=2ms TTL=15
Reply from 161.33.128.5: bytes=32 time=2ms TTL=15
Ping statistics for 161.33.128.5:
    Packets: Sent = 4, Received = 4, Lost = 0 <0% loss>,
    Approximate round trip times in milliseconds:
        Minimum = 2ms, Maximum = 2ms, Average = 2ms
C:\WINDOWS>
```

If your screen displays information similar to the following, you may have bad network cabling or connectors attached to the printer.

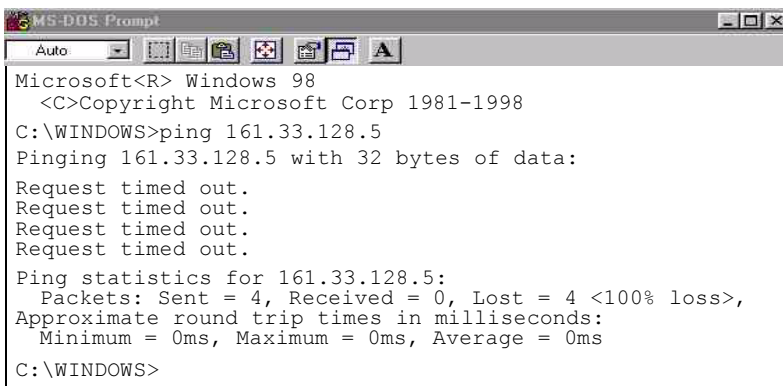

```
MS-DOS Prompt
Auto
Microsoft<R> Windows 98
<C>Copyright Microsoft Corp 1981-1998
C:\WINDOWS>ping 161.33.128.5
Pinging 161.33.128.5 with 32 bytes of data:
Request timed out.
Request timed out.
Request timed out.
Request timed out.
Ping statistics for 161.33.128.5:
    Packets: Sent = 4, Received = 0, Lost = 4 <100% loss>,
    Approximate round trip times in milliseconds:
        Minimum = 0ms, Maximum = 0ms, Average = 0ms
C:\WINDOWS>
```

Incorrect IP Addresses can cause errors similar to ones shown below:

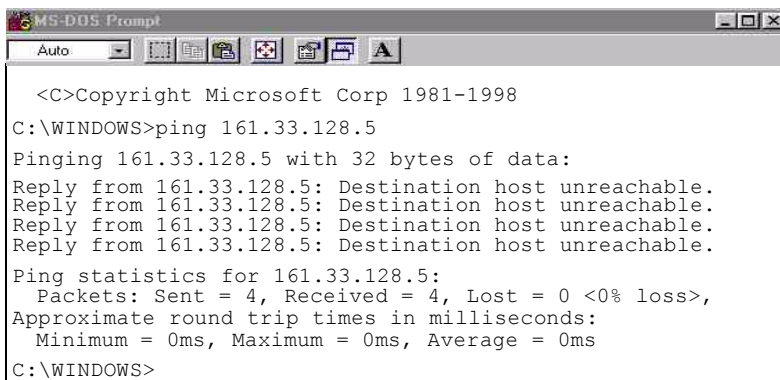

```
<C>Copyright Microsoft Corp 1981-1998
C:\WINDOWS>ping 161.33.128.5
Pinging 161.33.128.5 with 32 bytes of data:
Reply from 161.33.128.5: Destination host unreachable.
Reply from 161.33.128.5: Destination host unreachable.
Reply from 161.33.128.5: Destination host unreachable.
Reply from 161.33.128.5: Destination host unreachable.
Ping statistics for 161.33.128.5:
    Packets: Sent = 4, Received = 4, Lost = 0 <0% loss>,
    Approximate round trip times in milliseconds:
        Minimum = 0ms, Maximum = 0ms, Average = 0ms
C:\WINDOWS>
```

- 4** If error messages or “time-out” messages appear, check your network connections and the printer’s IP Address, and then try again.

Installing the Printer Driver on Windows XP

2.2

KONICA MINOLTA PostScript Drivers

KONICA MINOLTA PostScript Drivers are available from the *Software Utilities* CD-ROM and from our website at printer.konicaminolta.net/support. This chapter includes instructions for manually installing the printer driver using the Add Printer Wizard.

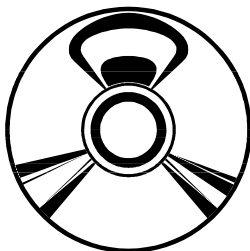

Installing from the CD-ROM

The *Software Utilities* CD-ROM has an automatic printer driver installer program. Simply insert the CD-ROM and follow the on-screen instructions for driver installation.

The Installer application automatically runs on most PCs. If your PC configuration prevents the Installer from auto-running, browse to the CD and double-click on the setup.exe file in the root directory to start the Installer application. After driver installation is complete, remove the Software Utilities CD-ROM and store it in a safe place.

You also have the option to manually install the printer driver located on the CD-ROM. See “Manually Installing the KONICA MINOLTA PostScript Driver on Windows XP” on page 33 for instructions.

Efforts to enhance the features and performance of your KONICA MINOLTA printer driver don't stop when you purchase our product. We make every effort to bring you the very best, and as a result, occasionally update the printer driver software. For the latest printer driver, check your printer's Support page on our website at printer.konicaminolta.net/support.

Downloading a Printer Driver from the Internet

Our website (printer.konicaminolta.net/support) contains the latest driver and support files for your printer. To download a printer driver, follow the instructions below.

1 Using your Internet Browser, go to the Support page for your printer and choose the platform and driver from the Drivers, PPDs and Utilities listing.

- 2 Select **Save this program to disk** when prompted. Save the download file to a new directory on your PC.
- 3 After the download is complete, use Windows Explorer to open the new directory created in step 2.
- 4 Double-click on the .exe file that was downloaded.

The .exe is a self-extracting compressed file that allows you to uncompress the installation files.

- 5 After the files are uncompressed, close the extract utility, and then continue with the installation steps described in the next section, beginning with step 2.

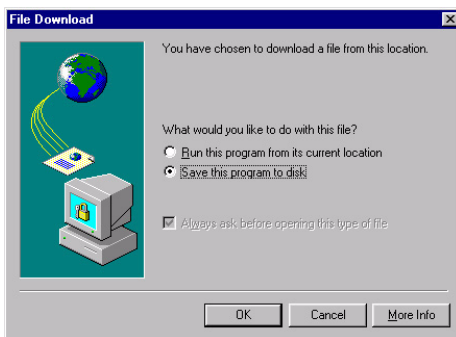

Manually Installing the KONICA MINOLTA PostScript Driver on Windows XP

The following assumes that you are installing the KONICA MINOLTA PostScript Driver for Windows XP for the first time.

Installing the PostScript Printer Driver

You would use similar steps to install the PCL driver.

- 1 If the driver you are installing is on the *Software Utilities* CD-ROM, make sure that the CD-ROM is in your CD-ROM drive.

If the CD-ROM installation application starts, close the application before continuing.

- 2 From the Start menu, choose **Printers and Faxes**.
- 3 Select **Add a printer** from the Printer Tasks menu. The Add Printer Wizard starts. Follow the on-screen instructions.

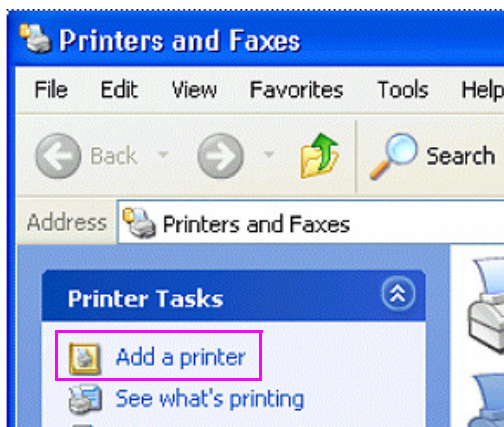

- 4 Select local printer (you are attaching to a port, not to a printer attached to a server). Then select **Next**.

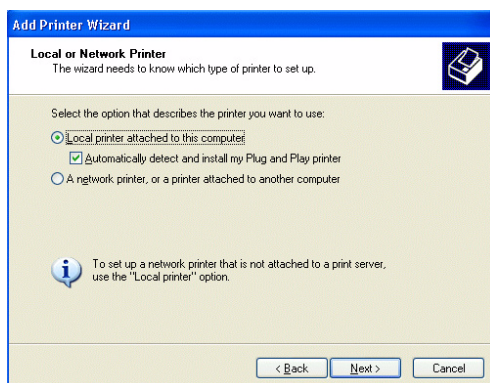

- 5 Choose the appropriate printer port.
*For a local (parallel) connection, select **LPTx:**.*

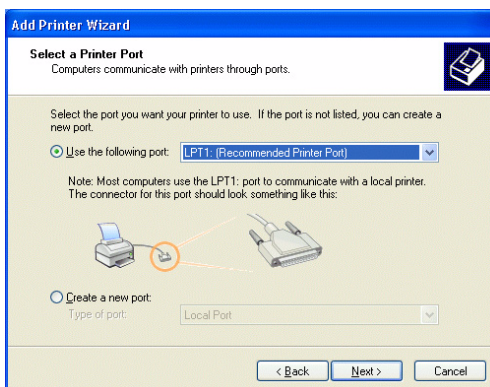

- 6 Select **Have Disk** and enter or browse to the location of the driver (see the following table), select the .inf file, select Open, and then select OK.

Driver to be installed:	Browse to
Driver on CD-ROM	Ⓜ:\drivers\windows 2K-XP\ps\ (where Ⓜ is the letter of your CD-ROM drive)
Driver downloaded from Internet	New directory containing the downloaded, extracted files. Refer to step 2 of “Downloading a Printer Driver from the Internet” on page 32.

- 7 Choose your printer. Then select **Next**.

In some network settings it may be desirable to limit the number of users that can print in color. Selecting magicolor 2350 Mono installs the printer without color printing options.

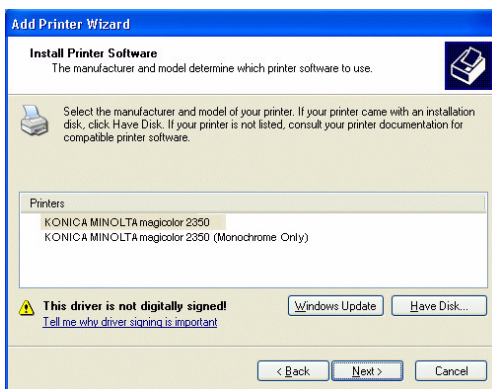

- 8 This screen allows you to rename the printer for your convenience and to set the printer as default printer. Select **Next**.

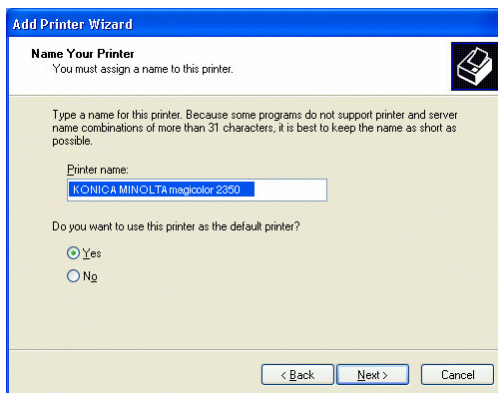

- 9 Select **Do not share this printer**. Select **Next** twice, and then select **Finish**.

The Add Printer Wizard closes.

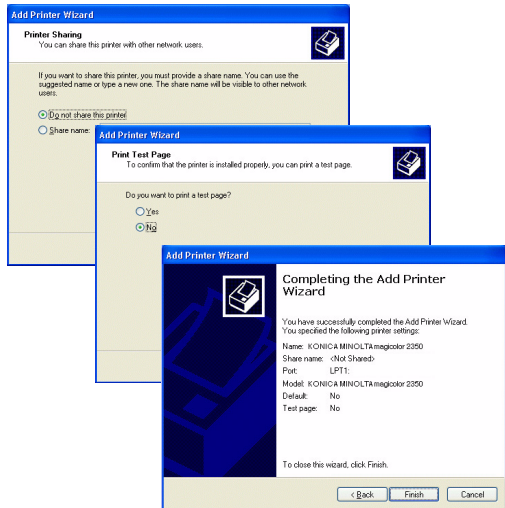

Customizing Driver Settings

- 1 From the Start menu, choose **Printers and Faxes**, and locate the (new) printer icon.
- 2 Click on the printer icon with the right mouse button and choose **Properties**.
- 3 Select **Settings**.

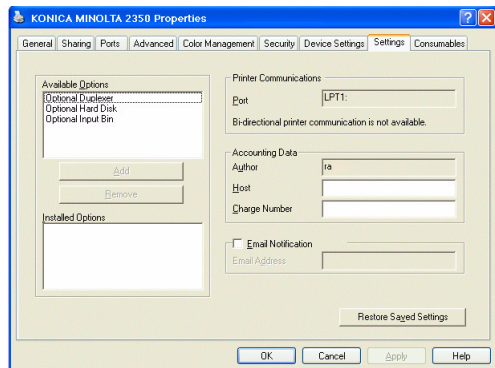

- 4 In this window you may choose certain “options” available on your printer. To add an available option to the installed options list, select the option and then click **Add**. After making selections, select **OK**.

If your printer connection uses bi-directional communication, the options installed on the printer are automatically identified in the Installed Options list. Only options that are not currently installed on the printer display in the Available Options list.

- 5 Select **Device Settings**. In this window you should set the defaults that are not print job dependent, such as the media size you have in your tray(s).

- 6 Finish customizing the settings, and then select **OK**.

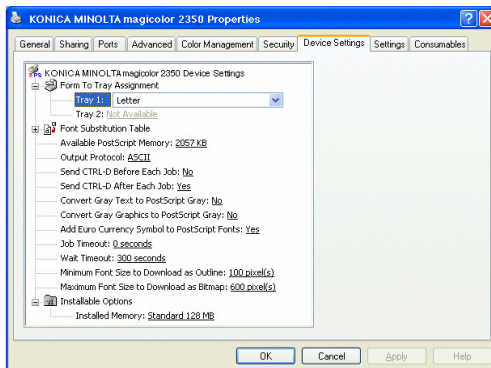

For additional printer driver information, refer to the printer driver's online help.

You may continue installing other utilities available on the Software Utilities CD-ROM.

***Installing the
Printer Driver on
Windows 2000***

2.3

KONICA MINOLTA PostScript Drivers

KONICA MINOLTA PostScript Drivers are available from the *Software Utilities* CD-ROM and from our website at printer.konicaminolta.net/support. This chapter includes instructions for manually installing the printer driver using the Add Printer Wizard.

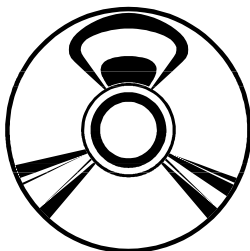

Installing from the CD-ROM

The *Software Utilities* CD-ROM has an automatic printer driver installer program. Simply insert the CD-ROM and follow the on-screen instructions for driver installation.

The Installer application automatically runs on most PCs. If your PC configuration prevents the Installer from auto-running, browse to the CD and double-click

on the setup.exe file in the root directory to start the Installer application.

After driver installation is complete, remove the *Software Utilities* CD-ROM and store it in a safe place.

You also have the option to manually install the printer driver located on the CD-ROM. See “Manually Installing the KONICA MINOLTA PostScript Driver for Windows 2000” on page 41 for instructions.

Efforts to enhance the features and performance of your KONICA MINOLTA printer driver don't stop when you purchase our product. We make every effort to bring you the very best, and as a result, occasionally update the printer driver software. For the latest printer driver, check your printer's Support page on our website at printer.konicaminolta.net/support.

Downloading a Printer Driver from the Internet

Our website (printer.konicaminolta.net/support) contains the latest driver and support files for your printer. To download a printer driver, follow the instructions below.

1 Using your Internet Browser, go to the Support page for your printer and choose the platform and driver from the Drivers, PPDs and Utilities listing.

- 2 Select **Save this program to disk** when prompted. Save the download file to a new directory on your PC.
- 3 After the download is complete, use Windows Explorer to open the new directory created in step 2.
- 4 Double-click on the .exe file that was downloaded.

The .exe is a self-extracting compressed file that allows you to uncompress the installation files.

- 5 After the files are uncompressed, close the extract utility, and then continue with the installation steps described in the next section, beginning with step 2.

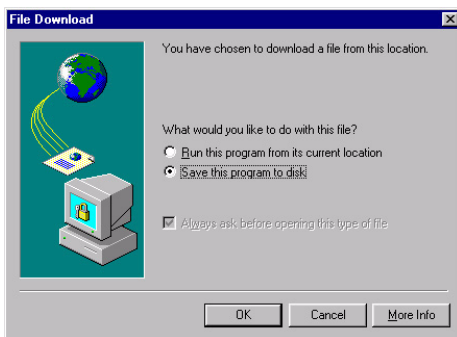

Manually Installing the KONICA MINOLTA PostScript Driver for Windows 2000

The following assumes that you are installing the KONICA MINOLTA PostScript Driver for Windows 2000 for the first time.

Installing the PostScript Printer Driver

You would use similar steps to install the PCL driver.

- 1 If the driver you are installing is on the *Software Utilities* CD-ROM, make sure that the CD-ROM is in your CD-ROM drive.

If the CD-ROM installation application starts, close the application before continuing.

- 2 From the Start menu, choose **Settings/ Printers**.
- 3 Double-click on the **Add Printer** icon (Windows 2000). The Add Printer Wizard starts. Follow the on-screen instructions.

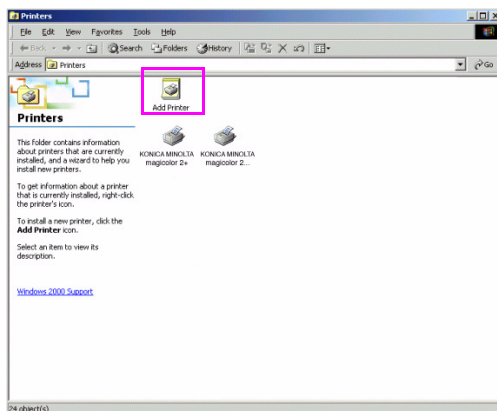

- 4 Select local printer (you are attaching to a port, not to a printer attached to a server). Then select **Next**.

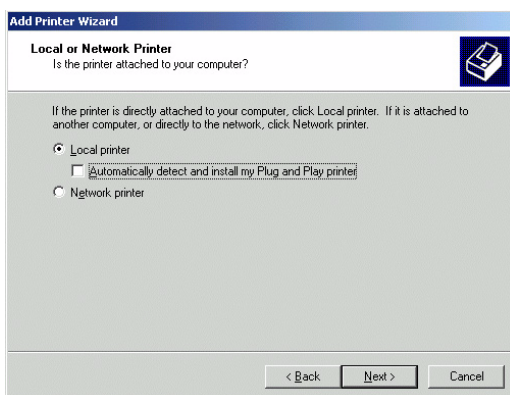

- 5 Choose the appropriate printer port.

For a local (parallel) connection, select LPTx:.

- 6 Select **Have Disk** and enter or browse to the location of the driver (see the following table), select the .inf file, select **Open**, and then select **OK**.

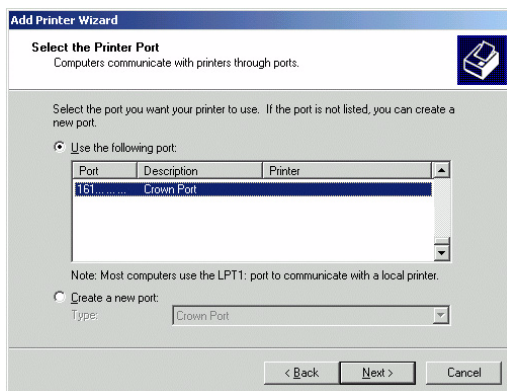

Driver to be installed:	Browse to
Driver on CD-ROM	Ⓜ:\drivers\windows 2K-XP\ps\ (where Ⓜ is the letter of your CD-ROM drive).
Driver downloaded from Internet	New directory containing the downloaded, extracted files. Refer to step 2 of "Downloading a Printer Driver from the Internet" on page 40.

- 7 Choose your printer. Then select **Next**.

In some network settings it may be desirable to limit the number of users that can print in color. Selecting magicolor 2350 Mono installs the printer without color printing options.

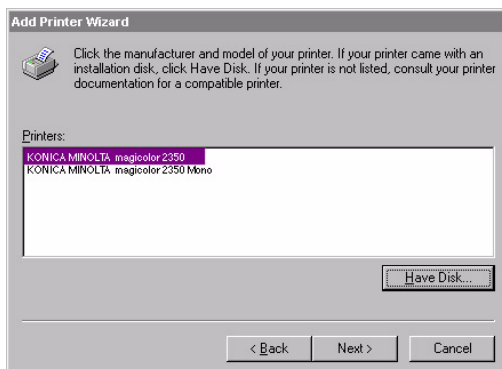

- 8 This screen allows you to rename the printer for your convenience and to set the printer as default printer. Select **Next**.

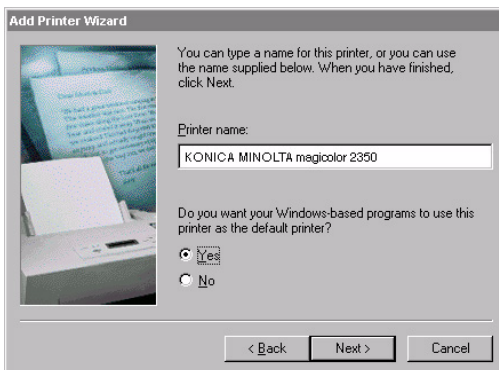

- 9 Select **Do not share this printer**. Select **Next** twice, and then select **Finish**.

The Add Printer Wizard closes.

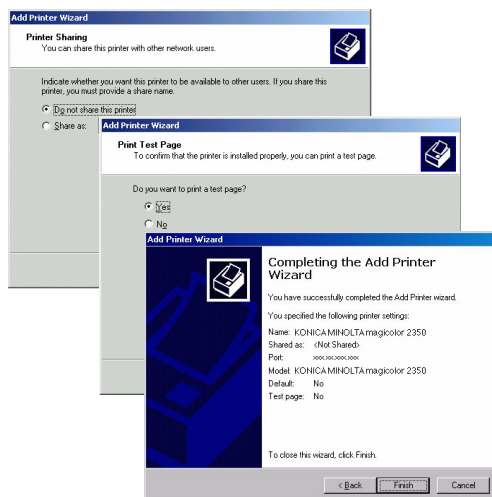

Customizing Driver Settings

- 1 From the Start menu, choose **Settings/ Printers**, and locate the (new) printer icon.
- 2 Right-click on the printer icon and choose **Properties**.

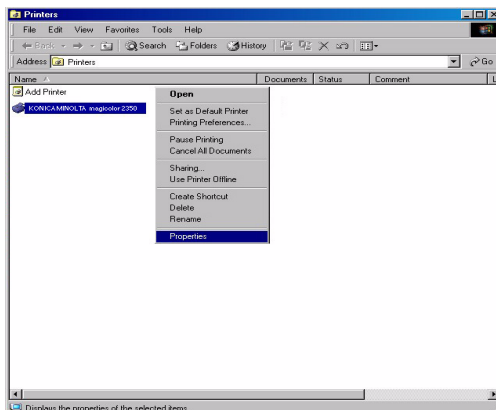

- 3 Select **Settings**.

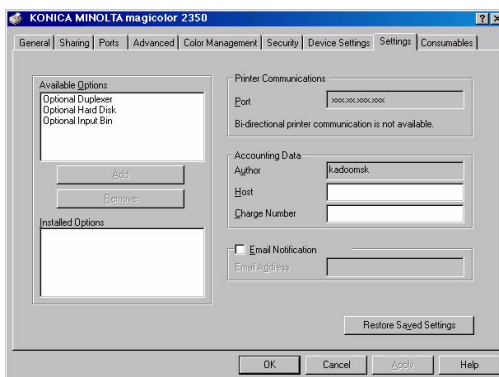

If your printer connection uses bi-directional communication, the options installed on the printer are automatically identified in the Installed Options list. Only options that are not currently installed on the printer display in the Available Options list.

- 4 In this window you may choose certain “options” available on your printer. To add an available option to the installed options list, select the option and then click **Add**. After making selections, select **OK**.

5 Select Device Settings. In this window you should set the defaults that are not print job dependent, such as the media size you have in your tray(s).

6 Finish customizing the settings, and then select OK.

For additional printer driver information, refer to the printer driver's online help.

You may continue installing other utilities available on the Software Utilities CD-ROM.

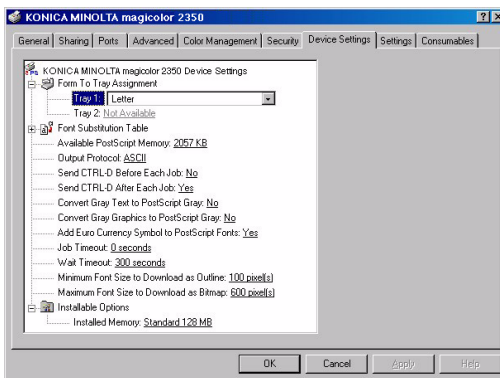

Installing the Printer Driver on Windows Me & 98 **2.4**

KONICA MINOLTA PostScript Drivers

KONICA MINOLTA PostScript Drivers are available from the *Software Utilities* CD-ROM and from our website at printer.konicaminolta.net/support. This chapter includes instructions for manually installing the printer driver using the Add Printer Wizard.

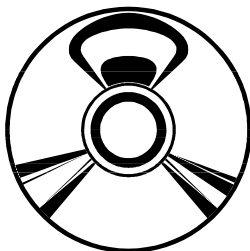

Installing from the CD-ROM

The *Software Utilities* CD-ROM has an automatic printer driver installer program. Simply insert the CD-ROM and follow the on-screen instructions for driver installation.

The Installer application automatically runs on most PCs. If your PC configuration prevents the Installer from auto-running, browse to the CD and double-click on the setup.exe file in the root directory to start the Installer application.

After driver installation is complete, remove the *Software Utilities* CD-ROM and store it in a safe place.

You also have the option to manually install the printer driver located on the CD-ROM. See “Manually Installing the KONICA MINOLTA PostScript Driver for Windows Me & 98” on page 49 for instructions.

Efforts to enhance the features and performance of your KONICA MINOLTA printer driver don't stop when you purchase our product. We make every effort to bring you the very best, and as a result, occasionally update the printer driver software. For the latest printer driver, check your printer's Support page on our website at printer.konicaminolta.net/support.

Downloading a Printer Driver from the Internet

Our website (printer.konicaminolta.net/support) contains the latest driver and support files for your printer. To download a printer driver, follow the instructions below.

1 Using your Internet Browser, go to the Support page for your printer and choose the platform and driver from the Drivers, PPDs and Utilities listing.

- 2 Select Save this program to disk when prompted. Save the download file to a new directory on your PC.
- 3 After the download is complete, use Windows Explorer to open the new directory created in step 2.
- 4 Double-click on the .exe file that was downloaded.

The .exe is a self-extracting compressed file that allows you to uncompress the installation files.

- 5 After the files are uncompressed, close the extract utility, and then continue with the installation steps described in the next section, beginning with step 2.

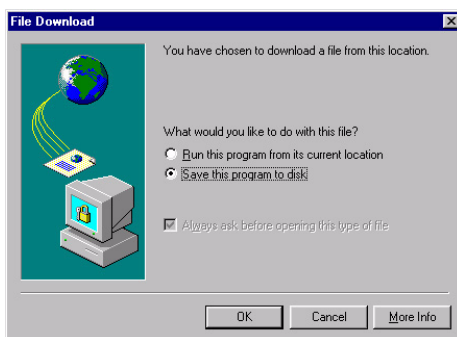

Manually Installing the KONICA MINOLTA PostScript Driver for Windows Me & 98

The following assumes that you are installing the KONICA MINOLTA PostScript Driver for Windows XP for the first time.

Installing the PostScript Printer Driver

You would use similar steps to install the PCL driver.

- 1 If the driver you are installing is on the *Software Utilities* CD-ROM, make sure that the CD-ROM is in your CD-ROM drive.

If the CD-ROM installation application starts, close the application before continuing.

- 2 From the Start menu, choose **Settings/Printers**.
- 3 Double-click on the **Add Printer** icon.

The Add Printer Wizard starts.

4 Select **Next**.

5 Select Local Printer, and then select **Next**.

- 6 Select Have Disk and browse to the location of the driver you are installing.

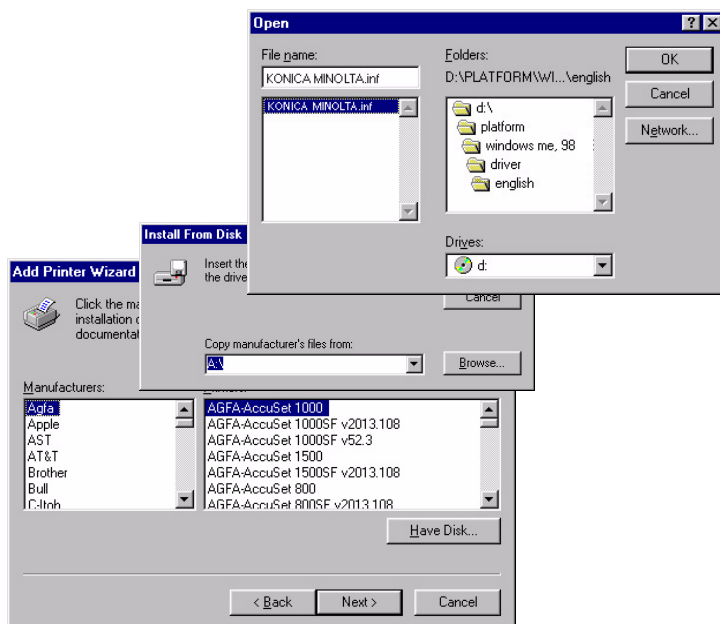

Driver to be installed:	Browse to
Driver on CD-ROM	Ⓜ:\drivers\windows Me, 9x\ps\ (where Ⓜ is the letter of your CD-ROM drive).
Driver downloaded from Internet	New directory containing the downloaded, extracted files. Refer to step 2 of "Downloading a Printer Driver from the Internet" on page 48.

- 7 Select **OK** twice.

- 8 Choose your printer from the list, and then select **Next**.

*In some network settings it may be desirable to limit the number of users that can print in color. Selecting **magicolor 2350 Mono** installs the printer without color printing options.*

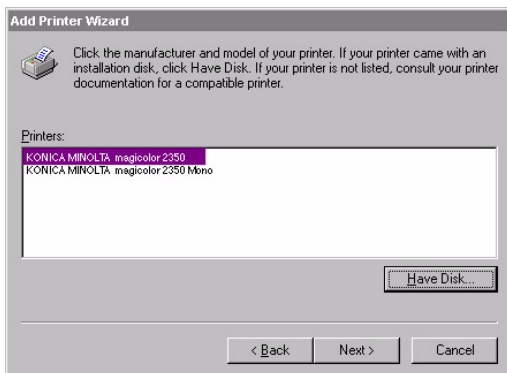

- 9 Choose the appropriate printer port, and then select **Next**.

*For a local (parallel) connection, select **LPTx:**.*

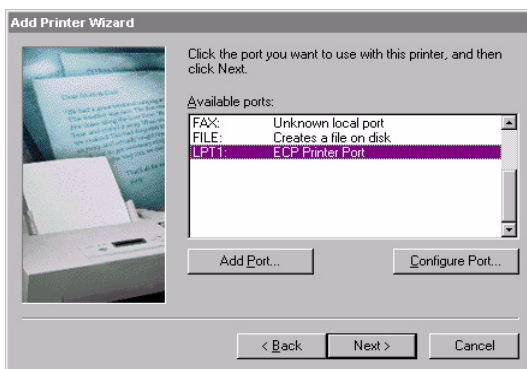

- 10 This screen allows you to rename the printer for your convenience. Select **Next**, and then **Finish**. The Add Printer Wizard closes.

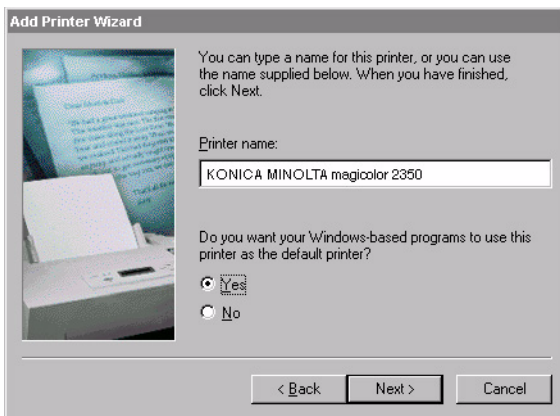

Customizing Driver Settings

- 1 From the Start menu, choose **Settings/ Printers** and locate the (new) printer icon.
- 2 Right-click on the printer icon.
- 3 Choose **Properties**. In the Properties Window, select **Details**. Verify that the port and the driver name are correct. Then select **Setup**.
- 4 Choose the Settings tab.

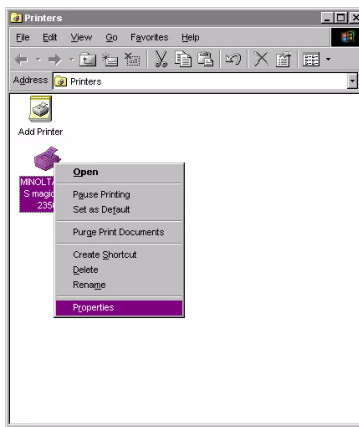

If your printer connection uses bi-directional communication, the options installed on the printer are automatically identified in the Installed Options list. Only options that are not currently installed on the printer display in the Available Options list.

- 5 In this window you may choose certain “options” available on your printer. To add an available option to the installed options list, select the option and then click **Add**. After making selections, select **OK**.

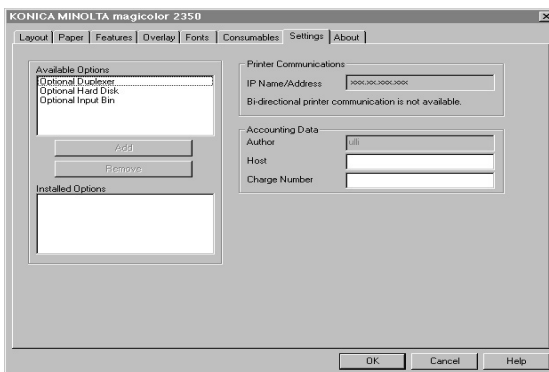

- 6 Choose the **Paper** tab. From this tab, you should set the defaults that are not print job dependent such as Paper Size, Source, and Media Type.

For additional printer driver information, see the printer driver's online help.

- 7 Finish the settings and select **OK**.

You may continue installing other utilities available on the Software Utilities CD-ROM.

Installing the Printer Driver on Windows NT4

2.5

KONICA MINOLTA PostScript Drivers

KONICA MINOLTA PostScript Drivers are available from the *Software Utilities* CD-ROM and from our website at printer.konicaminolta.net/support. This chapter includes instructions for manually installing the printer driver using the Add Printer Wizard.

To use the KONICA MINOLTA PostScript printer driver, SNMP must be running and you must have Windows NT4 Service Pack 6 installed.

Efforts to enhance the features and performance of your KONICA MINOLTA printer driver don't stop when you purchase our product. We make every effort to bring you the very best, and as a result, occasionally update the printer driver software. For the latest printer driver, check your printer's Support page on our website at printer.konicaminolta.net/support.

Downloading a Printer Driver from the Internet

Our website (printer.konicaminolta.net/support) contains the latest driver and support files for your printer. To download a printer driver, follow the instructions below.

1 Using your Internet Browser, go to the Support page for your printer and choose the platform and driver from the Drivers, PPDs and Utilities listing.

2 Select Save this program to disk when prompted. Save the download file to a new directory on your PC.

3 After the download is complete, use Windows Explorer to open the new directory created in step 2.

4 Double-click on the .exe file that was downloaded.

The .exe is a self-extracting compressed file that allows you to uncompress the installation files.

5 After the files are uncompressed, close the extract utility, and then continue with the installation steps described in the next section, beginning with step 2.

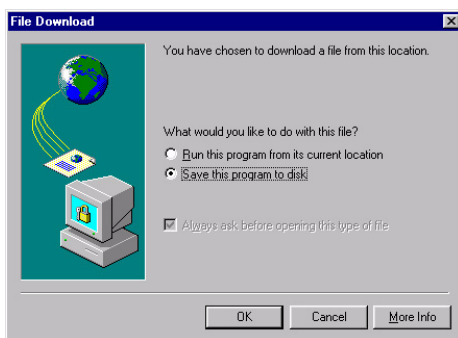

Manually Installing the KONICA MINOLTA PostScript Driver on Windows NT4

Review the information in the driver's readme.txt file for driver availability notes and special instructions on driver installation and use.

The following assumes that you are installing the KONICA MINOLTA PostScript Driver for Windows XP for the first time.

Installing the PostScript Printer Driver

You would use similar steps to install the PCL driver.

- 1 If the driver you are installing is on the *Software Utilities* CD-ROM, make sure that the CD-ROM is in your CD-ROM drive.

If the CD-ROM installation application starts, close the application before continuing.

- 2 From the Start menu, choose **Settings/Printers**.

Double-click on the Add Printer icon. The Add Printer Wizard starts.

- 3 Select **My Computer**, and then select **Next**.

- 4 Choose the appropriate printer port, and then select Next.

For a local (parallel) connection, select LPTx:.

- 5 Select **Have Disk**, browse to the location of the driver you are installing (see the following table), select the .inf file, select **Open**, and then select **Next**.

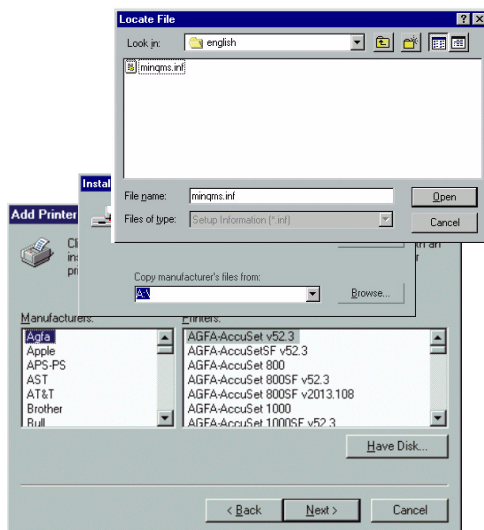

Driver to be installed:	Browse to
Driver on CD-ROM	Ⓜ:\drivers\windows nt4\ps (where Ⓜ is the letter of your CD-ROM drive).
Driver downloaded from Internet	New directory containing the downloaded, extracted files. Refer to step 2 of "Downloading a Printer Driver from the Internet" on page 56.

- 6 This screen allows you to rename the printer for your convenience and to set the printer as the default printer. Select **Next**.

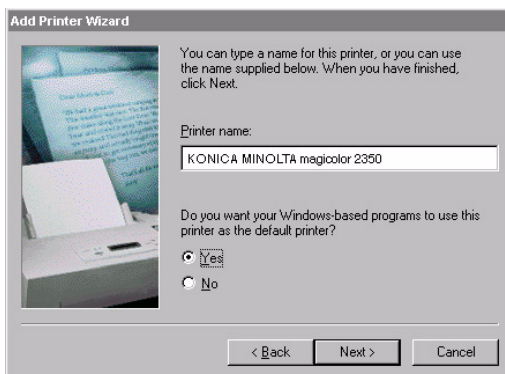

- 7 Select **Shared** or **Not Shared**. (If you select **Shared**, enter the share name). Select **Next**, and then select **Finish**.

The Add Printer Wizard closes.

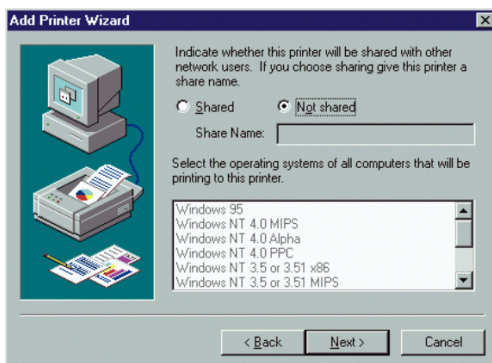

Customizing Driver Settings

To use the KONICA MINOLTA PostScript printer driver, SNMP must be running and you must have Windows NT4 Service Pack 6 installed.

- 1 From the Start menu, choose **Settings/Printers** and locate the (new) printer icon.
- 2 Right-click on the icon and choose **Properties**.
- 3 Choose the Settings tab.

If your printer connection uses bi-directional communication, the options installed on the printer are automatically identified in the Installed Options list. Only options that are not currently installed on the printer display in the Available Options list.

- 4 In this tab you may choose certain “options” available on your printer. To add an available option to the installed options list, select the option and then click **Add**. After making selections, select **OK**.

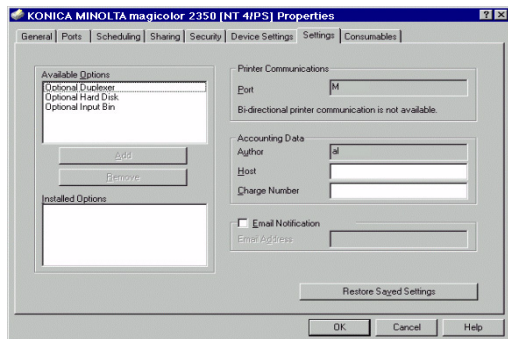

- 5 Select the Device Settings tab.

In this tab you should set the defaults that are not print job dependent, such as the media size you have in your tray(s).

- 6 Finish customizing the settings and select **OK**.

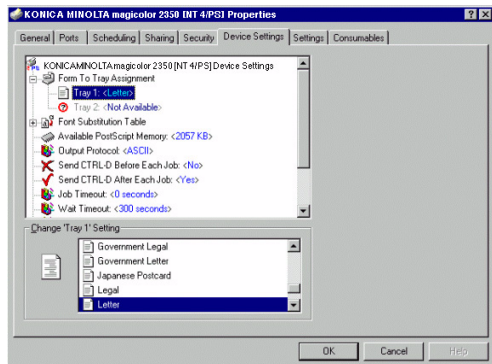

For additional printer driver information, refer to the printer driver's online help.

You may continue installing other utilities available on the Software Utilities CD-ROM.

PPDs and Utilities for Macintosh 2.6

Introduction

This chapter describes how to install the PostScript Printer Description (PPD) files and utilities needed to take advantage of all of your printer's features. The PPD works with the Macintosh Operating System's PostScript printer driver (LaserWriter) to provide support for the features on the magicolor 2350, such as print resolution and media sizes, and optional features such as duplexing and proof-then-print.

Installing PPD Files

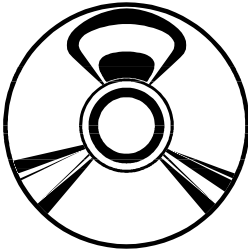

Installing from the CD-ROM

The *Software Utilities* CD-ROM has an automatic PPD files installer program. Simply insert the CD-ROM and follow the on-screen instructions for PPD files.

The Installer application automatically runs on most Macintoshes.

1 Insert the *Software Utilities* CD-ROM in your Macintosh's CD-ROM drive.

If necessary, double-click the CD-ROM icon on your Macintosh desktop.

- 2** Double-click the **Install** icon.
- 3** Follow the instructions on the screen to install the magicolor 2350 PPD and utilities.
- 4** After the PPD and utilities installation is complete, choose **Quit**.
- 5** When the system software installation is complete, remove the *Software Utilities* CD-ROM and store it in a safe place.

Manually Installing the Macintosh PPD

You also have the option to manually install the PPD located on the CD-ROM.

- 1 Insert the *Software Utilities* CD-ROM.

PPDs are also available on our website at printer.konicaminolta.net/support.

- 2 Double-click the CD-ROM icon when it appears on the desktop.
- 3 Read the Program License Agreement, and then select Agree to continue the installation.

If the license agreement does not appear when you double-click the CD-ROM icon, then double-click the Install icon and the screen appears.

- 4 Click the Install Software button.

- 5 From the Install Location drop-down list box, choose the disk where you want to install the software.

To change the install location, use the drop-down list box to display and choose the appropriate disk.

- 6 Choose Easy Install or Custom Install.

Custom Install allows you to choose which printer files are installed during installation.

- 7 Select **Install**.

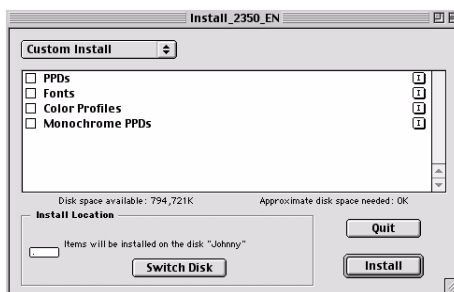

- 8 When the installation is complete, select **Quit**.

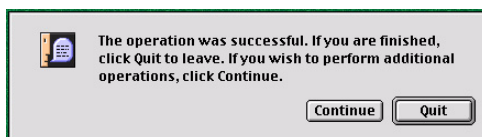

- 9 Remove the *Software Utilities* CD-ROM from your CD-ROM drive and store it in a safe place.
- 10 Customize the printer description (PPD) as described in the next section.

Customizing the Printer Description

- 1 Open the Chooser (under the Apple icon in the desktop menu bar).
- 2 Select the LaserWriter printer driver.
The chooser searches for available printers.
- 3 From the Select a PostScript Printer list, select your printer and then select **Create**.

*If your network has more than one zone, select the zone that your printer is configured for. (If it hasn't been configured yet, it's the zone to which your printer is physically connected. Refer to "Connecting to Macintosh Operating Systems" on page 11 for more instructions.) Then select your printer from the Select a PostScript Printer list, and finally select **Create**.*

Message boxes indicating the set up progress appear and close. When you are returned to the Chooser window, the Create button is replaced by the Setup button.

- 4 Select **Setup**.

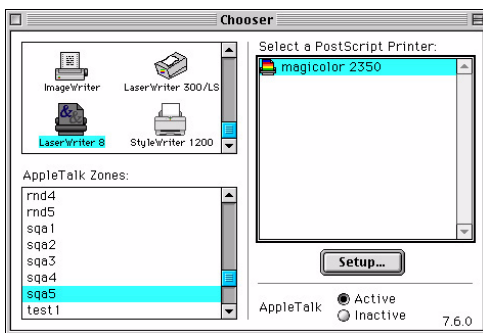

- 5 In the setup window, select **Select PPD**.

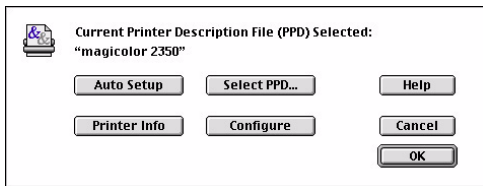

- 6 From the folder System Folder/ Extensions/Printer Descriptions, select the PPD file installed for your printer, and then select **Select**.

Your Macintosh makes a "connection" between the selected PPD file and your printer.

- 7 In the setup window, select **Configure**.

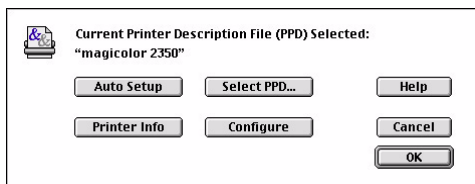

- 8 Configure the settings by choosing from the options available in the drop-down list boxes. Use the scroll buttons to view the full list of optional settings for your printer.

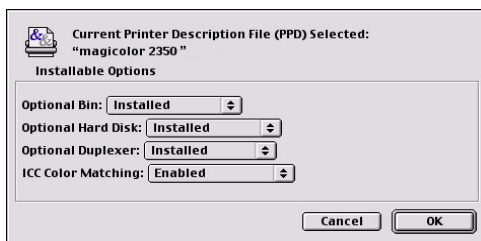

- 9 When you are finished customizing the PPD, select **OK**, and then close the Chooser.

KONICA MINOLTA PPDs for Macintosh

This section describes the additional printer configuration items that are available from your application's print dialog.

The following illustrations and options are present on Macintosh System 9 OS (Operating System) using Word. Variations may occur on different versions of the Macintosh OS and on different programs. Refer to your Macintosh documentation for a description of the differences between OS versions.

Overview

- 1 While using the application that you want to print from, choose Print.
The print dialog appears.

Make sure your printer is selected from the Printer drop-down list, and that Printer is selected in the Destination list at the top of the dialog.

- 2 Choose the options and settings that you want for the print job and then select Print.

The print job is printed.

The following sections describe the configuration items available from the print dialog.

General Dialog

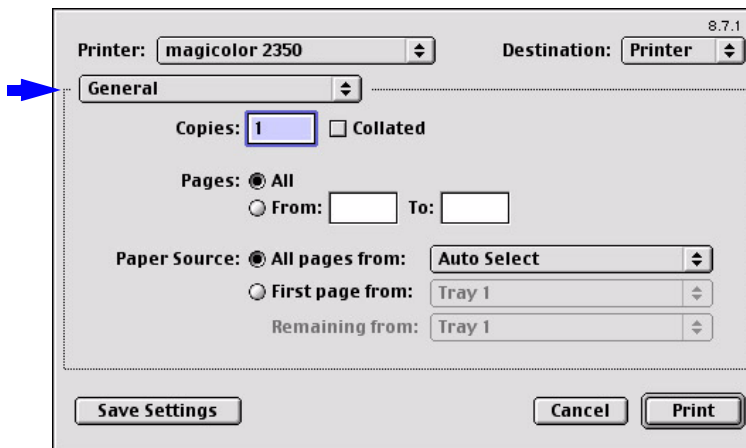

Item	Description
Copies	Allows you to specify how many copies of the print job you want printed.
Collated	If this item is selected, your print job is collated (one complete copy of the document is printed before the next copy is printed). Left unselected, the printing is uncollated.
Pages	Select All to print all pages in the open document. To print a specific range of pages, select From, and then enter the beginning page number in the From text box and the ending page number in the To text box.
Paper Source	Allows you to select the tray that the printer uses for the print job and to choose a different tray for the first page of the document, if you have more than one tray installed.
Save Settings	Saves configuration changes made in the print dialog. These changes remain as the default settings until the configuration items are changed again.

Item	Description
Cancel	Closes the print dialog without printing and without saving configuration changes.
Print	Sends the print job, using the configuration settings you selected in the printer dialog, closes the print dialog, and restores the last saved configuration settings.

Application-Specific Dialog

Many applications insert printer configuration choices that are commonly used with their programs. The content of these dialogs vary from application to application.

Background Printing Dialog

Item	Description
Print In	Allows you to choose between printing in foreground and printing in background. Printing in background creates a spool file that is temporarily saved on your computer until the print job is ready to be processed. This allows you to continue working in your applications while the print job is processing. If you don't have enough free file space on your computer to process a spool file, select Foreground printing.
Print Time	Allows you to assign a priority status to the print job and specify a particular time that the print job should be printed.
Save Settings	Saves configuration changes made in the print dialog. These changes remain as the default settings until the configuration items are changed again.
Cancel	Closes the print dialog without printing and without saving configuration changes.
Print	Sends the print job, using the configuration settings you selected in the printer dialog, closes the print dialog, and restores the last saved configuration settings.

Color Matching Dialog

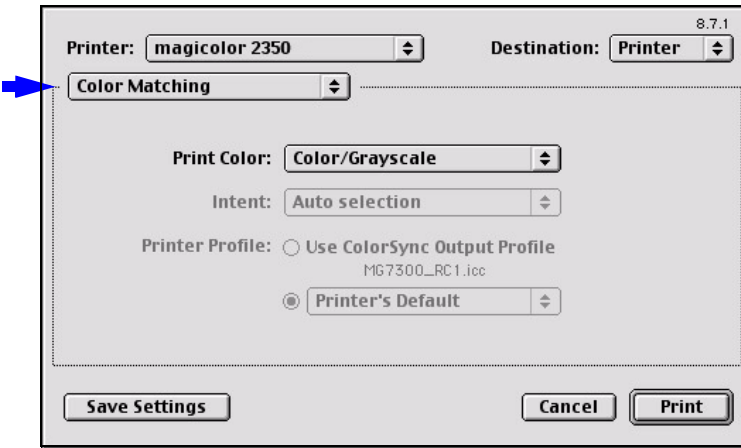

Item	Description
Print Color	<p>Allows you to choose from the color configurations available.</p> <div> Black and White Grayscale ✓ Color/Grayscale ColorSync Color Matching PostScript Color Matching </div>
Intent	<p>Allows you to specify the color matching configuration or allow for automatic configuration. This item is disabled (grayed out) unless ColorSync Color Matching or PostScript Color Matching is the selected Print Color setting.</p> <div> ✓ Auto selection Perceptual matching Relative colorimetric Saturation matching Absolute colorimetric </div>
Printer Profile	Allows you to select from the printer profiles that are available.
Save Settings	Saves configuration changes made in the print dialog. These changes remain as the default settings until the configuration items are changed again.
Cancel	Closes the print dialog without printing and without saving configuration changes.
Print	Sends the print job, using the configuration settings you selected in the printer dialog, closes the print dialog, and restores the last saved configuration settings.

Cover Page Dialog

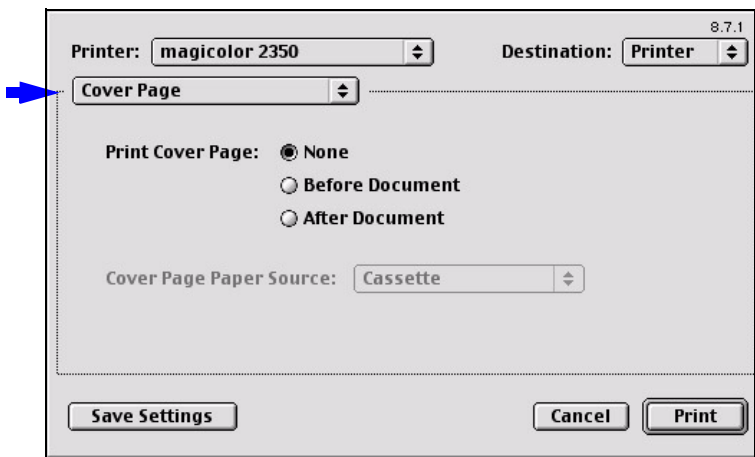

Item	Description
Print Cover Page	Lets you choose whether to print a cover page, and specify the placement of the cover page in relation to the remaining pages of the print job.
Cover Page Paper Source	Allows you to select the paper tray containing the cover page media. The Cover Page contains information about the print job such as: user name, application, document name, date, time, printer, and number of pages. This option is disabled (grayed out) if Print Cover Page is set to None.
Save Settings	Saves configuration changes made in the print dialog. These changes remain as the default settings until the configuration items are changed again.
Cancel	Closes the print dialog without printing and without saving configuration changes.
Print	Sends the print job, using the configuration settings you selected in the printer dialog, closes the print dialog, and restores the last saved configuration settings.

Font Settings Dialog

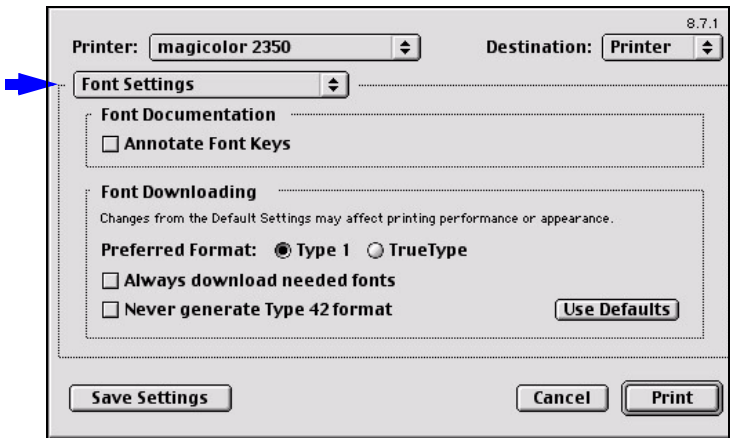

Item	Description
Font Documentation	Allows you to determine if the font keys are annotated. When selected, the print job contains additional information about the font translated by the driver. This option should only be checked by advanced users for the purpose of debugging complex print jobs.
Font Downloading	Allows you to select the preferred font format and to specify if fonts should always be downloaded to the printer or if Type 42 formats should be generated. Printer fonts are not used if Always Download Needed Fonts is selected.
Use Defaults	Restores factory default settings for font downloading.
Save Settings	Saves configuration changes made in the print dialog. These changes remain as the default settings until the configuration items are changed again.
Cancel	Closes the print dialog without printing and without saving configuration changes.
Print	Sends the print job, using the configuration settings you selected in the printer dialog, closes the print dialog, and restores the last saved configuration settings.

Job Logging Dialog

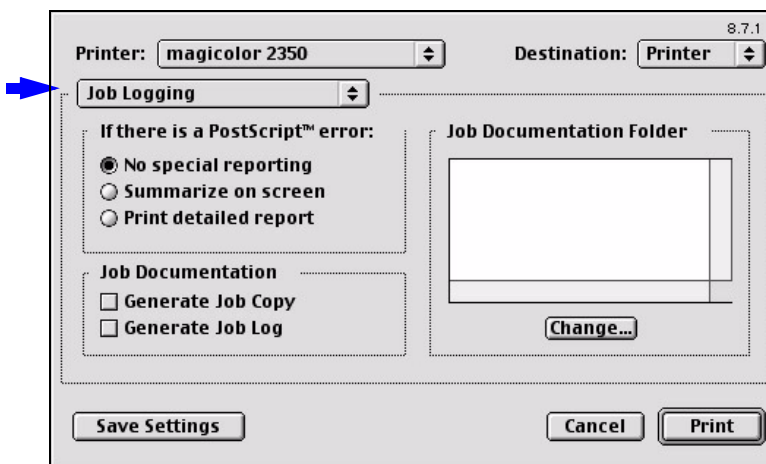

Item	Description
If there is a PostScript error	Allows you to specify what should occur following a PostScript error.
Job Documentation	Allows you to choose between generating a job copy in the folder specified as the Job Documentation Folder, and generating a job font log following the completion of the print job.
Job Documentation Folder	Allows you to select the location of the Job Documentation Folder. The folder selected holds a copy of the print jobs or job information of print jobs that are configured for job documentation. Use the Change button to browse to and select a different folder.
Save Settings	Saves configuration changes made in the print dialog. These changes remain as the default settings until the configuration items are changed again.
Cancel	Closes the print dialog without printing and without saving configuration changes.
Print	Sends the print job, using the configuration settings you selected in the printer dialog, closes the print dialog, and restores the last saved configuration settings.

Layout Dialog

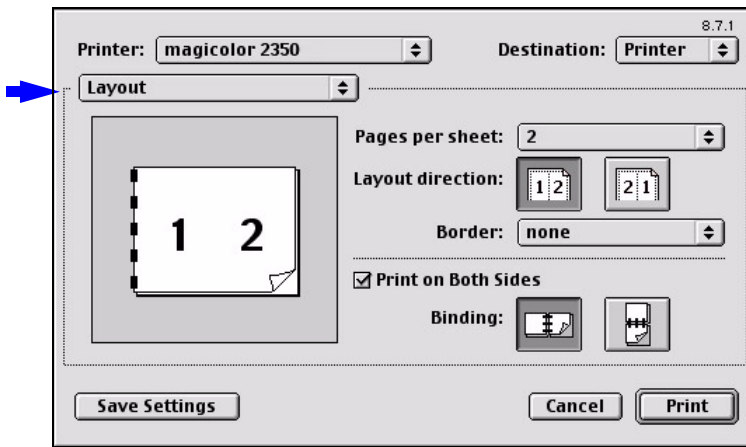

Item	Description
Pages Per Sheet	Allows you to set the number of logical pages per physical sheet.
Layout Direction	Lets you identify either left-right or right-left logical page direction on the physical sheet.
Border	Allows you to select a border to surround each logical page.
Print on Both Sides	Allows you to configure the print job for duplex printing. This setting is disabled (grayed out) unless an optional duplex unit is installed and identified in the PPD configuration. See “Customizing the Printer Description” on page 64 for additional information.
Binding	Determines the orientation of the logical pages on the physical sheet so the printed media is oriented for binding on the short edge or long edge of the media.
Save Settings	Saves configuration changes made in the print dialog. These changes remain as the default settings until the configuration items are changed again.
Cancel	Closes the print dialog without printing and without saving configuration changes.

Item	Description
Print	Sends the print job, using the configuration settings you selected in the printer dialog, closes the print dialog, and restores the last saved configuration settings.

Paper Handling Dialog

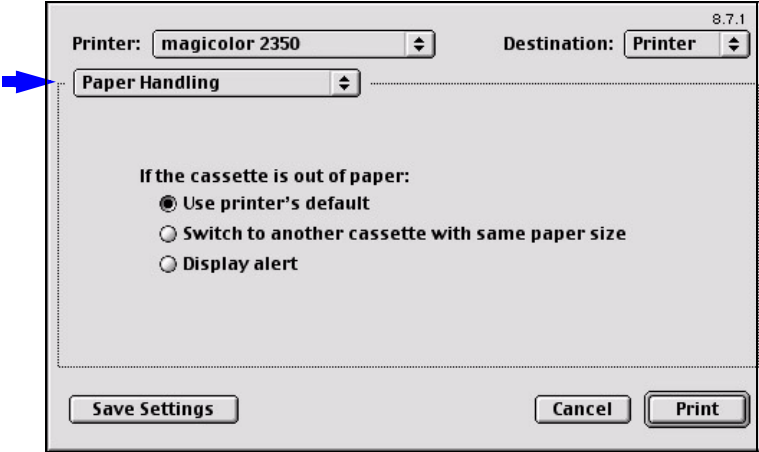

Item	Description
If the Cassette is Out of Paper	Allows you to configure the printer's automatic response when the media tray is out of paper.
Save Settings	Saves configuration changes made in the print dialog. These changes remain as the default settings until the configuration items are changed again.
Cancel	Closes the print dialog without printing and without saving configuration changes.
Print	Sends the print job, using the configuration settings you selected in the printer dialog, closes the print dialog, and restores the last saved configuration settings.

Save as File Dialog

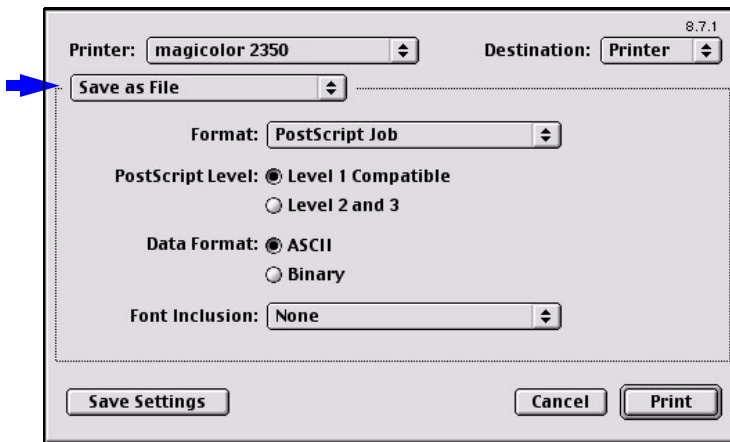

Item	Description
Format	Select the file format of the output file. <div> ✓ PostScript Job EPS Mac Standard Preview EPS Mac Enhanced Preview EPS No Preview Acrobat PDF </div>
PostScript Level	Allows you to select from available PostScript levels.
Data Format	Sends the print job data to the file in either ASCII or Binary format.
Font Inclusion	Allows you to choose the fonts that are included with the print job as it is saved to a file.
Save Settings	Saves configuration changes made in the print dialog. These changes remain as the default settings until the configuration items are changed again.
Cancel	Closes the print dialog without printing and without saving configuration changes.
Print	Sends the print job, using the configuration settings you selected in the printer dialog, closes the print dialog, and restores the last saved configuration settings.

Watermark/Overlay Dialog

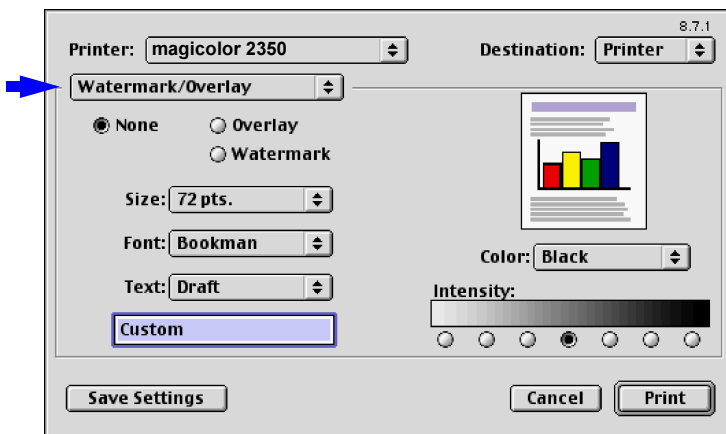

Item	Description
None, Overlay, Watermark	Allows you to determine if an overlay or a watermark is to be printed on the document pages.
Size	Specifies the font size of the overlay or watermark.
Font	Specifies the font to be used for the overlay or watermark.
Text	Allows you to choose from common overlays and watermarks, or to configure custom text that you enter in the text box provided.
Text Color/ Density	Allows you to choose the overlay or watermark text color and the density of the printed text.
Save Settings	Saves configuration changes made in the print dialog. These changes remain as the default settings until the configuration items are changed again.
Cancel	Closes the print dialog without printing and without saving configuration changes.
Print	Sends the print job, using the configuration settings you selected in the printer dialog, closes the print dialog, and restores the last saved configuration settings.

Job Retention Dialog

8.7.1

Printer:
magicolor 2350

Destination:
Printer

Job Retention

☒ Disabled
☐ Proof Then Print
☐ Print and Hold
☐ Stored Job
☐ Secured Job

Job Name:

JobName

(A-Z , 0-9)

User Name:

UserName

(A-Z , 0-9)

Security ID:
None

Job Retention options are available only if the printer has a hard disk.

Save Settings

Cancel

Print

Item	Description
Disabled	Selecting this button disables, or turns off, the job retention options.
Proof Then Print	This option prints one copy of a multi-copy print job and holds the remaining copies in the printer's hard disk. After proofing the printed copy, you can select to print the remaining copies or delete the print job from the printer's control panel.
Print and Hold	Allows you to set up a multicopy print job that prints all copies of the print job, and then hold the print job in the printer's hard disk for printing additional copies.
Stored Job	Allows you to save a print job in the printer's hard disk indefinitely. After the print job is saved to the printer's hard disk, you can print the job using the Proof/Print menu at the printer's control panel. Stored Jobs remain in the printer's hard disk until you delete them.

Item	Description
Secured Job	Allows you to set up a print job that doesn't print until you enter the Security ID in the printer's control panel. This allows you to send print jobs that contain sensitive or private information to the printer that won't print until you are at the printer and have entered the Security ID that you assigned to the job. After printing, the print job is immediately removed from the printer's hard disk.
Job Name	Allows you to assign a job name to a retention job saved in the printer's hard disk.
Security ID	This text box is where the security PIN is entered for secure jobs.
User Name	This text box enables you to enter a user name to identify print jobs saved in the printer's hard disk.
Save Settings	Saves configuration changes made in the print dialog. These changes remain as the default settings until the configuration items are changed again.
Cancel	Closes the print dialog without printing and without saving configuration changes.
Print	Sends the print job, using the configuration settings you selected in the printer dialog, closes the print dialog, and restores the last saved configuration settings.

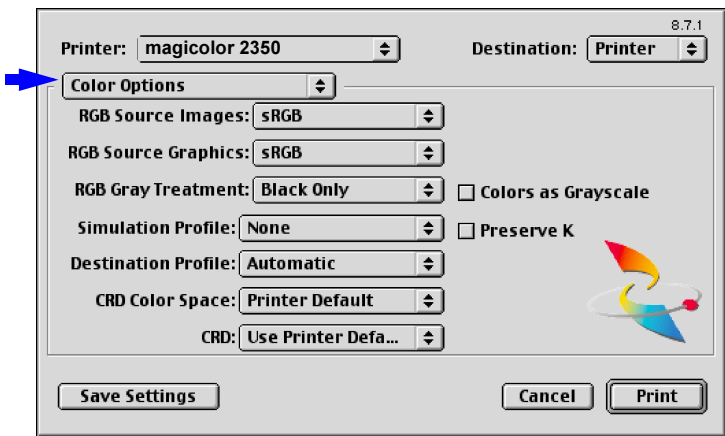
Color Options Dialog

Item	Description
RGB Source	<p>Allows you to select RGB source profiles for ICC color matching of images and graphics.</p> <p>Apple RGB—Apple monitor.</p> <p>ColorMatch—Based on the Radius PressView display. This space provides a smaller gamut alternative to PrePress for print production work.</p> <p>None—No conversion.</p> <p>PrePress—The SMPTE-240M standard.</p> <p>Printer Default—The default printer setting.</p> <p>sRGB—A proposed common standard RGB color space based on the average performance of PC monitors.</p> <p>Vivid—This space matches the intensity of the colors on the monitor as closely as possible. Use it for printing presentation graphics (such as for overhead transparencies) and spot color.</p> <div> None ✓ sRGB Apple RGB PrePress ColorMatch Vivid Printer Default </div>

Item	Description
RGB Gray Treatment	<p data-bbox="359 134 736 220">Allows you to select the way that the printer prints monochrome print jobs.</p> <div data-bbox="759 145 969 225"> <div>Black Only</div> <div>✓ Black and Gray</div> <div>Composite Black</div> </div> <p data-bbox="359 237 952 323">Black Only—Only RGB black is converted to the printer's CMYK black. Setting the RGB Gray Treatment to this item results in clear black text.</p> <p data-bbox="359 343 972 486">Black and Gray—All RGB grays are converted to the printer's CMYK black only gray scale. Setting the RGB Gray Treatment to this item guarantees that monochrome documents print at full speed and that only black toner is used to print gray shades.</p> <p data-bbox="359 505 983 576">  <i>Some gradient fills may not reproduce well using this item as the setting.</i> </p> <p data-bbox="359 595 983 738">Composite Black—RGB black and grays are converted to CMYK according to the output profile. Setting the RGB Gray Treatment to this item results in rich black colors using varying amounts of cyan, magenta, yellow, and black toner.</p> <p data-bbox="359 758 966 863">  <i>Because all colors are used in this setting, toner scattering and registration errors are more likely to be seen in heavy text and lines.</i> </p>
Simulation Profile	<p data-bbox="359 888 759 943">Allows you to choose a CMYK source profile for ICC color matching.</p> <div data-bbox="792 895 969 1054"> <div>✓ None</div> <div>SWOP</div> <div>EuroColor</div> <div>Commercial</div> <div>DIC</div> <div>TOYO</div> <div>Printer Default</div> </div> <p data-bbox="359 962 725 1016">Commercial—Commercial printing simulation profile.</p> <p data-bbox="359 1035 742 1090">DIC(DICOM)— Common in Medical imaging.</p> <p data-bbox="359 1109 781 1137">Eurocolor—Eurocolor simulation profile.</p> <p data-bbox="359 1157 666 1185">None—No simulation profile.</p> <p data-bbox="359 1204 949 1259">Printer Default—The default simulation profile set in the printer's configuration menu.</p> <p data-bbox="359 1278 986 1332">SWOP—Specifications for Web Offset Publications simulation profile.</p> <p data-bbox="359 1351 778 1380">TOYO—Japanese commercial printing.</p>

Item	Description
Destination Profile	Allows you to set a destination profile for the printer. Choosing Automatic selects the default profile, which was created specifically for the printer. Custom destination profiles must be resident on the printer's hard disk or flash.
CRD Color Space	Allows you to specify how the printer converts RGB images and graphics to CMYK images via the printer's CRDs (color rendering dictionaries).
CRD	Allows you to select from the choices of color rendering dictionaries. <div data-bbox="763 389 977 486"> <input checked="" type="checkbox"/> Use Printer Default <input type="checkbox"/> Photographic <input type="checkbox"/> Colorimetric <input type="checkbox"/> Business </div>
Color as Grayscale	Select (check) this check box if you're printing image colors as gray shades.
Preserve K	Allows you to choose between a normal CMYK to CMYK through CIE Lab profile connection space and a special black (K) preserving transform. When this check box is disabled (not checked) the normal CMYK to CMYK setting is used. When the check box is enabled (checked) the black preserving transform is used.
Save Settings	Saves configuration changes made in the print dialog. These changes remain as the default settings until the configuration items are changed again.
Cancel	Closes the print dialog without printing and without saving configuration changes.
Print	Sends the print job, using the configuration settings you selected in the printer dialog, closes the print dialog, and restores the last saved configuration settings.

Printer Options Dialog

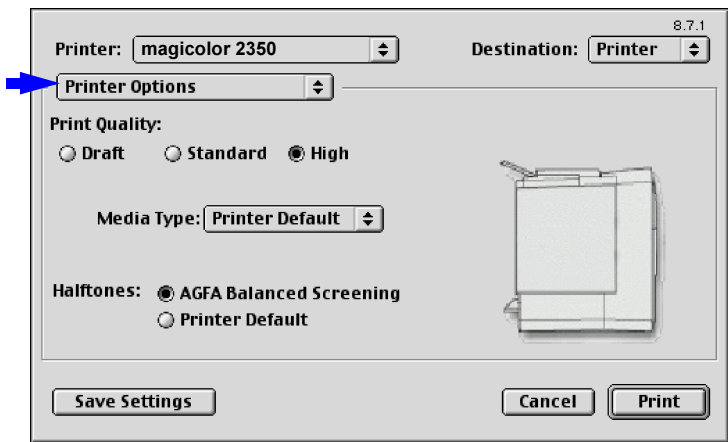

Item	Description
Print Quality (Resolution)	Lets you select the print resolution from the resolutions supported by your printer.
Media Type	Identifies the type of media you are printing on. <div> Plain Paper Thick Stock Transparency Labels ✓ Printer Default </div>
Halftones	Allows you to customize the smoothness of the printed image according to the number of grayscale levels used. Your choices depend on the halftones available on your printer.
Save Settings	Saves configuration changes made in the print dialog. These changes remain as the default settings until the configuration items are changed again.
Cancel	Closes the print dialog without printing and without saving configuration changes.
Print	Sends the print job, using the configuration settings you selected in the printer dialog, closes the print dialog, and restores the last saved configuration settings.

Linux Setup 2.7

Printing From Linux

This document describes some of the common methods used to print from a Linux Operating System (OS) to a KONICA MINOLTA printer. These methods range from providing minimum to maximum printing flexibility and access to printer features from the Linux environment. A general description, installation instructions, and application notes are included for each method. Choose the method that best matches your printing environment and needs. We recommend using PDQ with the XPDQ front-end for novice Linux users as well as for any users who want to break from traditional Linux printing techniques.

The instructions contained in this document were verified on RedHat 6.2 OS. Instructions may vary on different Operating Systems.

Common Printing Methods

PDQ

KONICA MINOLTA printers that support printing from Linux are shipped with the required PPDs (for use with CUPS) and PDQ drivers.

PDQ is a non-daemon-centric print system, which has a built-in and sensible driver configuration syntax. PDQ works similarly to and takes the place of LPD. To print, the `pdq` command is used instead of `lpr`. PDQ also includes a file called `printrc` that contains all the needed information for each printer.

A printer is defined in PDQ as the combination of a "driver" and an "interface."

A PDQ interface describes how to send data to a printer. The most common interfaces, which are defined in the PDQ distribution example `printrc` file, are

- Local-port—The common parallel or serial port. This interface has a device name such as `/dev/lp0`.
- Bsd-lpd—A `bsd-lpd` interface transmits over the network to an LPD daemon or LPD-compatible network printer. It supports job submissions, cancellations, and queries to LPD interfaces. The `bsd-lpd` interface also has `hostname` and `queuenam` arguments.
- AppleTalk—The AppleTalk interface allows you to print over an AppleTalk network. Use this method if you have a printer connected to your Macintosh computer.

This interface requires that you have the Netatalk package installed.

A PDQ driver contains all the printer options such as paper trays and media types, as well as a system for translating print data into a format that your printer can understand.

If a driver is not available for your printer, an existing driver may be modified. See the PDQ documentation for creating/modifying drivers.

XPDQ

XPDQ is a Graphical User Interface (GUI) for PDQ that displays a list of available printers and a summary of the print queue. From this dialog all printer options defined in the PDQ driver may be set.

CUPS

KONICA MINOLTA printers that support printing from Linux are shipped with the required PPDs (for use with CUPS) and PDQ drivers.

CUPS allows Linux users to manage print jobs and queues with the Internet Printing Protocol (IPP). The Line Printer Daemon (LPD), Server Message Block (SMB), and AppSocket (a.k.a. JetDirect) protocols are supported with reduced functionality. CUPS adds network printer browsing and PostScript Printer Description (PPD)-based options that support printing under Linux.

CUPS, with the use of PPD files, allows you to take advantage of the built-in printer features such as duplex and multiple media trays, and to set the default media size and type, all from the CUPS web-based GUI. However, a problem may arise when printing from applications that allow you to choose printer options because the application options override the CUPS options. For example, if you choose a different paper size in the Netscape print dialog than the one chosen in the CUPS options, then the Netscape choice would override the CUPS choice and be used. To avoid this problem, confirm that the application settings match the CUPS settings.

There are known margin alignment problems when printing duplex from Linux using CUPS with Windows NT PPDs.

XPP

XPP is a GUI for the CUPS printing system. The X Printing Panel (XPP) is a free tool (under the GNU General Public License - GPL) that allows you to select from a list of available printers and to set printer options. One simply

uses the program (xpp) instead of the usual utilities (lpr or lp) at the command line or from applications.

Advantages and Features

- Manages printers more easily than the CUPS web-based system.
- Allows you to see and choose from printers available on the network.
- Can be started at the command line or from applications. The name of the file to print can be chosen by a built-in file browser or be given as a command line argument. Standard input can also be printed.
- No need to remember and type cryptic command line arguments to access printer features. Feature options are easily chosen from a dialog window.
- Allows you to use advanced features of most PostScript printers such as duplex units and additional media trays, without using proprietary software.
- Preprocessing options for your documents such as choosing the pages to print, setting brightness and gamma correction, and appearance of text or image printouts.
- Compatible with many of the command line tools of CUPS. It accepts the command line options of lpr and most command line options of lp.

Installation Steps

The following steps are for quick reference only. For more detailed instructions, see the documentation provided with each application.

Installing PDQ

- 1 Download the source distribution from <http://pdq.sourceforge.net/>.
- 2 Gunzip the file.
- 3 Untar the file.
- 4 As root, go to the pdq directory formed from untarring the file.
- 5 Type `./configure`, and then press Enter.
- 6 Type `make`, and then press Enter.
- 7 Type `make install`, and then press Enter.
- 8 Type `[cp /etc/pdq [printrc.example] /etc/pdq/printrc,]` and then press Enter.

Adding A Printer

See the steps described in "Adding A Printer" in the XPDQ section.

Installing XPDQ

XPDQ is automatically installed with PDQ.

Adding A Printer

- 1 Copy the printer driver to the directory /etc/pdq/drivers.
- 2 From the command line, type xpdq.
- 3 From the menu, choose printer, and then choose add printer.
The wizard starts.
- 4 Enter a printer name.
This can be any name you want.
- 5 Select the printer driver for your printer from the list.
- 6 Enter the interface that is being used. (i.e.: /dev/lp0).

Installing CUPS (from an RPM)

- 1 The current lpd print system must first be uninstalled. Instructions for uninstalling lpd are found below.
- 2 Download CUPS 1.1.1 or newer from www.cups.org.
- 3 Type `rpm -i cups-x.x.x-linux-x.x-intel.rpm` (use the name of the RPM you have).

Uninstalling lpd

As root, from the command line, type the following:

```
rpm -e printtool-3.44-1
rpm -e rhs-printfilters-1.63-1
rpm -e lpr
```

The version numbers listed may be different than yours.

Adding A Printer

CUPS provides two methods for adding printers: a command-line program called `lpadmin` and a Web interface. The `lpadmin` command allows you to perform most printer administration tasks from the command-line and is located in `/usr/sbin`. The Web interface is located at: `http://localhost:631/admin` and steps you through printer configuration.

Adding a Printer from the Command-Line

- 1 Copy the `ppd` file to `/usr/share/cups/model`.
- 2 Execute the command

```
/usr/sbin/lpadmin -p printername -E -v device -m filename.ppd
```

where `printername` is what you want to name the printer and `device` is the printer's location (for example, `parallel:/dev/lp0`, or `socket://11.22.33.44`), and `filename.ppd` is the name of the `ppd` file copied in step 1
- 3 To make this printer the default printer, type `/usr/sbin/lpadmin -d printer` (where `printer` is the name of the printer from step 2).

Adding a Printer from the Web

To use the wizard from the local host you must first edit the `cups.conf` file.

- 1 vi the file `/etc/cups/cups.conf` and comment out the following lines in the `/admin` section:
 - Order deny allow
 - Deny from all
 - Allow from 127.0.0.1 *A # placed at the beginning of the line comments out the line.*
- 2 Using your web browser, go to `http://localhost:631/admin` (where `localhost` is the name of the computer with CUPS installed).
- 3 Enter root and root password in the dialog box.
- 4 Select add printer.
- 5 Follow the on-screen instructions and complete the setup.

Installing XPP

The easiest way to install xpp is by compiling the source distribution yourself.

- 1 Cups 1.1.1 or newer must be installed and working.
See “Installing CUPS (from an RPM)” on page 2-87.
- 2 Download source code for XPP 1.0 and FLTK 1.0.10 from
<http://cups.sourceforge.net/xpp/>.

The following steps must be done as root.

- 3 Go to the FLTK 1.0.10 directory.
- 4 Type ./configure, and then press Enter.
- 5 Type make, and then press Enter.
- 6 Type make install, and then press Enter.
- 7 Go to XPP 1.0 directory.
- 8 Type ./configure, and then press Enter.
- 9 Type make, and then press Enter.
- 10 Type make install, and then press Enter.

*This automatically copies the xpp executable into the
/usr/local/bin directory.*

Adding A Printer

A printer cannot be added through XPP. XPP lists printers installed from CUPS.

Printing from Applications

The following steps are for quick reference only. For more detailed instructions, see the documentation provided with each application.

StarOffice

StarOffice uses PPD files in combination with the installed printing system. The following is a list of steps showing how to add and configure printers using PDQ and CUPS.

Adding a Printer

- 1 Start StarOffice and select Printer Setup.

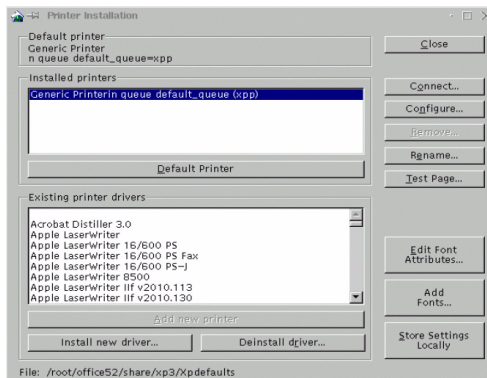

- 2 Select Install New Driver.
- 3 Browse or enter the directory that contains the PPD files for your printer.
- 4 Select the printer to install, and then select OK.

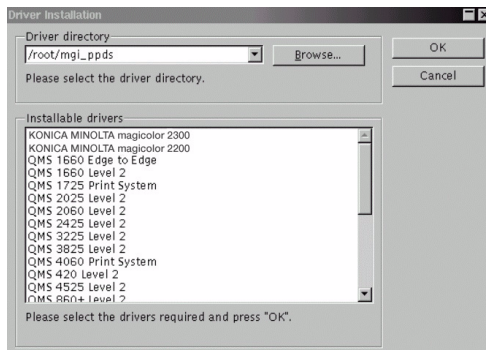

- 5 Select desired printer from the list, and then select Add New Printer.
- 6 To make your selection the default printer, select Default Printer.

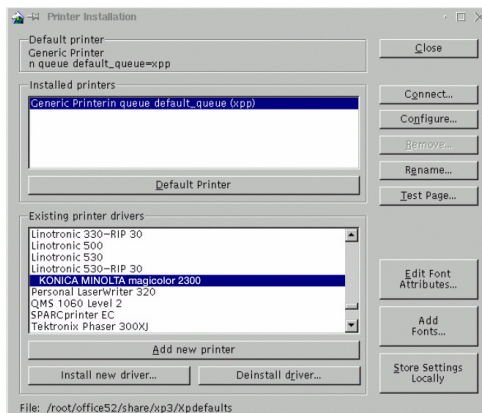

Using XPDQ

- 1 With your printer already added, select the printer from the list and select Connect.
- 2 In the text box, replace lpr with xpdq, and then select OK.

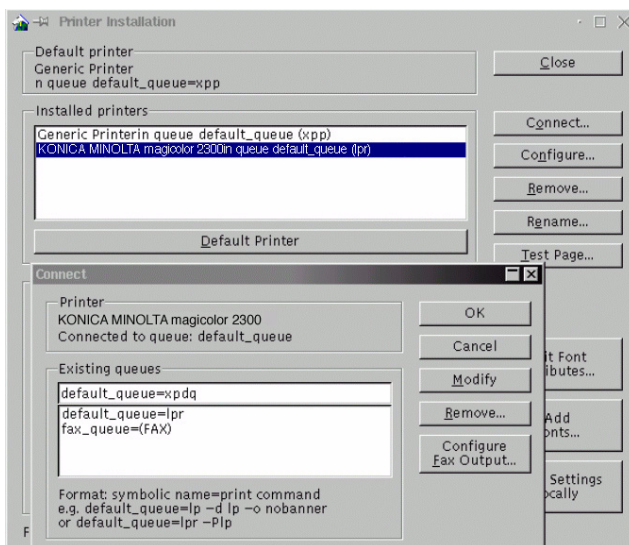

Using XPP

- 1 With your printer already added, select the desired printer from the list and select Connect.
- 2 In the text box, replace lpr with xpp, and then select OK.

Netscape

When Print is selected, Netscape opens a print dialog box. From this dialog box different print commands may be entered. The following is a listing of the commands for the different options.

XPP: Enter xpp in the box to use the xpp/cups GUI option.

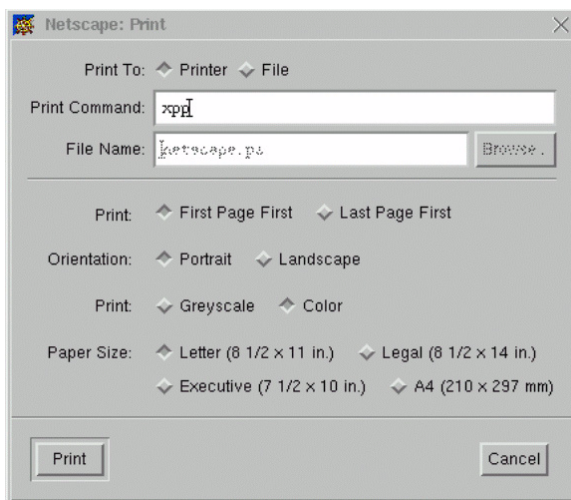

XPDQ: Enter xpdq in the box to use the pdq/xpdq GUI option.

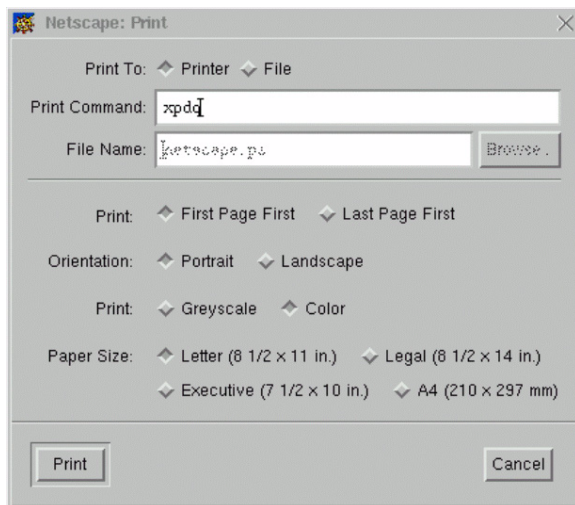

Netscape remembers the last option entered so you don't have to reenter the command each time you print.

Corel WordPerfect

WordPerfect offers two ways of setting up a printer: personal or system. A personal printer only displays for the person who installed it and can only be modified by that user. A system printer can be accessed by all users but may be modified only by 'root'.

The steps for setting up a personal or system printer are the same with the exception that for a system printer you must login as 'root' and start WordPerfect with the -adm option.

Corel WordPerfect 7 or 8 GUI

- 1 Select Print.
- 2 Select Select.

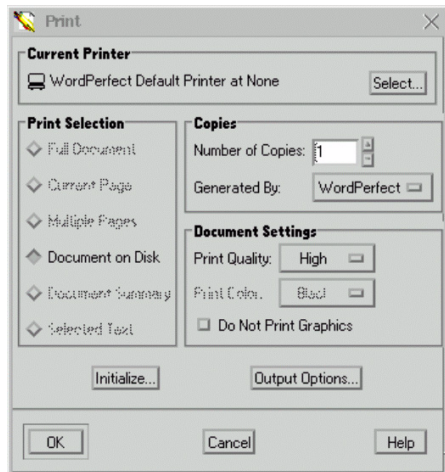

- 3 Select Printer Create/Edit.
- 4 Select Add.

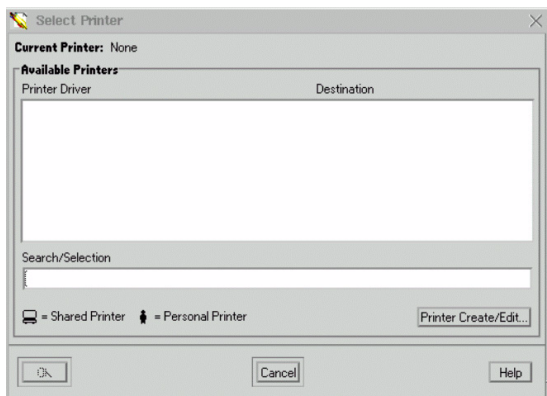

- 5 Scroll through the list and choose the desired printer. A PostScript printer driver must be chosen to work with CUPS or the drivers provided for PDQ.

If your printer is not listed go to <ftp://ftp.corel.com/pub/printdrivers> for a list of printer drivers.

- 6 Select **OK**.

- 7 Select **OK**.

- 8 With the desired printer highlighted, select **Setup**.

- 9 Select **Destination**.

- 10 Add any spooler options.

- 11 Select **OK**.

UNIX Setup 2.8

UNIX Quick Setup

Interface

- 1 Enter the Printer's IP address in the Interface Menu/Ethernet/TCPIP/IP Address printer menu.
- 2 If necessary, enter the default router address in the Interface Menu/Ethernet/TCPIP/Default Router printer menu.
- 3 If necessary, enter the default subnet mask in the Interface Menu/Ethernet/TCPIP/Subnet Mask printer menu.

Network/Workstation

- 1 Add the printer to the workstation/network HOSTS file.
- 2 Install the UNIX Host Software (from the *Software Utilities* CD-ROM) from either the TAR or CPIO format in the /platform/UNIX/host_sw directory.

UNIX Detailed Setup

TCP/IP Interface Configuration

If you do not use DHCP to configure TCP/IP (or if you do not want to use it for this particular printer), disable DHCP on the Interface Menu/Ethernet/TCP/IP/DHCP configuration menu.

You can configure your KONICA MINOLTA print system by several different methods. This section briefly describes the configuration procedure for the printer interface. Refer to your printer documentation for detailed instructions. You can make these configuration changes through any of the following means:

- Printer Control Panel
- PageScope Net Care
- PageScope Light

- 1 If necessary, in the Interface Menu/Ethernet/TCPIP/IP Address printer menu, enter the printer's Internet address.
The default Internet address is 192.128.2.1.
- 2 If necessary, in the Interface Menu/Ethernet/TCPIP/Default Router printer menu, enter the Internet address of the default router.
The default router address is 000.000.000.000.

- 3 If necessary, in the Interface Menu/Ethernet/TCPIP/Subnet Mask printer menu, enter the printer's subnet mask.

The default subnet mask is 000.000.000.000. This setting provides automatic sensing of gateways. If you identify a subnet mask, automatic sensing is disabled.

TCP/IP NetWork Configuration

- 1 Log on the UNIX system as administrator.
- 2 Edit the system host table by adding the following line to the hosts file:

```
internetaddress hostname
```

where internetaddress is the Internet address of the printer (Interface Menu/Ethernet/TCPIP/IP Address printer menu) and hostname is the name of the printer.

- 3 Send the hardware address to the print server by typing:

```
arp -s hostname hardwareaddress temp_
```

```
ping hostname_
```

where hostname is the name of the host and hardwareaddress is the new hardware address of the printer (in the form ##.##.##.## as found on the printer startup page).

Installing the UNIX Host Software

- 1 Insert the *Software Utilities* CD-ROM in your CD-ROM drive.

Some drives require that the disk be placed in a caddy before being inserted in the drive. Check your CD-ROM drive documentation for information. Also, it takes a few seconds for the auto-mounter to detect the CD.

- 2 Log on the UNIX system as root.
- 3 Type the following command to go to the root directory:

```
cd /_
```

- 4 If you're using a Solaris system, skip to step 6.

If you're using a SunOS system and already have a directory on the system named cdrom, skip to step 5.

If you're using a SunOS system and don't have a directory on the system named `cdrom`, type the following command to make one:

```
mkdir /cdrom
```

5 Mount the CD-ROM file system:

```
mount -r -t hsfs device_filename /cdrom
```

For `device_filename` substitute the complete pathname of the device associated with the CD-ROM drive. On SunOS systems, `device_filename` is usually `/dev/sr0`. If it isn't, check your SunOS system documentation.

6 Verify that the CD-ROM file system has been mounted by listing the contents of the directory:

The directory contains several subdirectories, including `UNIX`.

7 Change to the directory in which you want the UNIX Host Software to be installed.

8 Extract the files from the CD-ROM. For example:

```
tar xvf /cdrom/platform/unix/host_sw/hs_tar
```

The utilities are installed in a directory named `KMSOft` in the current directory.

See the `readme` file on the CD-ROM for the exact location of this file.

9 Unmount the CD-ROM file system:

```
umount device_filename
```

For `device_filename`, substitute the complete pathname of the device file associated with the CD-ROM drive.

10 Change to the newly created `KMSOft` directory:

```
cd KMSOft
```

11 Run the `Qinstall` installation utility:

```
./Qinstall
```

12 Follow the instructions on the screen. When the installation is complete, the following message displays:

```
KONICA MINOLTA UNIX Host Software installation
complete
```

13 Copy the `addprt` and `qpr` utilities and their associated manual pages to standard directories. For example,

```
cp addprt /usr/bin
cp qpr /usr/bin
cp man/addprt.1 /usr/man/man1
cp man/qpr.1 /usr/man/man1
```

- 14 Update the printer's Internet name and address in the hosts file.
- 15 Run the KONICA MINOLTA addprt utility by typing:
 addprt.↵
- 16 Follow the instructions on the screen.

Connecting to NetWare 5.x/6.x 2.9

NetWare 5.x/6.x Setup

This chapter describes the steps necessary to configure NetWare 5.x/6.x and your printer to print jobs routed through a print server.

Setup Overview

See the sections following this overview for detailed setup instructions.

Using NWAdmin (NetWare 5.x/6.x)

- 1 Add a Print Server to the NDS tree.
- 2 Add a Print Queue to be serviced.
- 3 Add a Printer with the type as Remote/Other Unknown.
- 4 Associate the Print Queue with the Printer.
- 5 Associate the Printer with the Print Server.

NetWare NDS Setup Using NetWare Admin (Detailed Setup)

- 1 Double-click the NWAdmin icon.
- 2 If the tree is not displayed, select **Tools - NDS Browser** to display the directory tree.
- 3 Select the container that will hold the print queue, printer, and print server.

Although it's not required that all three objects reside in the same container, it is recommended by Novell.

- 4 Select **Object - Create**.

While the order of creation is not mandatory, we recommend that the objects be created in this order.

On all creation opening screens, you have the opportunity to change context if needed.

- 5 Select **Print Queue**, and then select **OK**.
- 6 Type the name of the print queue.
- 7 Select the icon button next to the **Print Queue Volume**.

*The **Select Object** dialog box appears.*

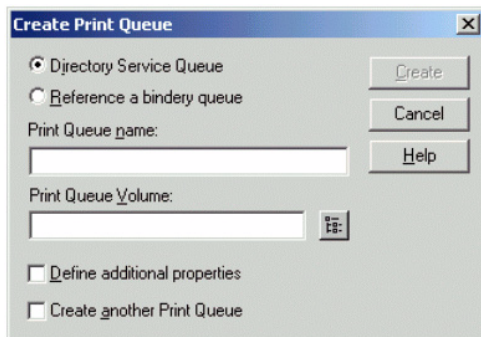

- 8 Select the volume to store the print queue and change the context, if needed; then Select **OK**.
- 9 Choose **Create**.
- 10 Select **Object - Create**.

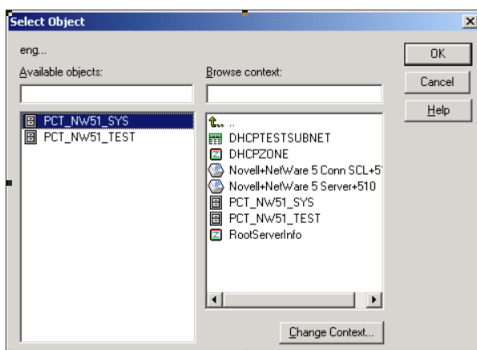

- 11 Select **Printer**, and then select **OK**.
- 12 Enter the name of the printer.
- 13 Select **Define Additional Properties**.
- 14 Choose **Create**.

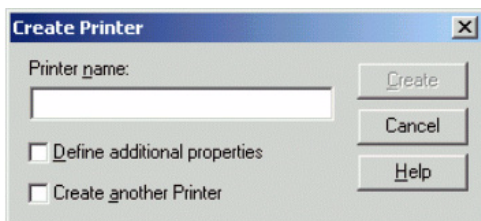

- 15 From the Assignment tab, select **Add**.
- 16 Select the print queue added in above to be serviced by this printer, and then select **OK**.

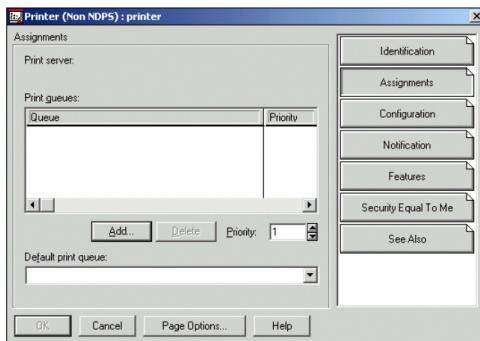

- 17 From the Configuration tab, select **Other/Unknown** for the printer type, and then select **OK**.

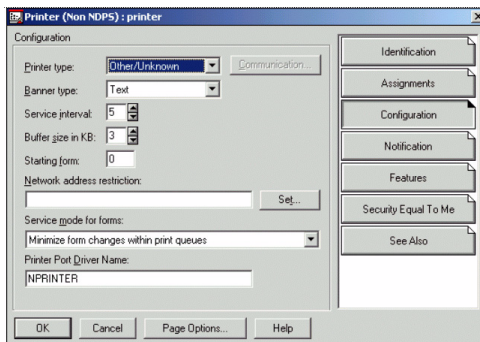

- 18 Select **Object - Create**.
- 19 Select **Print Server**, and then select **OK**.

- 20 Type the name of the print server.

This name should match the latter portion of the name entered on the interface card. Refer to "Printer Interface Setup" on page 105.

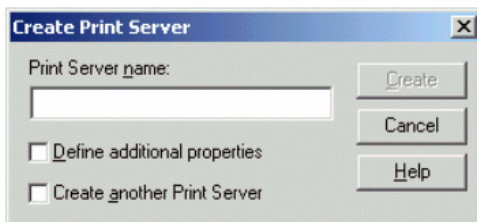

- 21 Choose **Define Additional Properties**.

- 22 Choose **Create**.
- 23 From the Assignments tab, select **Add**.
- 24 Select the printer you named in previous steps. Change the context if needed.
- 25 Select **OK** twice.

Additional properties, such as users and operators, can also be assigned during initial installation or at a later time.

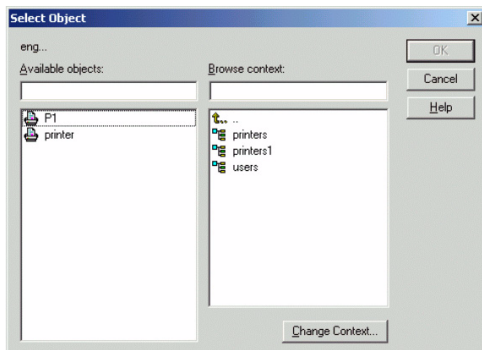

The NetWare setup is now complete. If you haven't already done so, configure the printer interface (see the next section).

Printer Interface Setup

The following instructions describe how to configure your printer's interface for NDS PServer mode through the printer control panel, through PageScope Light, and through PageScope Net Care.

Configuring the Print Server Context Using the Printer Control Panel

From the Interface/Ethernet/IPX/SPX menu on the printer's control panel, enter values for the following parameters.

Frame Type	Allows you to specify the frame type used by the NetWare interface
------------	--

Configuring the Print Server Context Using PageScope Light

- Enable NetWare:** A checkbox that is checked.
- General Parameters:**
 - Ethernet Frame Type:** A dropdown menu set to 'Auto'.
 - Operating Mode:** A dropdown menu set to 'Print Server'.
- Print Server Parameters:**
 - Print Server Name:** A text field containing 'MLT1A800E'.
 - Print Server Password:** A text field.
 - Validate Password:** A text field.
 - Print Server Mode:** A dropdown menu set to 'NDS'.
 - Preferred File Server:** A text field.
 - Preferred NDS Tree:** A text field.
 - Preferred NDS Context:** A text field.
 - Print Server Polling Rate:** A text field set to '1' followed by 'seconds'.
- Printer Number:** A text field set to '1'.

At the bottom of the form, there are 'Submit' and 'Reset' buttons.

In the Interfaces/NetWare (IPX/SPX) page in the web-based utility, enter values for the following parameters.

Ethernet Frame Type	Allows you to specify the frame type used by the NetWare interface
Operating Mode	Allows you to specify whether the mode is Print Server or Remote Printer
Print Server Name	If the print server is associated to the NDS tree, also enter the Preferred NDS Tree Name. If the print server is associated to a file server, also enter the Preferred NDS Server Name.
Print Server Password	If you want to use a password, enter it here, but make sure it matches the NWAdmin File Server password
Print Server Mode	Allows you to select NDS, Bindery, or both

Preferred File Server	Allows you to identify the name of the configuration file server
Preferred NDS Tree	Allows you to enter the NDS Tree Name associated with the print server
Preferred NDS Context	Allows you to set the Context. The Print Server Context must match the one assigned in NetWare setup.
Print Server Polling Rate	Allows you to set the rate at which the print server looks for print jobs
Printer Number	Allows you to check or change the printer number

Configuring the Print Server Context Using PageScope Net Care

- 1 From the Device Management Screen, double-click on **All Devices View** and then double-click on your printer in the printer list.
- 2 Choose the NetWare tab.
- 3 Select Enable NetWare and set the Frame Type as Auto for Autodiscovery or Ethernet to set your frame type.
- 4 Enter the Print Mode.
- 5 Select PServer Mode or NPrinter Mode.

PServer Mode

- 1 Select the Set button.

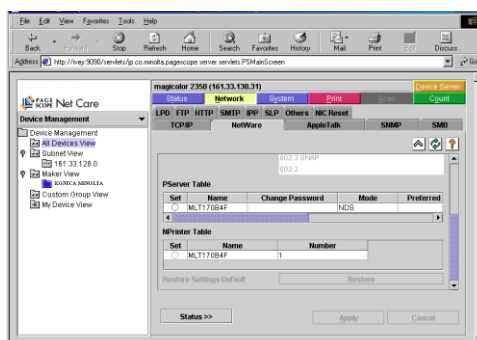

2 Enter the required data for the PServer.

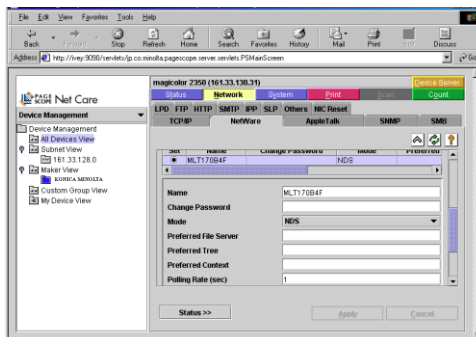

Print Server Name	If the print server is associated to the NDS tree, also enter the Preferred NDS Tree Name. If the print server is associated to a file server, also enter the Preferred NDS Server Name.
Print Server Password	If you want to use a password, enter it here, but make sure it matches the NWAdmin File Server password
Print Server Mode	Allows you to select NDS, Bindery, or both
Preferred File Server	Allows you to identify the name of the configuration file server
Preferred NDS Tree	Allows you to enter the NDS Tree Name associated with the print server
Preferred NDS Context	Allows you to set the Context. The Print Server Context must match the one assigned in NetWare setup.
Print Server Polling Rate	Allows you to set the rate at which the print server looks for print jobs

3 Click **Apply**.

4 Turn the printer off and then on again.

NPrinter Mode

- 1 Select the **Set** button.
- 2 Enter the required data for NPrinter.

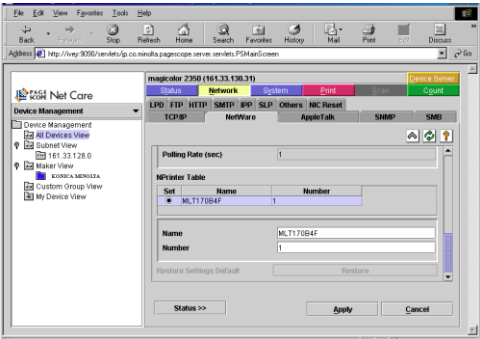

Print Server Name	If the print server is associated to the NDS tree, also enter the Preferred NDS Tree Name. If the print server is associated to a file server, also enter the Preferred NDS Server Name.
Printer Number	Allows you to check or change the printer number. Make sure you use the same number here that you set in NWAdmin.

- 3 Click **Apply**.
- 4 Turn the printer off and then on again.

Section 3

Printer Management Tools

In this Section...

- Chapter 3.1 — Using Printer Utilities
An introduction to the printer management tools available for your printer.
- Chapter 3.2 — Crown Print Monitor+
Installation instructions for manually installing the Crown Print Monitor+ utility.
- Chapter 3.3 — Status Monitor
Installation and user instructions for the Status Monitor utility.
- Chapter 3.4 — Download Manager Installation and user instructions for the Download Manager utility.
- Chapter 3.5 — PageScope Net Care
Installation instructions for the PageScope Net Care printer management utility.

Chapter Location

Chapter	Title	Begins on page...
3.1	Using Printer Utilities	113
3.2	Crown Print Monitor+	117
3.3	Status Monitor	129
3.4	Download Manager	143
3.5	PageScope Net Care	149

Using Printer Utilities 3.1

What's Available

Your magicolor 2350 comes with a variety of applications that are designed to make the printer easier to use and manage. PageScope Light, a powerful web-based tool that lets you configure all your printer settings from your workstation via TCP/IP, is built into the printer. Five more utilities are available on the *Software Utilities* CD-ROM that came with the printer. You can also download many of these same utilities, as well as updated drivers and PPDs, from our website at printer.konicaminolta.net/support.

The following table presents an overview of these utilities.

Name	Description	Begins on page...
Crown Print Monitor+	Crown Print Monitor+ for Microsoft Windows XP/2000/Me/98/NT4 — Transports print jobs to your printer over TCP/IP protocol and displays status information to the host via Print Manager. Online help is available after installation.	117
Status Monitor	Printer Status Monitoring, Printer Polling, Task Bar Alerts, Email Notification, Consumable Supply Alerts, Recovery Instructions, Recovery Video Help, and Direct links via the Internet to KONICA MINOLTA-approved printer supplies, accessories, and support. For Windows XP/2000/Me/98 over TCP/IP Ethernet and USB 1.1 interfaces, and for Windows NT4 if you first install Windows Media Player.	129
Download Manager	Download fonts, overlays, and color profiles from your PC (Windows-only) to your printer using this convenient tool. Can be launched from the Start menu or from the KONICA MINOLTA PostScript driver.	143
PageScope Net Care	A cross-platform utility providing access to printer management functions including status monitoring and network/printer parameter settings. Online help is available after installation.	149

Name	Description	Begins on page...
PageScope Network Setup	This utility provides basic configuration functions for network printers using TCP/IP and IPX protocols. Online help is available after installation.	See the <i>PageScope Network Setup User Manual</i> on the <i>Software Utilities</i> CD-ROM.
NDPS Gateway	NDPS Gateway—supports use with the magicolor 2350 and KONICA MINOLTA digital copier products. See the NDPS Gateway readme for installation and usage instructions.	See the NDPS Gateway readme on the <i>Software Utilities</i> CD-ROM.
PageScope Light	Using your printer's built-in web pages and your Internet web browser, PageScope Light gives you access to all of your printer settings via TCP/IP Ethernet connections.  <i>PageScope Light is built into your printer and is not on the Software Utilities CD-ROM.</i>	203

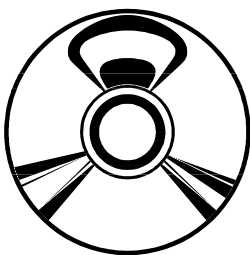

Installing Utilities from the CD-ROM

The *Software Utilities* CD-ROM has an automatic installer program. Simply insert the CD-ROM and follow the on-screen instructions for installation of most utilities.

The Installer application automatically runs on most PCs. If your PC configuration prevents the Installer from auto-running, browse to the CD and double-click on the setup.exe file in the root directory to start the Installer application.

After installation is complete, remove the *Software Utilities* CD-ROM and store it in a safe place.

Efforts to enhance the features and performance of your KONICA MINOLTA printer utilities don't stop when you purchase our product. We make every effort to bring you the very best, and as a result, occasionally update the printer utility software. For the latest printer utilities, check your printer's Support page on our website at printer.konicaminolta.net/support.

Downloading Printer Utilities from the Internet

Our website (printer.konicaminolta.net/support) contains the latest versions of our printer utilities. To download a printer utility, follow the instructions below.

1 Using your Internet Browser, go to the Support page for your printer and choose the platform and utility from the Drivers, PPDs and Utilities listing.

- 2** Select **Save this program to disk** when prompted. Save the download file to a new directory on your PC.
- 3** After the download is complete, use Windows Explorer to open the new directory created in step 2.
- 4** Double-click on the .exe file that was downloaded.

The .exe is a self-extracting compressed file that allows you to uncompress the installation files.

- 5** After the files are uncompressed, close the extract utility.
- 6** See the remaining chapters in this section for additional information on manually installing your printer's utilities.

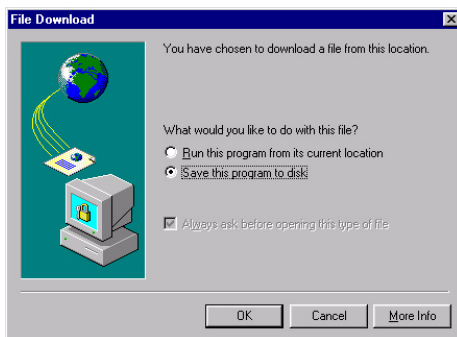

Crown Print Monitor+

3.2

Installing the Crown Print Monitor+

The Crown Print Monitor+ is on the *Software Utilities* CD-ROM that comes with your printer and is also available from our website (printer.konicaminolta.net/support).

This chapter describes the steps for installing the Crown Print Monitor+ on PCs using a Windows Operating System. Use this chapter if you need detailed information about the installation procedures for the Crown Print Monitor+, or if you've already completed the initial installation of the printer software utilities and need only to install the Crown Print Monitor+. Additional information is available in the *Crown Print Monitor+ Administrator's Guide* on the *Software Utilities* CD-ROM.

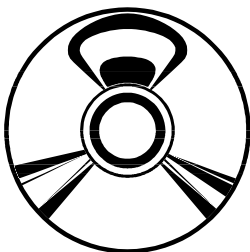

Installation Using the CD-ROM

- 1 Insert the *Software Utilities* CD-ROM into the CD-ROM drive on your PC.

The Installer application automatically runs on most PCs. If your PC configuration prevents the Installer from auto-running, browse to the CD and double-click on the setup.exe file in the root directory to start the Installer application.

- 2 Select the language, select **OK**, and then select **Next** from the Introduction dialog.
- 3 From the Main Menu dialog, select **Install Additional Software**.
- 4 After reviewing the License Agreement, select **I Accept** and then **Next** to continue.

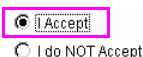

Main Menu

- Printer Setup
- Register
- Additional Software**
- Network Hardware
- PageScope Net Care
- Documentation
- Order Supplies

Depending on your PC's configuration, you may see one or more windows containing special installation information. Review the information, and then select **Next** until the window shown below appears.

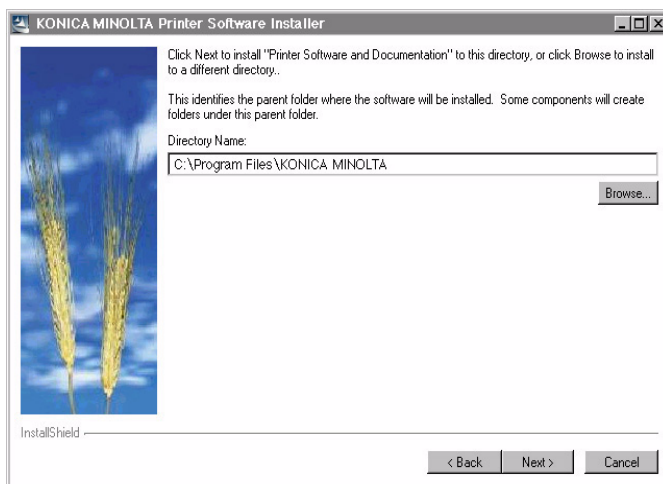

- 5 Choose the location where the installer will save the files necessary for the installation. If the default location shown in the Directory Name text box is not where you want the files installed, select **Browse**, choose a different directory, and then select **OK**. When the desired directory information appears in the Directory Name text box, select **Next**.
- 6 Choose (check) Printer Management Utilities and select Custom from the Setup Type list.
- 7 Select **Next**.
- 8 Choose the Crown Print Monitor check box.
All other check boxes should be clear.
- 9 Select **Next**.
- 10 After reviewing the installation information, select **Next**.
Select Back if you need to change any of the installation options.
- 11 Select the Crown Print Monitor+ installation language, and then select **OK**.
The Welcome window appears.
- 12 Select **Next**.

Is the "Custom" installation selection just for "computer experts?"

No, not at all. Selecting Custom gives you a choice of installation components to install. After making your custom choices, the installation procedures aren't more complex—there are just more of them.

- 13 When the Add Crown Port dialog appears, add the port as explained in "Adding a Crown Port" on page 121.
- 14 Choose Finish and restart your computer when prompted.

Installation Using Internet File Download

The Crown Print Monitor+ can be downloaded from the Support area of our website at printer.konicaminolta.net/support.

- 1 Use Windows Explorer to create a new folder on your hard disk, and name the folder Monitor.
- 2 Using your Internet Browser, go to the Support page for your printer and choose the platform from the Drivers, PPDs and Utilities listing.
- 3 Select the Crown Print Monitor+ file (CPMPLUS.EXE).
- 4 Select Save this program to disk when prompted. Save the download file in the Monitor directory created in step 1.
- 5 After the download is complete, use Windows Explorer to open the Monitor directory created in step 1.
- 6 Double-click on the mqpmmon.exe file that was downloaded in step 4.
The mqpmmon.exe is a self-extracting compressed file that allows you to uncompress the installation files.
- 7 After the files are uncompressed, close the extract utility, and then double-click on the setup.exe file within the Monitor folder.
- 8 Choose the installation language, then select **OK**.
- 9 Click **Next** on the Welcome screen to run the Crown Print Monitor+ installation.
- 10 When the Add Crown Port dialog box appears, add the port as explained in the next section.
- 11 Choose **Finish** and restart your computer when prompted.

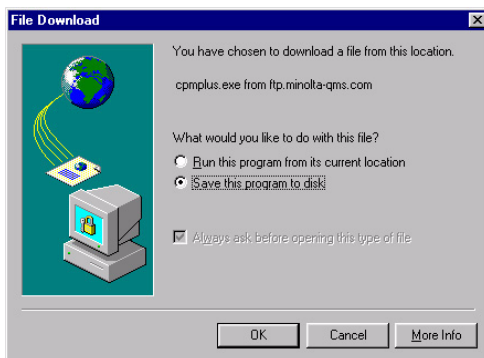

Adding a Crown Port

Before you can send print jobs and receive status information on them using the Crown Print Monitor+, you must add a Crown port to your PC's configuration, and then associate the new port with your printer. Use the manual setup described here to add a port.

If you've already installed the Crown Print Monitor+, follow the instructions for adding a new Crown port as described in "Adding a Crown Port After Crown Print Monitor+ Installation" on page 127.

Windows XP/2000/NT4

- 1 Following the instructions that came with your Windows system, complete the Create Printer dialog box information.
- 2 Right-click on your Printer to open the Properties dialog box.
- 3 In the Properties dialog box, choose the Ports tab.
- 4 Click on **Add Port**.
- 5 In the Print to: list box select **Other**.
- 6 Click on **Crown Port**.
- 7 Click on **New Port**.
- 8 Select the Manual radio button from the Add Crown Port dialog box.

Auto Discovery and Search for Printers is not supported for magicolor 2350 printers.

- 9 Type the logical name for the port in the Port Name text box.

This is a descriptive identifier of the port. Each port name must be unique. The maximum port name is up to 128 characters. This name displays in the Print to: list box of the Printer Properties dialog box in Print Manager.

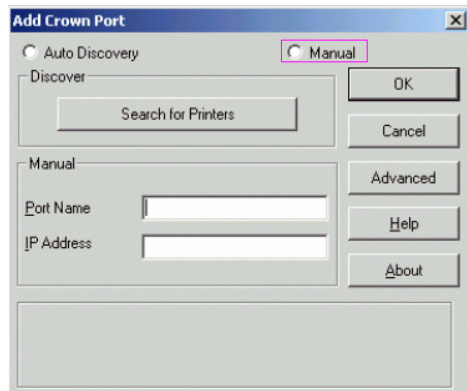

If the port name already exists, the following message displays:

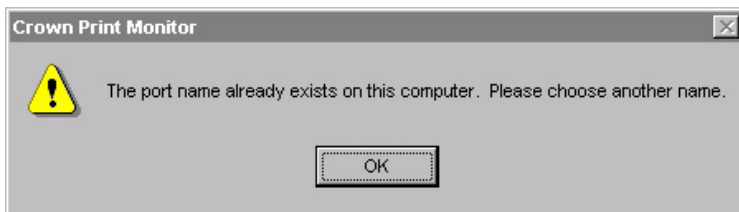

You must choose another Port Name.

On initial access to the Add Port dialog box, whatever you type in the Port Name text box is automatically copied to the IP Address text box. The port name and IP address can be the same or they can be different. However, if they are different, then first click the cursor in the IP Address text box and type it. Then click the cursor in the Port Name text box and type it.

10 Type the Internet Protocol Address for the port.

This address is either the unique host name or the dot notation identifier (IP address) of your printer.

What's a Host Name?

A symbolic name (a convenient way for people to refer to a host) that identifies network devices on your computer. This name must exist in your Network Host Name file and must be unique.

What's Dot Notation?

A unique set of four numbers (triplets), separated by periods, which identifies a 32-bit device address on the Internet. For example, 191.45.105.227 (note that leading zeroes are not used).

If an invalid or previously used IP address (host name or dot notation identifier) is given, the following message displays:

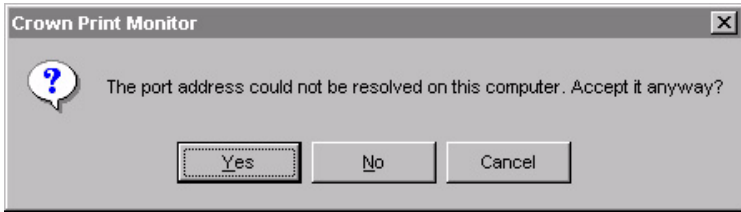

If you receive this message, you must do one of the following:

- a Select No and type another valid IP address (this is what we recommend).
- b Select Yes and add this address in the Network Host Name file on your computer before you send any print jobs to the port. If a print job is sent to the port before the address is entered in the Network Host Name file, the job does not print.
- c Select Cancel to abort adding the port and to exit from the Add Port dialog box.

11 Select the Advanced button.

The Configure Crown Port dialog box appears. Follow the configuration instructions in "Configure the Port" on page 125

12 Select **OK**.

The Configure Crown Port dialog box closes.

Windows Me & 98

- 1** From the Start menu, choose **Settings**.
- 2** From the Settings menu, choose **Printers**.
- 3** In the Printers window, right-click on the magicolor 2350 to display the pop-up menu and choose Properties.
- 4** Choose the Details tab and then choose **Add Port**.
- 5** Select **Other**.
- 6** Select Crown Port from the list and then choose **OK**.
The Add Crown Port window appears.
- 7** Choose the Manual option.
- 8** Select the Advanced button.

- 9 Type the logical name for the port in the Port Name text box.

This is a descriptive identifier of the port. Each port name must be unique. The maximum port name is up to 128 characters. This name displays in the Print to: list box of the Printer Properties dialog box in Print Manager. If the port name already exists, the following message displays:

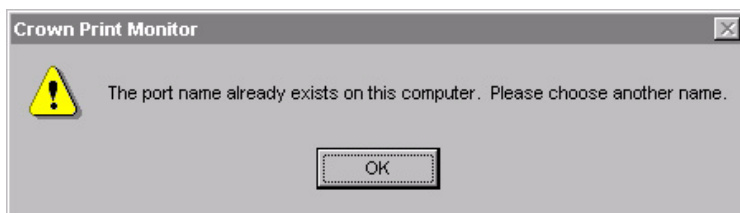

You must choose another Port Name.

On initial access to the Add Port dialog box, whatever you type in the Port Name text box is automatically copied to the IP Address text box. The port name and IP address can be the same or they can be different. However, if they are different, then first click the cursor in the IP Address text box and type it. Then click the cursor in the Port Name text box and type it.

- 10 Type the Internet Protocol Address for the port.

This address is either the unique host name or the dot notation identifier (IP address) of your printer.

What's a Host Name?

A symbolic name (a convenient way for people to refer to a host) that identifies network devices on your computer. This name must exist in your Network Host Name file and must be unique.

What's Dot Notation?

A unique set of four numbers (triplets), separated by periods, which identifies a 32-bit device address on the Internet. For example, 191.45.105.227 (note that leading zeroes are not used).

If an invalid or previously used IP address (host name or dot notation identifier) is given, the following message displays:

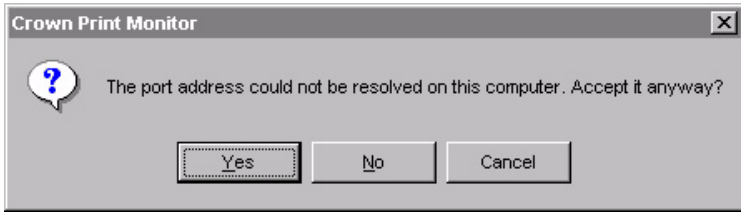

If you receive this message, you must do one of the following:

- a Select No and type another valid IP address (this is what we recommend).
- b Select Yes and add this address in the Network Host Name file on your computer before you send any print jobs to the port. If a print job is sent to the port before the address is entered in the Network Host Name file, the job does not print.
- c Select Cancel to abort adding the port and to exit from the Add Port dialog box.

11 Configure the Timers and Port Setting using the instructions in “Configure the Port” on page 125.

12 Choose **OK**.

The Configure Crown Port dialog box disappears.

13 Choose **OK**.

The Properties dialog box displays again and the port name appears in the Print to the Following Port drop-down list box on the Details tab.

Configure the Port

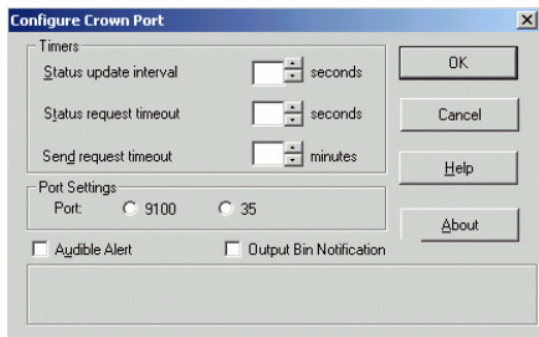
- 1** Configure the Timers.

Name	Default Setting	Function
Status Update Interval	5 Seconds	Determines how often the Crown Print Monitor+ updates Print Manager with status information on the printer attached to the port.
Status Request Timeout	10 Seconds	Sets the amount of time the Crown Print Monitor+ waits for a response from the printer before notifying the Print Manager that the printer is not responding.
Send Request Timeout	60 Minutes	<p>Sets the amount of time the Crown Print Monitor+ waits for a print job to be sent before it returns control to the Microsoft Print Spooler.</p> <p> <i>If this timer expires and the job was sent via a Windows Me & 98 Server, the print job is automatically terminated and cleared from the system.</i></p> <p> <i>If this timer expires and the job was sent via a workstation, the Windows Me & 98 Print Spooler dialog box displays, asking for a retry or cancel response. Regardless of your response, the job is terminated and cleared from the system.</i></p>

2 Select the Port Settings option and select port 9100 for the magicolor 2350 printer.

3 Select **OK** and close the dialog box.

4 Restart your computer when prompted.

If you are updating an existing monitor, turn your system off and on again when prompted.

5 If you haven't already done so, install the printer driver for your printer.

Adding a Crown Port After Crown Print Monitor+ Installation

During Crown Print Monitor+ installation, the Add Crown Port dialog box is automatically opened for you so you can add a Crown port to your PC's configuration. You can use the following instructions to add a new Crown port at any time following the Crown Print Monitor+ installation.

The following assumes that Crown Print Monitor+ has already been installed on your PC.

Windows XP/2000/NT4

- 1 From the Start menu, choose **Settings**.
- 2 Choose **Printers**.
- 3 In Printers window click the right mouse button.
- 4 In the Properties dialog box select the Ports tab.
- 5 Select the Add Port button.
- 6 Select the Printer Ports button.
- 7 Choose Crown Port from the list then select **OK**.

The Add Port window appears. Follow the instructions for adding a port in "Adding a Crown Port" on page 121.

- 8 Select **OK**.
- 9 Choose Close in Printer Ports dialog box, then choose **OK** in Print Server Properties to close the Printers window.

Windows Me & 98

- 1 From the Start menu, choose **Settings**, and then **Printers**.
- 2 In the Printers window, click the right mouse button on an existing printer to display the printer's menu.
- 3 Choose Properties to display the Properties dialog box.
- 4 Choose the Details tab, and then select **Add Port**.
- 5 Select **Other**.
- 6 Select Crown Port from the list, and then select **OK**.

The Add Port window appears. Follow the instructions for adding a port in "Adding a Crown Port" on page 121.

- 7 Select **OK**.
- 8 Select Close in Printer Ports dialog box, then select OK in Print Server Properties to close the Printers window.

Status Monitor

3.3

Overview

The Status Monitor gives you a real-time link to your printer status and can help you resolve most typical printer problems.

Features

- Printer Status Monitoring
- Printer Polling
- Task Bar Alerts
- Email Notification
- Consumable Supply Alerts
- Recovery Instructions
- Recovery Video Help
- Direct links (Internet access required) to KONICA MINOLTA-approved printer supplies, accessories, and support.

Requirements

- PC using Windows XP, Me, 2000, or 98 Operating System
- magicolor 2350 connected via Ethernet (TCP/IP)
- KONICA MINOLTA PostScript Driver for Windows (installed)

If you choose the Compact Installation option when installing the Status Monitor you will also need the Software Utilities CD-ROM (shipped with your printer) to view Recovery Video Help when using the Status Monitor. The videos on this CD-ROM are not copied to your PC unless the Complete Installation option is chosen during installation.

KONICA MINOLTA PostScript Drivers are available from the Software Utilities CD-ROM and from our website at printer.konicaminolta.net/support.

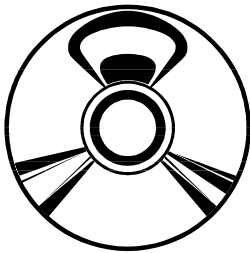

Installing from the CD-ROM

The *Software Utilities* CD-ROM has an automatic installer program.

The Installer application automatically runs on most PCs. If your PC configuration prevents the Installer from auto-running, browse to the CD and double-click on the setup.exe file in the root directory to start the Installer application.

- 1 Select the language, select **OK**, and then select **Next** from the Introduction dialog.
- 2 From the Main Menu dialog, select **Additional Software**.
- 3 After reviewing and accepting the license agreement, select **Next**.
- 4 Choose the installation directory (or use the default directory setting).

Main Menu

- Printer Setup
- Register
- Additional Software**
- Network Hardware
- PageScope Net Care
- Documentation
- Order Supplies

- 5 Select **Next**.

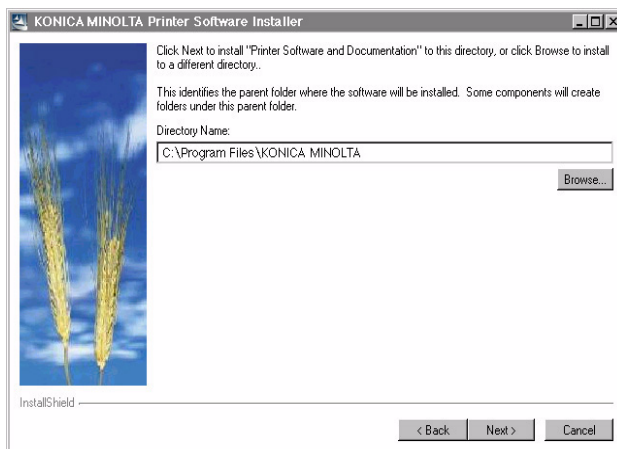

- 6 Choose (check) KONICA MINOLTA Printer Management Utilities and select Custom from the Setup Type list.

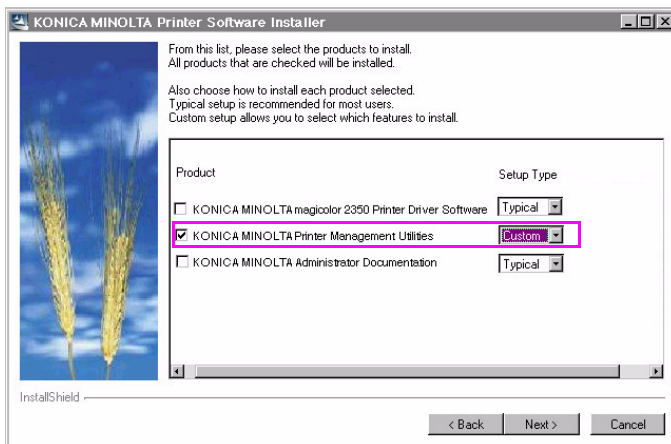

- 7 Select **Next**.
- 8 From the Printer Management Utilities dialog, select (check) Status Monitor. Make sure all other options are not checked and then select **Next**.
- 9 Follow the onscreen instructions until the Setup Options of the Status Monitor installer appear.
- 10 Complete the installation using the instructions in the next section, starting with step 3.

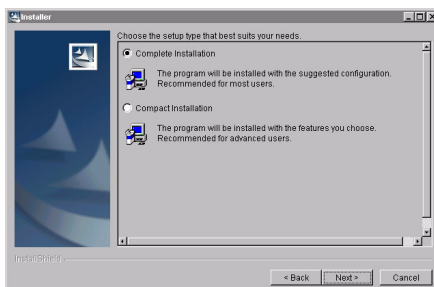

Manual Installation

- 1 Insert the *Software Utilities* CD-ROM into your CD-ROM drive. If the auto-installer opens, close it. Then using Windows Explorer, select your CD-ROM drive and browse to the folder Ⓜ:\Utilities\status monitor (where Ⓜ is the letter of your CD-ROM drive).
- 2 Double-click on the StatusMonitor.exe icon. The Setup program automatically detects the Windows platform and opens the Install Wizard. Follow the directions on the screen.
- 3 When the Setup Options dialog appears, select the installation type.

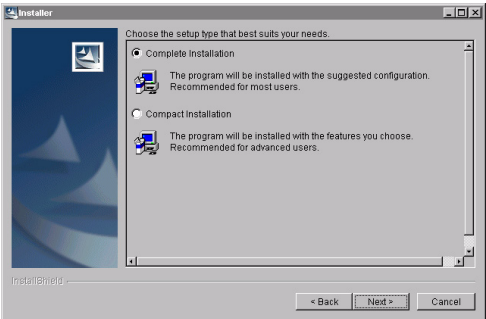

Installation Type	Description	Note
Complete	Installs the Status Monitor program, including the video files used by Recovery Video Help. This is the recommended installation method.	The .mov files used by the Recovery Video Help feature are generally large. If you don't have sufficient disk space available, choose the Compact Installation option (described next).
Compact	Installs the Status Monitor program but does not install the video files used by Recovery Video Help. Select this installation type if the storage space on your PC's hard disk is insufficient or reserved for other applications.	To use the Recovery Video Help feature of the Status Monitor, the <i>Software Utilities</i> CD-ROM must be inserted to allow the program to access the video files that are not copied to your PC when Compact Installation is chosen.

- 4 Select **Next**.
- 5 After the installation is complete, remove the *Software Utilities* CD-ROM from your CD-ROM drive and store it in a safe place.

Using the Status Monitor

When a monitored printer issues an alert status, several things may occur within the application depending on how the application options are configured. Use the following procedure to detect and recover the printer status conditions.

Starting the Status Monitor

To begin monitoring printer status messages, start the Status Monitor program by selecting Programs/Status Monitor/Status Monitor from the Start menu.

The application icon  displays in the Windows task bar to indicate that the Status Monitor is running.

Opening the Status Monitor

There are two methods of opening the Status Monitor program windows:

- From the Windows task bar, double-click on the application's icon.
- From the Printer Queue window, click on the Status column button (shown below).

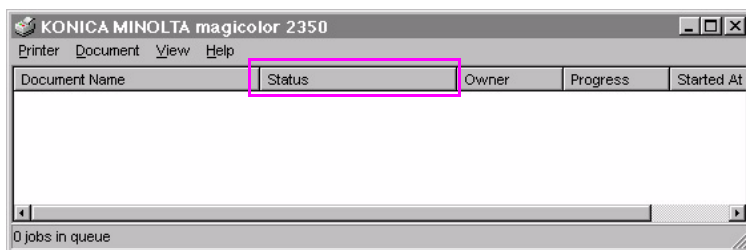

Status Tab

When the Status Monitor is opened the Status tab displays. From this tab you can review the current status of the printer, view recovery video and instructions, activate the link to an Internet site for ordering printer supplies, and open the Advanced Options dialog.

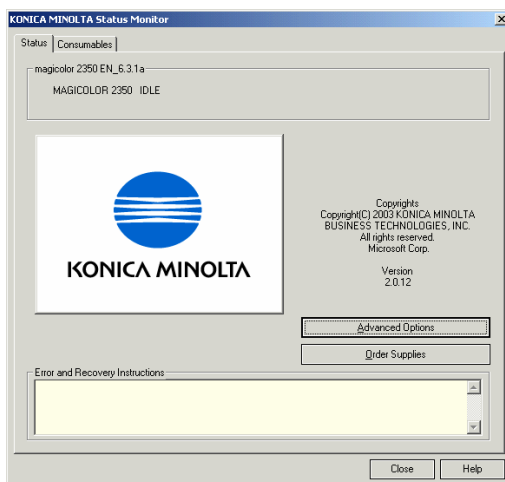

Item	Description
LCD display area	The upper portion of the tab is reserved for displaying messages that appear on the printer's control panel.
Recovery video help	Recovery videos are displayed in this area. Recovery videos are QuickTime movie files that illustrate many of the procedures that must be performed to return the printer to a ready status.  <i>Because of the nature of some printer errors and warnings, not all status messages have a corresponding video file. If no video file exists for the present status of the printer, the KONICA MINOLTA logo is displayed.</i>
Recovery Instructions	This area displays the instructions that help guide you through procedures for eliminating problems and returning the printer to a ready status.
Advanced Options button	This button opens the Advanced Options dialog, which allows you to configure additional application options.

Item	Description
Order Supplies button	This button, configurable through the Advanced Options dialog, opens the designated URL for ordering printer supplies.
Close button	Closes the Status Monitor window.  <i>This button does not turn off the monitoring element of the application which continues to run in the background. To stop monitoring, right-click on the application icon in the Windows task bar and choose Exit.</i>
Help button	Opens the Status Monitor online help file.

Advanced Options Dialog

The Advanced Options dialog allows you to configure how the Status Monitor responds to printer errors and warnings, and to configure additional options.

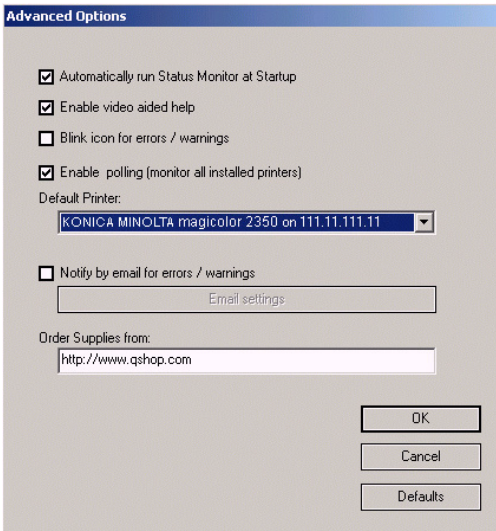

Item	Description
Automatically run Status Monitor at Startup	Enabling (checking) this check box configures the application to begin monitoring printer status as soon as the PC is turned on.
Enable video aided help	Enabling (checking) this check box allows recovery videos to be displayed from the Status tab.

Item	Description
Blink icon for errors/warnings	Enabling (checking) this check box configures the application to make the Status Monitor icon blink whenever a status message is received.
Enable polling	Checking this box causes the application to monitor and respond to messages received from all printers. When this option is not checked, the application responds only to the messages from the printer configured in Windows as the default printer.
Default printer	<p>This drop-down list box is configurable when Polling is enabled and allows you to specify which printer is to be treated as the default printer. When the Status Monitor window is opened, the status area at the top of the Status tab displays the status of the default printer.</p> <p> <i>If the default printer is not a supported printer, the application uses the first printer it finds in the list that is supported as the default printer.</i></p>
Notify by email for errors/warnings	Enabling (checking) this check box activates the email notification feature and the email Settings button to allow you to configure the email settings for automatic messages. When email is enabled, status messages from the monitored printer automatically send an email message to the designated recipient. See the Email Setting Dialog for more information.
Email settings button	Opens the Email Settings dialog, which allows you to configure the email account and sending options.
Order supplies from	This field allows you to specify the URL that is opened whenever the Order Supplies button on the Status tab is clicked. The default value is the URL for the Q-SHOP website, which offers online shopping for approved KONICA MINOLTA printer supplies.
OK button	Saves any changes to the configuration and closes the Advanced Options dialog.

Item	Description
Cancel button	Ignores any changes to the configuration of this dialog and closes the Advanced Options dialog.
Defaults button	Restores the configuration settings to the default values. (Default values are the values that are set when the application is first installed on the PC).

E-Mail Settings Dialog

The E-Mail Settings dialog box allows you to configure the email settings to be used whenever the Notify by email for errors/warnings option is enabled on the Advanced Options dialog.

Item	Description
SMTP Mail Server Address	This field is provided for you to identify the IP address of your SMTP Mail Server.
Sender's Address	This field allows you to enter an email address that appears as the source of the automatically generated email message. If several workstations are assigned to monitor different printers in your organization, you can use this field to help identify the physical location of the originating message.
To	This field identifies who receives the automatically generated message when a status message is received by the Status Monitor.
CC	This field allows you to send the automatically generated message to additional email recipients. This option can be helpful if the To recipient is out of the office or unable to receive email.

Item	Description
Wait time before email notification	These option settings allow you to designate a delay period between a status alert and generation of an email about the alert. This setting can help minimize the number of email messages that are generated by allowing time for printer operators to address common alerts such as media out or toner low messages. Select from any of the available options.
Send mail on	<p>Determines which type of status messages will cause the application to generate and send an email message. There are three types of status messages recognized by the Status Monitor:</p> <p>Warnings—indicate a warning condition such as “Toner Low.” No immediate user intervention is required.</p> <p>Errors—indicate that user intervention is required before the printer can continue printing. For example, “Toner out.”</p> <p>Fatal Errors—indicate that the printer has experienced an error that prevents it from printing. Fatal Errors usually indicate that the printer requires service.</p>
OK button	Saves any configuration changes and closes the E-Mail Settings dialog.
Cancel button	Ignores any changes made to the configuration of this dialog and closes the E-Mail Settings dialog.

Consumable Tab

The consumable tab displays the status of consumables of the default printer. It also allows you to specify the level of remaining consumable life that will cause the application to send an email notification message.

The Notify by email for errors/warnings option on the Advanced Options dialog must be enabled to allow automatic email message generation by the application.

Item	Description
Consumable Item	The consumable tab displays status information about toner, OPC drum, and waste toner.

Item	Description
Status bar	The status bar for each listed consumable item displays the percentage of consumable life remaining. For toner and the OPC drum, when the bar is green and fills the entire space of the field, the toner is full or the OPC has a full life available. (A full green bar for the waste toner indicates the waste toner bottle is empty). As the bar moves to the left, the display turns yellow, indicating that the consumable life is lessening. When the amount reaches the threshold level set in the “Notify” option, the display turns red.
Notify when supplies reach	This text box contains the trigger percentage value that causes the application to send a status message email. When a consumable item equals the value in this field, the automatic email message feature is activated and a message is sent to the individual(s) configured as recipient(s).
Order Supplies button	This button, configurable through the Advanced Options dialog, opens the designated URL for ordering printer supplies.
Refresh button	When selected, this button causes the application to retrieve the latest status condition of the printer’s consumable items and then updates the status bars on this tab to display the current conditions.
Close button	Closes the Status Monitor window.
Help button	Opens the Status Monitor online help file.

Recognizing a Printer Alert

When the printer issues an alert, one or more of the following notification actions occur:

- The application icon in the Windows Task Bar changes colors. The application icon changes colors to indicate what type of alert the printer has issued. This effect occurs regardless of optional configuration settings.

Task Bar Icon Color	Indicates
	Green indicates that the printer is operating normally.
	Yellow indicates that a WARNING condition exists. No immediate user intervention is required. Warnings indicate a condition such as "Toner Low."
	Orange indicates that user intervention is required before the printer can continue printing. This is an ERROR condition. An example of an Error condition is "Toner out."
	Red indicates that the printer has experienced an error that prevents it from continuing printing. This is a FATAL ERROR condition. Fatal Errors usually indicate that the printer requires service.

- The application icon begins blinking. This effect is optional and is configured by the Blink Icon for Errors/Warnings option on the Advanced Options dialog.
- Email notification of the alert is automatically sent following the configured delay time. This action is optional and is configured by the Notify by Email for Errors/Warnings option on the Advanced Options dialog and the options located on the Email Settings dialog.

Recovery from a Printer Alert

After you've received notification of an alert (see above, "Recognizing a Printer Alert"), perform these steps to recover from the problem.

- 1 Double-click on the Status Monitor icon in the Windows Task Bar.

The Status Monitor application window opens.

- 2 If not already selected, select the Status tab.

- 3 Identify the printer that has issued an alert.

The printer identity is displayed at the top of the Status Message Area (located near the top of the tab).

4 Review the status message.

The status message is displayed in the Status Message Area (located near the top of the tab). The status message appearing on the Status tab is identical to the message displayed on the printer control panel.

5 Review the Recovery Instructions, and if present, review the Recovery Video Help.

Recovery instructions are prepared specifically for each alert that your printer can issue. However, due to the nature of some alerts, not all alerts have a corresponding video available. If there is no video available or if the Enable video aided help option is disabled (unchecked) on the Advanced Options dialog, the KONICA MINOLTA logo is displayed.

6 Perform the actions described by the instructions and illustrated by the video to clear the printer alert status.

The application icon in the Windows Task Bar changes to a green color to indicate normal printer status.

7 Select the Close button at the bottom of the Status Monitor window.

The Status Monitor application window is closed and the application continues to run in the background.

Closing the Application

To close the Status Monitor application and to halt all monitoring of printer status messages, right-click on the Status Monitor icon in the Windows task bar and then choose Exit.

Download Manager

3.4

Installing the Download Manager for Windows

The Download Manager makes it easy to add ICC (International Color Consortium) profiles, overlays, and fonts to your printer's hard drive. You can also use the Download Manager to install fonts to your printer's memory (RAM and Flash ROM memory). This chapter describes how to install and use the Download Manager application.

Requirements

- PC with Windows XP/2000/NT4/Me/98
- magicolor 2350 printer

To download ICC profiles or overlays using the Download Manager, the printer must have an installed hard disk.

- KONICA MINOLTA PostScript printer driver with the port set to the target printer

KONICA MINOLTA PostScript Drivers are available from the Software Utilities CD-ROM and from our website at printer.konicaminolta.net/support.

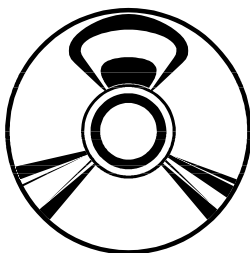

Installing from the CD-ROM

The *Software Utilities* CD-ROM has an automatic installer program.

The Installer application automatically runs on most PCs. If your PC configuration prevents the Installer from auto-running, browse to the CD and double-click on the setup.exe file in the root directory to start the Installer application.

- 1 Select the language, select **OK**, and then select Next from the Introduction dialog.
- 2 From the Main Menu dialog, select **Additional Software**.
- 3 After reviewing and accepting the license agreement, select **Next**.

Main Menu

-  Printer Setup
-  Register
-  **Additional Software**
-  Network Hardware
-  PageScope Net Care
-  Documentation
-  Order Supplies

- 4 Choose the installation directory (or use the default directory setting).
- 5 Select **Next**.

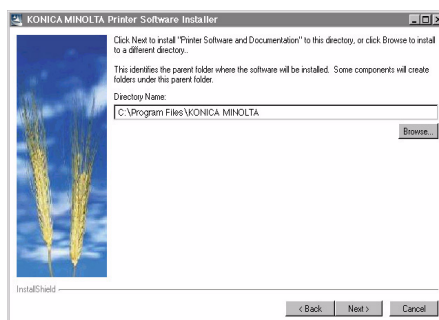

- 6 Choose (check) KONICA MINOLTA Printer Management Utilities and select Custom from the Setup Type list.

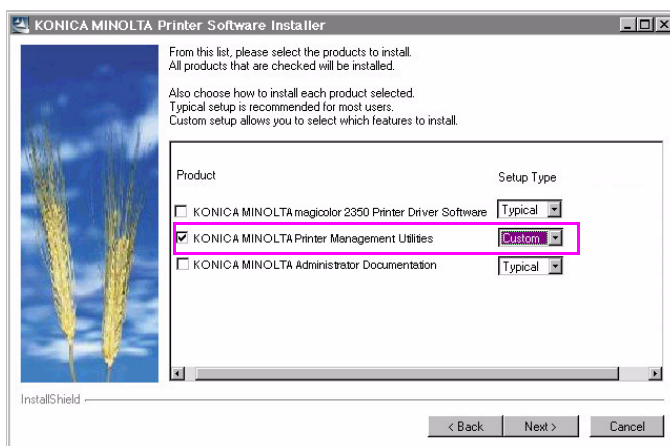

- 7 Select **Next**.
- 8 From the Printer Management Utilities dialog, select (check) the Download Manager Utility checkbox. Make sure all other options are not checked and then select **Next**.
- 9 Follow the onscreen instructions to complete the installation.
- 10 When the Information message box appears, select **OK**.

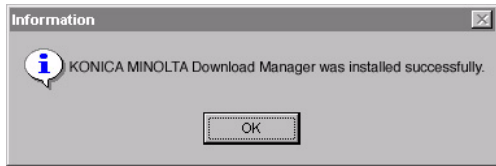

- 11 After the installation is complete, remove the *Software Utilities* CD-ROM from your CD-ROM drive and store it in a safe place.

Downloading a Printer Utility from the Internet

Our website (printer.konicaminolta.net/support) contains the latest printer utilities. To download a printer utility, follow the instructions below.

- 1 Using your Internet Browser, go to the Support page for your printer and choose the platform and utility from the Drivers, PPDs and Utilities listing.
- 2 Select Save this program to disk when prompted. Save the download file to a new directory on your PC.
- 3 After the download is complete, use Windows Explorer to open the new directory created in step 2.
- 4 Double-click on the *mqdl.exe* file that was downloaded.

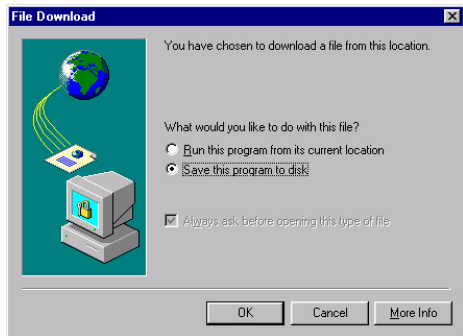

*The *mqdl.exe* is a self-extracting compressed file that allows you to uncompress the installation files.*

- 5 After the files are uncompressed, close the extract utility, and then continue with the installation steps described in the next section, beginning with step 2.

- 6 Open the directory containing the uncompressed installation files and then continue with the installation steps described in the next section, beginning with step 2.

Manual Installation

If you don't want to use the *Software Utilities* CD-ROM auto-installer or if you've downloaded a newer version of the Download Manager for installation, use the following instructions to manually install the application.

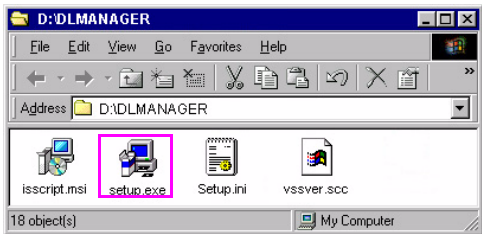
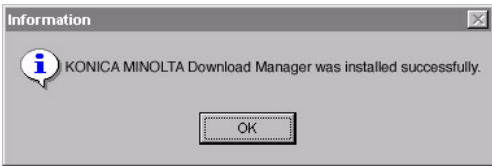

If you've downloaded the Download Manager from the Internet, browse to the directory containing the extracted download files and begin with step 2.

- 1 Insert the *Software Utilities* CD-ROM into your CD-ROM drive. If the auto-installer opens, close it. Then using Windows Explorer, select your CD-ROM drive and browse to the folder $\text{D:} \backslash \text{utilities} \backslash \text{dlmanager}$ (where D: is the letter of your CD-ROM drive).
- 2 Double-click on the setup.exe icon. The Setup program automatically detects the Windows platform, and opens the Install Wizard. Follow the directions on the screen.
- 3 When the Information message box appears, select **OK**.
- 4 After the installation is complete, remove the *Software Utilities* CD-ROM from your CD-ROM drive and store it in a safe place.

Using the Download Manager

The Download Manager application can be opened from within the printer driver or independently.

Opening the Download Manager from the Printer Driver

A link to the Download Manager is provided in the property windows of the magicolor 2350 printer driver.

Windows XP/2000/NT

- 1 From the Start menu, choose **Settings/Printers** and locate the printer icon.
- 2 Right-click on the printer icon and choose **Printing Preferences**.
- 3 Choose the Overlay tab, and then select the Download Manager button.

The Download Manager application opens.

See the Download Manager online help for information about using the application's controls and features.

Windows Me & 98

- 1 From the Start menu, choose **Settings/Printers** and locate the printer icon.
- 2 Right-click on the printer icon.
- 3 Choose **Properties**.
- 4 Choose the Details tab, and then select **Setup**.
- 5 Choose the Overlay tab, and then select the Download Manager button.

The Download Manager application opens.

See the Download Manager online help for information about using the application's controls and features.

PageScope Net Care 3.5

PageScope Net Care Overview

PageScope Net Care is a utility designed for administrators that want the ability to manage all network printers from a single location. Management tools include printer status checks, printer configuration, and job accounting. This flexible tool can also be used to manage related equipment, such as copiers, that are linked to the network.

PageScope Net Care is available for Windows, Macintosh, and UNIX platforms.

This chapter explains how to install PageScope Net Care, how to start the server and the client, how to log in, and how to update your installed version of PageScope Net Care. For details on how to use PageScope Net Care to manage printers and other equipment on your network, see the *PageScope Net Care Quick Guide* on the CD-ROM that came with your printer or on our website at printer.konicaminolta.net/support.

System Requirements

Network

Local Area Network Type	Protocol
Ethernet (10/100BaseT)	TCP/IP
Token Ring (4/16 Mbps)	

Server

Operating System	Recommended Hardware
Windows XP/2000/NT4/Me & 98	Pentium 300 with 128MB RAM
Solaris 8/7/2.6	SPARCstation with 128MB
Linux (x86 kernel 2.2.12 and glibc 2.1.2-11 or higher)	Pentium 300 with 128MB RAM

Client

Java Style View		
Operating System	Web Browser	Java Environment
Windows XP*/2000*/NT4/Me & 98*	<ul style="list-style-type: none">■ Microsoft Internet Explorer 4.x or later■ Netscape Communicator 4.x or higher■ Netscape 6.x or higher	Java Plug-in 1.3 or higher
Solaris 8/7/2.6 Linux(x86 kernel 2.2.12 and glibc 2.1.2-11 or higher)	<ul style="list-style-type: none">■ Netscape Communicator 4.x or higher■ Netscape 6.x or higher	
*Do not downgrade from the Web browser that comes installed with your operating system.		

HTML Style View	
Operating System	Web Browser
Windows XP*/2000*/NT4/Me & 98*	<ul style="list-style-type: none">■ Microsoft Internet Explorer 4.x or later (4.5 or higher for Macintosh OS)■ Netscape Communicator 4.x or higher■ Netscape 6.x or higher
Macintosh OSX*/9	
Solaris 8/7/2.6 Linux(x86 kernel 2.2.12 and glibc 2.1.2-11 or higher)	<ul style="list-style-type: none">■ Netscape Communicator 4.x or higher■ Netscape 6.x or higher
*Do not downgrade from the Web browser that comes installed with your operating system.	

Installing the PageScope Net Care Server

Windows XP/2000/NT4/Me & 98

- 1 From the Utilities/Pagescope Net Care directory of the Software Utilities CD-ROM, double click the pncsetup.exe file. A self-extracting file is also available in the Support & Drivers section of our website at printer.konicaminolta.net/support.
- 2 Follow the instructions that appear on the screen.

Solaris/Linux

The server is started as a daemon process, so use root privileges to perform the operations and install the package in the root partition.

- 1 Uncompress the archive `PageScope_Net_Care.tar.gz`. This creates a directory called `PageScope_Net_Care`.
- 2 Open the `PageScope_Net_Care` directory and run the script `install.sh`.

If you use SuSE Linux, run the script `install.suse.sh`, which is also located in the `PageScope` directory.

Starting the Server

Windows XP

- 1 Click **Start/Control Panel**.
- 2 Click the Administrative Tools icon.
Windows XP Professional: First click the Performance and Maintenance icon, then the Administrative Tools icon.
Windows XP Home: The Administrative Tools icon is on the Control Panel.
- 3 Double-click the **Services** icon.
- 4 Select PageScope Net Care from the list of services.
- 5 Click **Start** the service.

Windows 2000

- 1 Click **Start/Settings/Control Panel**.
- 2 Open the Administrative Tools folder.
- 3 Double click the **Services** icon.
- 4 Select PageScope Net Care Service from the list of services.
- 5 Click **Start** on the Action menu.

Windows NT4

- 1 Click **Start/Settings/Control Panel**.
- 2 Double click the **Services** icon.

- 3 Select **PageScope Net Care Service** from the list of services.
- 4 Click Start.

Windows Me & 98

To start the server, click Start/Programs/KONICA MINOLTA PageScope_Net_Care/Start Server or double-click the start_pagescope.bat file in the PageScope_Net_Care home directory.

During the installation process, you can configure the server to start automatically whenever the system boots up.

Solaris/Linux

PageScope Net Care starts automatically on Solaris and Linux systems once it is installed. You can also start it manually, or shut it down momentarily and restart it.

Use root privileges to perform these operations.

Solaris systems

To start PageScope Net Care manually, type:

```
#/etc/init.d/nmu start
```

To stop momentarily and restart, type:

```
#/etc/init.d/nmu restart
```

Linux systems

To start PageScope manually, type:

```
#/etc/rc.d/init.d/nmu start
```

To stop momentarily and restart, type:

```
#/etc/rc.d/init.d/nmu restart
```

Starting the Client

- 1 Open a browser that includes the required Java plug-in.

2 Type the following URL:

`http://SERVER_NAME:PORT_NUMBER/`

In place of SERVER_NAME, type the IP address of the host that is running the PageScope Net Care server.

Logging In

On the main Login screen, you can set your preferences for:

- User privileges
- Java or HTML view style
- Language

User Privileges

Login	Password	Privileges
Guest	Not required	View status and settings of network devices
Registered User	Required Administrator assigns name and password to registered users	Manage and change the configuration of network devices, but not the PageScope Net Care server
Administrator	Required The default password is admin.	Configure device management settings and PageScope Net Care settings.

View Style Options

You can select from four view styles:

- Java-Metal
- Java-Motif
- Java-System
- HTML

HTML is recommended for faster performance on low-end servers.

If you select Java mode but do not have the required plug-in, you are asked if you want to install one. If you agree, the download process depends on your web browser:

- **Internet Explorer.** The Java plug-in is downloaded and installed automatically from the Internet.
- **Netscape Communicator.** The browser accesses a Java plug-in download site, but you must perform the download and installation manually.

Language

You can set the language in which PageScope Net Care text is displayed. Choices are English, German, French, Italian, Dutch, Danish, Spanish, Japanese, and Czech.

Completing Your Login

Once you have set the user privileges, view style, and language options the way you want them, click the Login button to select your choices and begin using PageScope Net Care.

For more information about using PageScope Net Care, see the PageScope Net Care Quick Guide on the Software Utilities CD-ROM that came with your printer.

Starting the Server Console Tool

The Server Console Tool is used to perform these operations in PageScope Net Care:

- Change the PageScope Net Care Server (HTTP server) port
- Initialize, backup, restore, or upgrade the database
- Plug in new device modules
- Plug in new language modules
- Update PageScope Net Care

Windows Platform

To start the Server Console Tool in any Windows platform, click Start/Programs/KONICA MINOLTA/PageScope Net Care/Console Tool.

Solaris/Linux

Use root privileges to perform these operations.

To start the Server Console Tool, type.

- Solaris
 `#!/etc/init.d/nmu console`
- Linux
 `#!/etc/rc.d/init.d/nmu console`

Shutting Down the PageScope Net Care Server

Windows XP

- 1 Click **Start/Control Panel**.
- 2 Click the **Administrative Tools** icon.
Windows XP Professional: First click the Performance and Maintenance icon, then the Administrative Tools icon.
Windows XP Home: The Administrative Tools icon is on the Control Panel.
- 3 Double-click the **Services** icon.
- 4 Select **PageScope Net Care**.
- 5 Click **Stop** the service.

Windows 2000

- 1 Click **Start/Settings/Control Panel**.
- 2 Open the **Administrative Tools** folder.
- 3 Double-click the **Services** icon.
- 4 Select **PageScope Net Care Service**.
- 5 On the Action menu, select **Stop**.

Windows NT4

- 1 Click **Start/Settings/Control Panel**.
- 2 Double-click the **Services** icon.
- 3 Select **PageScope Net Care Service**.

- 4 Click the **Stop** button.
- 5 Click **Yes** on the confirmation dialog box.

Windows Me & 98

- 1 Right click the PageScope Net Care icon in the task tray.
- 2 Select Exit.
- 3 Click the Shut Down button on the confirmation window.

Solaris/Linux

Use root privileges to perform these operations.

Shut down the PageScope server by typing.

- Solaris
`#!/etc/init.d/nmu stop`
- Linux
`#!/etc/rc.d/init.d/nmu stop`

Upgrading PageScope Net Care

If a printer on the server is upgraded, delete it from List Manager and then let List Manager find and register it again or add it to the list again using Add Printer. This updates the information about the printer.

Upgrade Notes

You can upgrade from PageScope 3.6 or later, but not from earlier versions.

Upgrades work best if performed at the same time as the installation.

Upgrading after installation causes all PageScope Net Care 4.0 data to be replaced by old PageScope data.

Shut down the PageScope Net Care server before upgrading it.

All Platforms

- 1 If you are running an old version of PageScope, shut down the server.
Specify a different directory for PageScope Net Care than the one where the old version of PageScope is installed.
- 2 If PageScope Net Care is running, shut it down.

- 3 Start the Server Console Tool.
- 4 Click the **Database** tab.
- 5 Select **Database Upgrade**.
- 6 Click **Browse** and select the PageScope root directory.
Usually PageScope is stored in Program Files/PageScope.
- 7 Click **Open**.
- 8 Confirm the page and click **OK**.
The next time you start PageScope Net Care, the old PageScope Server data is transferred to the PageScope Net Care server.
- 9 Uninstall the old version of PageScope.

Uninstalling PageScope Net Care

Windows XP

- 1 Shut down the PageScope Net Care server.
- 2 Click **Start/Control Panel**.
- 3 Click the **Add/Remove programs** icon.
A dialog box appears.
- 4 On the Add/Remove Programs dialog box, select PageScope Net Care in the list of programs.
- 5 Click the Change/Remove button.
- 6 Follow the instructions that appear on the screen.

Windows 2000/NT4

- 1 Shut down the PageScope Net Care server.
- 2 Click **Start/Settings/Control Panel**.
- 3 Double-click the **Add/Remove programs** icon.
A dialog box appears.
- 4 On the Add/Remove Programs dialog box, select PageScope Net Care in the list of programs.
 - Windows 2000. Click the Change/Remove button.
 - Windows NT4. Click the Add/Remove button.
- 5 Follow the instructions that appear on the screen.

Windows Me & 98

- 1 Shut down the PageScope Net Care server.
- 2 Click **Start/Settings/Control Panel**.
- 3 Double-click the **Add/Remove programs** icon.
A dialog box appears.
- 4 On the Add/Remove Programs dialog box, select **PageScope Net Care** in the list of programs.
- 5 Click the Add/Remove button.
- 6 Follow the instructions that appear on the screen.

Solaris/Linux

Use root privileges to perform these operations.

- 1 Shut down the PageScope Net Care server by typing.
 - Solaris

```
#/etc/init.d/nmu stop
```
 - Linux

```
#/etc/rc.d/init.d/nmu stop
```
- 2 Run the `uninstall.sh` script in the PageScope_Net_Care directory.
- 3 Delete the PageScope_Net_Care directory by typing:

```
# rm -rf PageScope_Net_Care
```

Section 4

Color Printing

In this Section...

- Chapter 4.1 — Color Basics
An overview of the color printing fundamentals used by your printer.
- Chapter 4.2 — Color Profiles
An introduction to the proper use of color profiles and instructions for installing color profiles for your printer.

Chapter Location

Chapter	Title	Begins on page...
4.1	Color Basics	163
4.2	Color Profiles	169

Color Basics 4.1

Color Management

KONICA MINOLTA technology automatically optimizes color output to produce professional quality, colorized documents without the use of sophisticated manual optimization techniques. This chapter starts with a brief introduction about color in general, and how your color laser printer processes color.

Color is a visual perception involving:

- A light source.
- An object that absorbs, reflects, or transmits the light of the light source.
- A detector, which receives and interprets the reflected light from the object.

A distinction must be made between light radiated by a source and light reflected from an object. Although closely related, they represent two different fundamental principles.

Additive Colors

Science has proved that any color can be produced with three colors: red, green, and blue (the illustration demonstrates this with the help of three flashlights). These are called the primary additive colors.

By mixing these colors in different combinations at various intensities, all visible colors can be simulated. Light sources radiate light of various percentages of red, green, and blue.

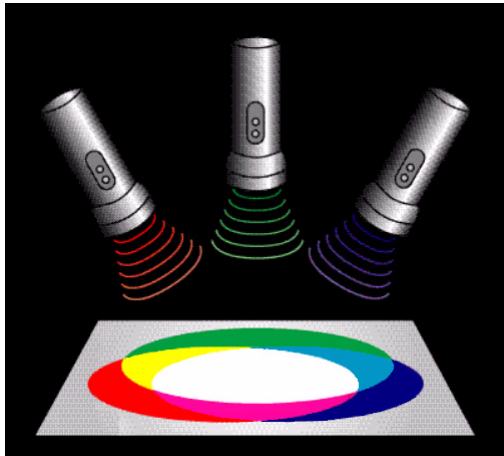

White light is a mix of 100% red, 100% green, and 100% blue.

Subtractive Colors

If we direct white light onto an object, such as a red apple, the white light seems to be modified in such a way that only the red part is reflected to our eyes. This means that

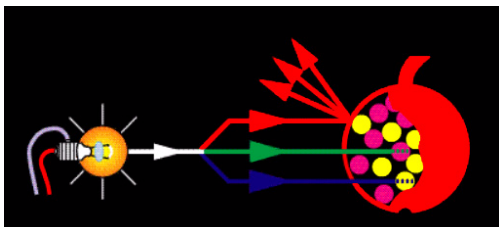

the apple must have absorbed the green and blue portions of the white light. This is why we say that the apple looks red. Further analysis shows that the object may be considered as having certain pigments responsible for the absorption. These pigments are cyan, magenta, and yellow (CMY) in a particular ratio. These are called the primary subtractive colors (subtracting or absorbing portions of red, green, and blue from white light).

The relationship between additive colors and subtractive colors may be explained by using the result obtained with the flashlight experiment on the previous page. Notice that for light sources (= light-emitting objects) the following applies:

- Red light mixed with green light produces yellow light
- Green light mixed with blue light produces cyan light
- Blue light mixed with red light produces magenta light

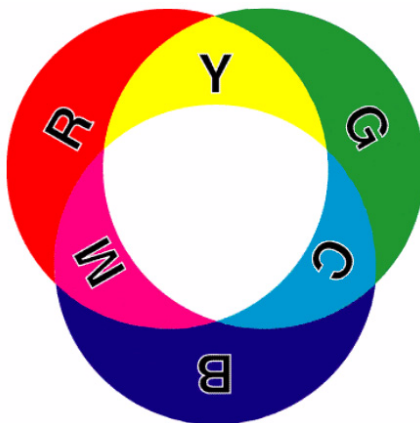

The opposite colors on this 'wheel' are complementary, which means that for light-reflecting objects, the following applies:

- Red light is absorbed by cyan pigments
- Green light is absorbed by magenta pigments
- Blue light is absorbed by yellow pigments

In the case of our red apple, the pigments responsible for the absorption must be magenta (absorbing the green light) and yellow (absorbing the blue light), while the red light is not absorbed and is reflected.

Mixing equal amounts of cyan, magenta, and yellow pigments produces black pigment (because all the red, green, and blue portions of white light are absorbed). Black, therefore, is the absence of color.

A color printer uses the subtractive principle, which means that when we look at a color printout, the pigments in the toners absorb portions of the white light reflected from the white substrate. A color laser printer typically ships with four toner cartridges: cyan, magenta, yellow and black. Mixing equal amounts of cyan, magenta, and yellow produces black. However, since color toners are never 100% pure, black toner is added to provide pure black. Moreover, black toner provides a more economical way to print in black only, such as for text.

When we talk about printing colors, we actually talk about matching a design created on a device like a monitor, using the additive principle and printing these colors on a color printer, using the subtractive principle. To print correct colors we need a module capable of *translating* the RGB colors of the monitor into CMY(K) colors used by color laser

printers. This translation is device dependent. The illustration shows such a (software) module where certain RGB values (from a monitor) are converted into CMYK values (for a color laser printer).

There are many devices capable of producing colors, like a monitor, a color laser printer, a digital camera, and a scanner. To avoid a multitude of translation modules, we first need to define a standard for colors.

Since color is defined as how the human eye perceives this, we introduce the CIE LAB color model (also called *color space*, the organization of all colors of the visible spectrum in a device independent model). CIE is an acronym for Commission Internationale d'Eclairage. Based on human perception, the CIE LAB color model is most commonly used.

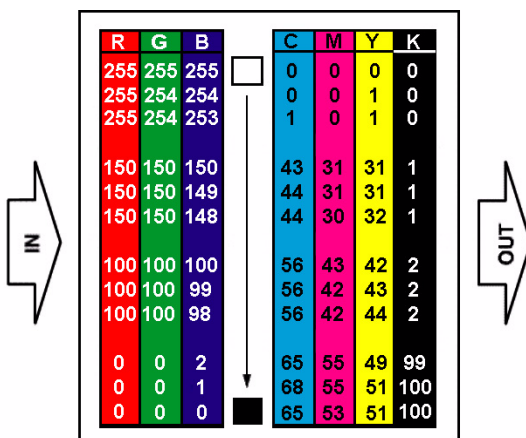

Color Model

A monitor and a color printer have limited color ranges compared to the range of colors visible to the human eye. In the illustration we have identified the range of colors that a monitor is able to produce and the range of colors a color laser printer may produce. This range of colors is called a gamut and is device dependent. To print identical colors on a color laser printer as the design looks on the monitor, we first need to translate the profile of the monitor to a standard color space and then translate this to a color laser printer profile. The standard color space most commonly used for these translations is CIE LAB.

The CIE LAB color space is based on the human perception of color. Looking closely at the CIE LAB color model, we notice that the gamuts for both devices are different. This means that the monitor may produce certain colors we cannot accurately print on a color laser printer. This is called the out-of-gamut range. This phenomenon is solely caused by the physical properties of such a device. Therefore, the translation module also needs to correct this out-of-gamut range or translate as close as possible.

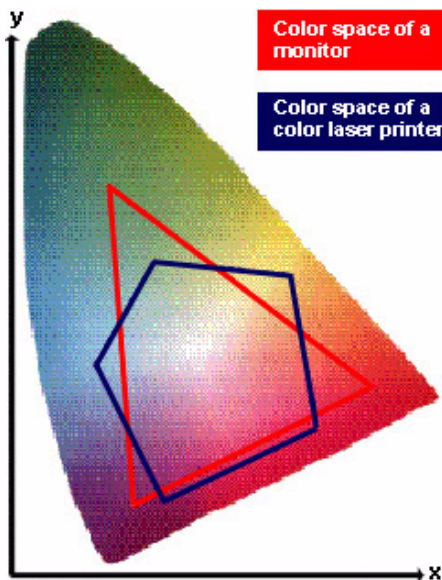

***Color Profiles
and Pantone
Tables***

4.2

Color Profiles

In the previous chapter, we considered the range of colors any device can reproduce. Colors which a device can reproduce are said to be in the device's gamut; those it can't reproduce are outside the gamut. For example, a monitor can't reproduce all the colors in nature, and a color printer can't reproduce as many colors as a monitor can — so some colors you see on the monitor are outside the printer's gamut.

ICC Profiles

International Color Consortium (ICC) profiles have been developed to resolve the discrepancy between the color gamuts of various devices. Most color device manufacturers comply with the ICC profile specifications.

This means that a device, such as a monitor or digital camera, ships with a specific profile to convert its gamut into the CIE LAB model. A color-reproducing device (such as a color laser printer) should ship with a profile that converts these CIE LAB colors to its reproduction method. Each color producing or reproducing device has its own ICC profile that should be provided by its manufacturer.

There are two ways to incorporate ICC profiles into what is called a Color Management Module (CMM):

- 1 On the workstation. The disadvantage is that not all operating systems support CMM (for example, Windows 95). Due to this, some software manufacturers implemented CMM within their software (for example, CorelDRAW 10, PageMaker 6.5, and PhotoShop 7). This may lead to confusion and wrong implementations.
- 2 In the printer. This is the easiest way since all color processes are taken care of inside the printer. The printer converts the color data received. KONICA MINOLTA color printers are equipped with an internal Color Management Module.

The illustration shows the internal Color Management Module of a KONICA MINOLTA color laser printer. First, the RGB Source ICC profile translates RGB values of the color producing device (in this case a monitor) to the standard CIE LAB color model. Next, those CIE LAB model values are translated into a Simulation profile, if the user chooses to use one. If a Simulation profile is used, the color data is once again translated to the standard CIE LAB color model. Finally, the KONICA MINOLTA Output or Destination profile converts the translated data into CMYK to be sent to the print engine.

Several RGB Source, Simulation, and Destination ICC profiles are integrated into the Color Management Module of KONICA MINOLTA color laser printers. You may also download other Source, Simulation and Destination ICC profiles.

A primary function of the internal Color Management Module is to map out-of-gamut colors to the closest in-gamut color. This mapping or “linking” process requires internal calculation. KONICA MINOLTA color laser printers offer a Link Quality selection (high, medium and low). A low link quality produces the fastest processing, while a high link quality produces the best quality but may require more processing time.

Downloading ICC Profiles

The magicolor 2350 printer includes two destination profiles, representing the two resolutions (Standard and High) that are used for ICC color management. In addition to the profiles implemented on the printer,

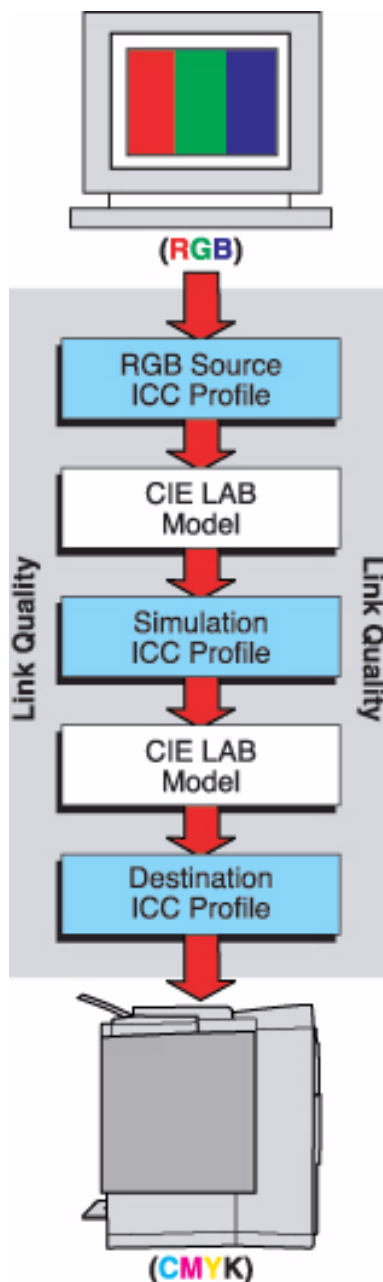

custom profiles can be downloaded for RGB Source, Simulation, and Destination profiles.

Creating a Custom Destination Profile

- 1 Create an ICC output profile that describes the new color space of your magicolor 2350 at the desired resolution.

Attention

Set the maximum toner limit to 250% in the separations setup of your profiling software. Setting the limit higher than 250% can damage the fuser and produce undesirable image artifacts.

- 2 Name the profile.

Windows—Use any naming convention, as long as it follows the 8.3 filename/extension standard.

Macintosh—Name your destination profile *custdes1.icc*, *custdes2.icc*, or *custdest3.icc* if you intend to store the profile on your printer's hard disk. If you plan to store the profile in the printer's Flash memory, name your destination profile *custdes4.icc*, *custdes5.icc*, or *custdes6.icc*.

- 3 Download the file to the hard disk using either FTP or the Download Manager.

Preparing to Download RGB Source and Simulation Profiles

- 1 Name the profile.

Windows—Use any naming convention, as long as it follows the 8.3 filename/extension standard.

Macintosh—

For RGB Source profiles, name your profile *custrgb1.icc*, *custrgb2.icc*, or *custrgb3.icc* if you intend to store the profile on your printer's hard disk. If you plan to store the profile in the printer's Flash memory, name your RGB Source profile *custrgb4.icc*, *custrgb5.icc*, or *custrgb6.icc*.

For Simulation profiles, name your profile *custsim1.icc*, *custsim2.icc*, or *custsim3.icc* if you intend to store the profile on your printer's hard disk. If you plan to store the profile in the printer's Flash memory, name your Simulation profile *custsim4.icc*, *custsim5.icc*, or *custsim6.icc*

- 2 Download the file to the printer using either FTP or the Download Manager.

You can download profiles to the printer's Flash memory or hard disk using FTP. The Download Manager downloads profiles only to the printer's hard disk.

Downloading Profiles Using FTP Client

You must have a specified IP address for your printer and your host system.

- 1 Launch the FTP Client.
- 2 Set the FTP Client for binary.
- 3 Select the /dsk directory (cd /dsk) to download your profile to the hard disk. To download to the printer's Flash, select the /tffs0/user/ps/color/profiles directory.
Refer to the documentation for your FTP Client for download commands and procedures.
- 4 After the file has been downloaded, turn the printer off and on again to register the new profile.

Downloading Profiles Using Download Manager

Downloading ICC profiles to your printer using the Download Manager requires a hard disk (an internal hard disk is recommended) and a TCP/IP network connection between your workstation and your printer.

- 1 Launch the Download Manager (Start/Programs/Download Manager).

You can also launch the Download Manager from the printer driver.

- 2 Select Color Profile as the type of file to be downloaded.
- 3 Specify your magicolor 2350 printer.

- 4 Under Download Options, use the Browse button to locate the file to be downloaded.
- 5 Choose Download to send the new profile to the printer.
- 6 After the file has been downloaded, turn the printer off and on again to register the new profile.

Working with Downloaded Profiles—Windows

- 1 Verify that the download was successful.
Use PageScope Light or the printer control panel (Print Menu/Directory List/Yes) to print a directory list of files in printer storage. The new profile should be included in the directory /dsk (for downloads to the hard disk) or in the directory /tffs0/user/ps/color/profiles (for downloads to Flash).
- 2 In the printer driver, choose Printer Properties/Features/Color Options/Configure ICC Color.
- 3 Select Manage Profiles under the appropriate profile: source, simulation or destination.
- 4 Type the description you want to appear in the drop-down menu.
- 5 Type the filename of the downloaded profile as it appears in the directory list, but omitting the path and location of the file.

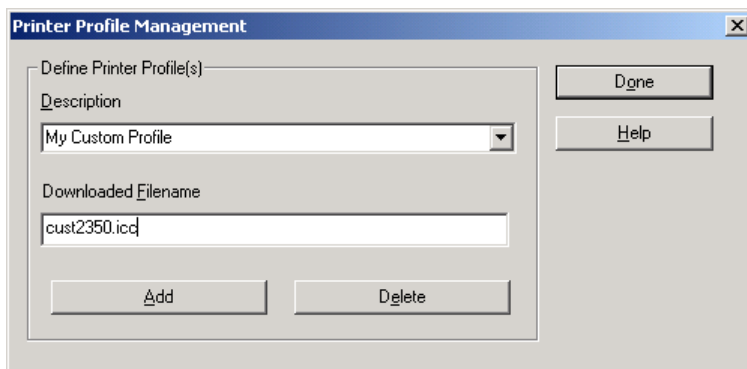

- 6 Select Add and then Done.
- 7 Set the RGB Sources, Simulation, and Destination profiles you want to use.

The profile that you downloaded to the printer should now appear in the pull-down menu as the description entered in the Manage Profiles window.

The Automatic setting for ICC Destination uses the destination profile on the printer's ROM.

Working with Downloaded Profiles—Macintosh

1 Verify that the download was successful.

Use the printer control panel (Print Menu/Directory List/Yes) to print a directory list of files in printer storage. The new profile should be included in the directory /dsk (for downloads to the hard disk) or in the directory /tffs0/user/ps/color/profiles (for downloads to Flash). The profile filenames are listed below.

- **RGB Source**—custrgb1.icc, custrgb2.icc, custrgb3.icc, custrgb4.icc, custrgb5.icc, and custrgb6.icc. The appropriate file is automatically used when Custom 1, Custom 2, Custom 3, Custom 4, Custom 5, or Custom 6 setting for RGB Source is selected from the PPD.
- **Simulation**—custsim1.icc, custsim2.icc, custsim3.icc, custsim4.icc, custsim5.icc, and custsim6.icc. The appropriate file is automatically used when Custom 1, Custom 2, Custom 3, Custom 4, Custom 5, or Custom 6 setting for Simulation is selected from the PPD.
- **Destination**—custdes1.icc, custdes2.icc, custdes3.icc, custdes4.icc, custdes5.icc, and custdes6.icc. The appropriate file is automatically used when Custom 1, Custom 2, Custom 3, Custom 4, Custom 5, or Custom 6 setting for Destination is selected from the PPD.

The Automatic setting for ICC Destination uses the destination profile on the printer's ROM.

Note to Macintosh OS 9 users—Custom profiles stored in the printer's Flash memory (Custom 4, 5, 6) can only be accessed via the OS X PPD. This PPD is not installed on an OS 9 system by default. The OS X PPD will function properly on an OS 9 system and can be accessed from your Software Utilities CD-ROM or downloaded from printer.konicaminolta.net/support.

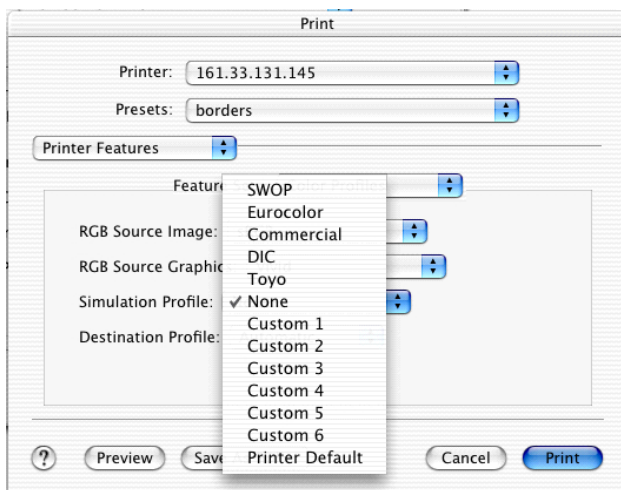

Color Rendering Dictionaries

In the preceding text we explained how color laser printers process color by means of ICC profiles. There is, however, another method called **Color Rendering Dictionary** (CRD) color matching. Before ICC profiles were introduced, the CRD color matching was the standard color processing method, but it managed only RGB color.

The major difference is that CRDs use **fixed** dictionaries (translation tables), while ICC profiles use flexible profiles for the input and output devices involved.

Check the documentation for your software application to see whether it specifies ICC or CRD color matching or whether you have a choice. You can also check Color Notes in the Support & Drivers areas of our website at printer.konicaminolta.net/support for tips on color matching with particular software applications.

Because color printers have gamuts different than other color devices (such as your monitor), it is necessary to tell the printer how to simulate colors out of its gamut.

The CRD contains three different sections that may be independently selected, each representing a specific desired output. By clicking on the

Configure button, you may select the required CRDs for text, graphics, and images contained in your document.

Three typical selections for images, text and graphics are:

- **Business**—This CRD mostly closely matches the intensity of the colors on the monitor. Use it for printing presentation graphics (such as overhead transparencies), spot color, and text.
- **Photographic**—This CRD was developed to optimize the quality of photographic images. It adjusts all colors (both in and out of gamut) to maintain the proportional relationship among the colors.
- **Colorimetric**—Use this CRD for printing spot colors, such as logos and single solid colors where hue accuracy is crucial. With this CRD, in-gamut colors are not changed, and out-of-gamut colors are mapped to the closest in-gamut color.

Installing Pantone Tables

Pantone tables are available on the *Software Utilities* CD-ROM or on our website at printer.konicaminolta.net/support.

Downloading Pantone Tables from the Internet

Windows Operating Systems

- 1 Use your Internet browser to access our website at printer.konicaminolta.net/support.
- 2 In the Color Printers list box, select your printer from the drop-down list.
- 3 In the Drivers, PPDs & Utilities section, choose the appropriate Windows platform.
- 4 Locate and download the Pantone file.
PANTONE Color palette files are compressed and have an "exe" file name extension. You must decompress these files before you can use them.
- 5 Move the downloaded file into a new directory.
It may be helpful to name the new directory to identify the printer model and the resolution set. For example,
mc23506 (*magicolor 2350, 600 dpi set*)
- 6 Double-click on the file that you downloaded.
Self-extracting compressed files will automatically decompress in the directory you have created.

See the information contained in the decompressed files for additional instructions on using Pantone tables.

Macintosh Operating Systems

- 1 Use your Internet browser to access printer.konicaminolta.net/support.
- 2 In the Color Printers list box, select your printer from the drop-down list.
- 3 In the Drivers, PPDs & Utilities section, choose the Macintosh platform.
- 4 Locate and download the Pantone file.
The downloaded file contains compressed files that need to be extracted, or "unstuffed," prior to use.
- 5 Double-click the .SEA file to uncompress it.
Follow the on-screen instructions to extract the compressed files.
- 6 When prompted to select a folder to UnStuff as:, select a folder location and name the folder (for example, PANTONE).
- 7 Select Save.
The Pantone tables, readme, and other files are extracted.
- 8 Select Quit after the files are unstuffed.
- 9 See the information contained in the extracted files for additional instructions on using Pantone tables.

Downloading Pantone Tables from the CD-ROM

Windows

- 1 Insert the *Software Utilities* CD-ROM.
- 2 Open the Utilities/Color/Pantone directory on the CD to locate and copy the Pantone files.

Macintosh

- 1 Insert the *Software Utilities* CD-ROM.
- 2 Double-click the CD-ROM icon when it appears on the desktop.

- 3 Double-click on the **Explore this CD** icon.
- 4 Open the Color and the printer folder for your printer.
- 5 Open the Pantone folder.
- 6 Double-click the .SEA file to uncompress it.

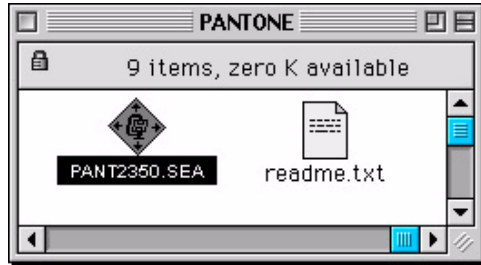

Follow the on-screen instructions to extract the compressed files.

- 7 When prompted to select a folder to UnStuff as:, select a folder location and name the folder (for example, PANTONE).
- 8 Select **Save**.
The installer, readme, and other files are extracted.
- 9 Select **Quit** after the files are unstuffed.
- 10 Remove the *Software Utilities* CD-ROM from your CD-ROM drive and store it in a safe place.
- 11 See the information contained in the extracted files for additional instructions on using Pantone tables.

Section 5

Features & Configuration

In this Section...

- Chapter 5.1 — Inside Your Printer
Information about what goes on inside of your printer's operating system and hardware when a print job is received. Includes information on parameter settings that allow you to optimize your printer's performance.
- Chapter 5.2 —Printer Features
Describes many of the key features that your printer supports.
- Chapter 5.3 — Printer Configuration
Contains the methods and details of printer configuration. Features a section about the printer's internal web page and how you can access it using PageScope Light, a menu map, and instructions for accessing the printer configuration controls included with the printer driver.
- Chapter 5.4 — Accounting
Describes how to retrieve and interpret accounting information from a printer that has a hard disk installed.

Chapter Location

Chapter	Title	Begins on page...
5.1	Inside Your Printer	183
5.2	Printer Features	191
5.3	Printer Configuration	203
5.4	Accounting	273

Inside Your Printer 5.1

Inside Your Printer

Your printer's Operating System software resides inside the printer and is referred to as printer firmware. The firmware is stored in Flash ROM.

Updating new firmware is performed via one of the printer's interfaces.

The printer recognizes the nature of the code and replaces the older firmware with the new one that is downloaded. After downloading, the printer restarts with the new firmware resident and active.

When your printer is switched on, by default it prints a startup page. This page is generated internally by the Operating System. Below is a list of the information pages that may be printed by the Operating System.

What's Flash ROM?

Flash ROM is nonvolatile memory. When the power is switched off, this kind of memory holds the data previously stored.

INFORMATION PAGES	REMARK(S)
CMM Profile (On the <i>Software Utilities</i> CD-ROM)	CMM (Color Management Module) — This page gives information about all ICC profiles and color device links.
Configuration	The configuration page lists the major printer settings, their current values, and their default values. Also prints at startup.  <i>You may disable printing a startup page by means of the control panel.</i>
Demo Page	This page contains text and images that can be printed for demonstrating printer quality.
Directory List	This page lists all directories and files in your printer's hard disk, Flash, and RAM.
Font List	These pages provide a list of fonts installed in the printer. You can choose to print either the PostScript or the PCL font list.
Menu Map	These pages list the printer's control panel menu items, along with current settings.
Registration	This page shows the registration of the four colors of your color printer in respect to each other.
Statistics Page	This page gives statistical information about the usage of the printer and the current status of the consumables.

INFORMATION PAGES	REMARK(S)
Test Pages	These pages can be used to check print uniformity and jitter.

Active Interfaces

Your printer is shipped with all standard interfaces active. Using a hot-port interfacing technique, all interfaces are active and ready to accept incoming print jobs.

Only one interface can receive an incoming print job at a time.

Interpretation

The print data from the spool buffer is examined by the printer. Each printer emulation (like PostScript, PCL, GL, etc.) is recognized by examining the nature of the data. The printer tries to find a match within the first part of the print data by comparing the print code to specific printer language patterns stored within the printer.

The printer assigns a criteria-dependent value for each selectable resident printer emulation. Each emulation is weighed, and either an emulation is selected or the printer defaults to a user configurable option.

This avoids the need of selecting an emulation in the printer configuration menu each time. Moreover, manually selecting an emulation for each print job would be impossible if the printer is in a remote network location, serving a group of users.

Two situations may occur:

- 1 No clear match is found. The printer selects the default emulation (usually PCL5).

Your printer is shipped with the default emulation set to PCL5. You may select another resident emulation as the default emulation.

- 2 A clear match is found. The printer activates the appropriate resident emulation.

The print data is then interpreted, and a special compressed format is generated and stored until the print job is completely printed. This automatically enables two major features:

- **Automatic Jam Recovery.** If a media jam occurs, and if the printer power remains on, the printer is able to reprint the page or pages in the engine at

the time of the jam after the jam has been cleared. This enables you to collect your document(s) from the printer without missing pages and without resending the print job.

- **Electronic Document Collation** (the printer must have an installed hard disk to use this feature). Since all pages of a particular document are stored, it is not necessary to send a print job multiple times from the software application to print multiple copies. This feature enhances printer performance and decreases network traffic dramatically.

Rasterization

Each time the print engine is ready to print a new page, the print data is translated into a bitmap format that is stored, and then read by the print engine.

What's a bitmap?

A bitmap is a graphic representation of a page. All characters and art representations are printed using tiny dots.

For monochrome printing, the page bitmaps consist of black bitmaps only. Color printers translate the print data into either four separate bitmaps, (one for cyan, one for magenta, one for yellow, and one for black).

The below illustration demonstrates the color rasterization process with bitmap representations. The rasterizer processes the data into four bitmaps,

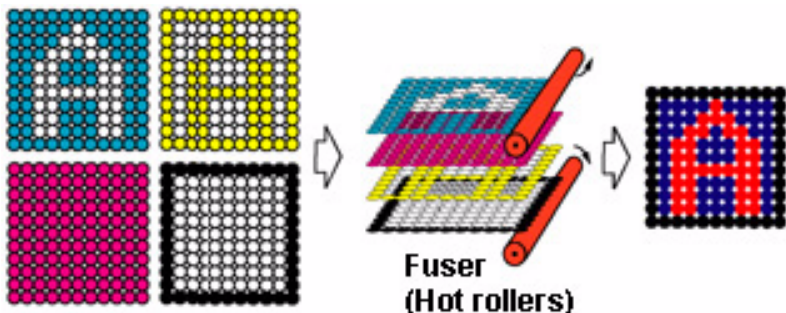

one for cyan, one for magenta, one for yellow, and one for black.

The print engine processes these bitmaps and fuses the four toner layers onto the media to produce a printed output.

Cyan combined with yellow produces green, cyan combined with magenta produces blue, and yellow combined with magenta produces red. Cyan, magenta, and yellow combined produce black. In our example, the black is produced by fusing all four toner colors.

Printable Areas

The printable area is defined as the media size minus the nonprintable edges around the media. The value of the nonprintable edges is about 0.157" (4 mm) from the edges of the media.

See the User's Guide for more information about printable area(s).

Printing

The hardware components that make printing possible are collectively known as the print engine. To become familiar with the basic functions of a print engine, see the following descriptions of the print engine's main components.

- 1 **Laser Unit**—The laser unit is controlled by the contents of the Frame Buffer (for each color). For each dot color of the Frame Buffer bitmap that is turned on, the laser is switched on and 'writes' an electrical dot onto the OPC.

An electrical dot is an isolated area on the surface of the OPC. The OPC is initially charged. When the laser beam strikes the surface, that area is electrically neutralized.

- 2 **OPC (Organic Photo Conductive) Drum** (also called "Belt")—The laser unit 'writes' the dots from one side to the other, while the rotation of the OPC is responsible for the vertical movement (lines of dots).

- 3 **Toner**—Each toner cartridge transfers its toner to the neutral areas on the OPC by means of electrostatic attraction (the toner carries a negative charge).

- 4 **Transfer Belt Unit**—The Transfer Belt Unit collects all four color images in succession (on top of each other). Then the total combined toner image is transferred from the Transfer Belt Unit to the media drawn from the media tray. The transfer is also obtained by electrostatic attraction.

- 5 **Fuser Unit**—The fuser unit contains pressurized hot rollers. As the media passes the fuser, the toner images are melted and fused onto the media. The printed media is then transported to the output area of the print engine.

The various print engine units are controlled by the firmware. To detect the status of these modules, the print engine provides specific sensor signals.

How does Duplex Density affect printing?

Duplex Density, available from the printer's Quality menu when a duplex unit is installed, directly affects the printer's engine operating characteristics. This option actually changes the transfer voltage used to apply the image to the media to adjust for duplex printing quality. When a sheet goes through the first pass, the fuser unit's heat may affect the characteristics (such as dampness) of the media. The printer automatically adjusts to compensate for this on the second (reverse) pass of the media, but you can change this if you want to. The down key decreases the voltage and lightens the output. The up key increases the voltage and darkens the output. The choices for this setting are -5 to +5 in 1-step increments (-500 V to +500 V).

- 6 Memory**—The memory that comes with your printer and the default memory optimization settings should be sufficient for typical print jobs; however, in some situations you may need to change the memory configuration or add more memory to increase your printer's performance. The following describes situations that may benefit from additional memory or changes to printer parameter settings.

For references to PageScope Light, see “Startup Options & Resets” on page 236 for details. For references to your printer's control panel, see “Using the Printer Menu” on page 255 for a map of the control panel menu.

- PDF Direct Printing

PDF direct printing is supported only if your printer has an installed hard disk.

If the majority of print jobs sent to your printer are PDF direct print jobs, you may be able to increase your printer's performance by

- Changing the printer's System Default/Startup Options/Optimize PDL setting to For PDF. You can make this change at the printer's control panel or from the Memory Client Optimizations/Emulations setting on the Configuration/Startup Options & Resets page of PageScope Light.
- Increasing your printer's memory.

If complex PDF direct print jobs are common, you may need to perform both of the above suggestions.

- High-Resolution Print Jobs Using Letter/A4 Duplex or Legal Simplex
If the majority of your print jobs are configured for High or Enhanced resolution using Letter/A4 media duplexed or Legal media simplex, increase the printer's memory to 192 MB or higher.
- High-Resolution Print Jobs Using Legal Duplex
If the majority of your print jobs are configured for High or Enhanced resolution using Legal media duplexed, increase the printer's memory to 256 MB or higher.

- Complex PCL Printing

If your printer regularly receives complex PCL print jobs, try setting the printer's System Default/Startup Options/Optimize PDL setting to For PCL. You can make this change at the printer's control panel or from the Memory Client Optimizations/Emulations setting on the Configuration/Startup Options & Resets page of PageScope Light (Emulation parameter).

Many PCL printing problems are not affected by memory optimization settings. Changing the Optimize PDL setting to For PCL has been found to enhance printer performance in a limited number of printing situations.

- Multi-page Color Legal Printing

If the majority of your print jobs are large legal-size documents printed in color, try setting the printer's System Default/Startup Options/Optimize Media setting to For Legal. You can make this change at the printer's control panel or from the Memory Client Optimizations/Media Size setting on the Configuration/Startup Options & Resets page of PageScope Light (Media Size parameter).

- Miscellaneous Printing Situations

If you have large, complex print jobs (such as multi-page PowerPoint presentations) that degrade your printer's performance, try increasing your printer's memory to 384 MB.

You may experience improved printer performance by upgrading to 256 MB; however, upgrading to 384 MB reduces the chances that an even more complex print job would hamper your printer's performance.

Printer Features 5.2

Serverless Printing

The illustration shows a simplified section of a typical network environment. A workstation (WS1) generates print data from a software application and transmits it via the network to the network server. The network server stores the data on its hard disk (in what is called a print queue). After the data transmission is completed, the network server sends the print job to the printer via the same network.

This method has two major disadvantages:

- 1 The print data is sent two times across the network, increasing the network traffic.
- 2 It also takes much longer to print from the time the workstation sends the data until the print job is completely printed.

Not only do you have to wait a relatively long time before the printer starts to process the job, but all other users on the network experience a slower response time as well.

KONICA MINOLTA technology offers a better solution:

Workstations send the print data directly to the printer, omitting the network server routing.

All KONICA MINOLTA printers can print through a print queue on a network server if you need to use that method.

Your KONICA MINOLTA printer behaves like a network server when connected to a network, decreasing unnecessary network traffic.

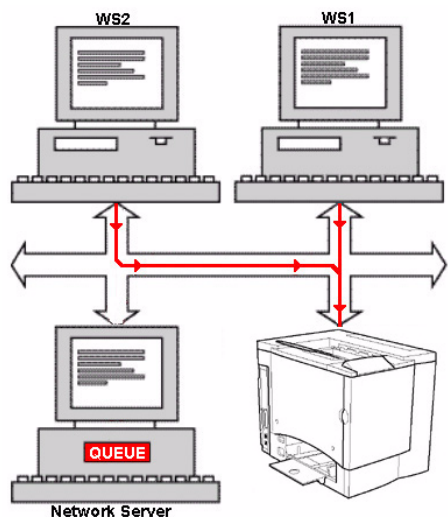
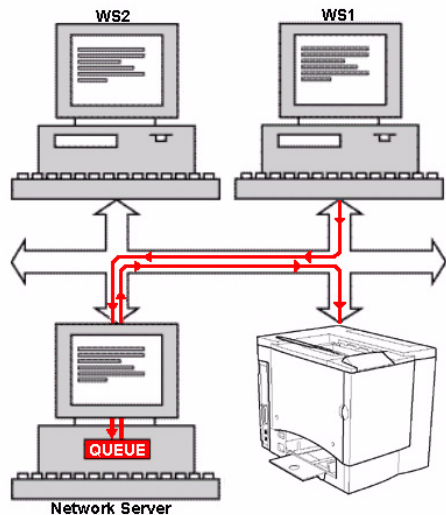

This becomes a major benefit when multiple printers are active in the same network. Everyone experiences a much faster throughput of their print jobs.

Automatic Jam Recovery

Your printer provides automatic jam recovery (when enabled through the Paper/Page Recovery menu). After you remove any jammed media, printing automatically resumes from the page the printer stopped at when the jam occurred.

For automatic jam recovery to work, it is necessary to leave the printer turned on when you remove the jammed media.

Direct File Printing

Your printer has the ability to print PCL, PDF, and PostScript files directly. This can be a time-saving feature. For example, you can ftp a file directly to the printer without opening the file's authoring software. See "Direct Printing" on page 242 for information about using PageScope Light to send direct print files.

Your printer must have an installed hard disk to support PDF direct printing. Your printer supports PDF version 1.3 and below.

Electronic Document Collation

The Collation feature is supported only on printers with an internal hard disk installed.

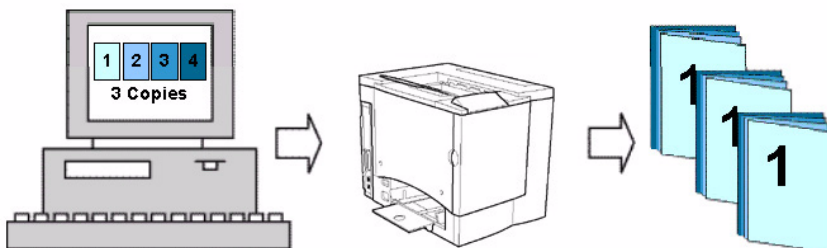

The following description of Electronic Document Collation uses a 12-page file as an example. Note that this 12-page file is nothing more than THREE IDENTICAL 4-page documents.

When collate is not selected and the copy count is set to 3, the application sends the 4-page file once, with a copy count of 3 embedded in the data stream. Printers without collation features usually print page 1 three times, followed by page 2 three times, page 3 three times, and page 4 three times. You must manually collate the pages afterward to obtain the documents. The example discusses what happens when only three copies are selected. In some cases, many more copies are needed.

KONICA MINOLTA technology offers a better solution:

With your printer, you do not have to select collation in the software application when you need multiple copies of your document. If the driver collate setting is turned on, just enter the number of copies you need in the driver. The print data is sent **once**, regardless of the number of copies you selected. Your printer prints and **automatically** collates the specified amount of documents, with the pages in the correct order for each copy of the document. This feature allows a very efficient way of producing multiple **documents** while keeping the network traffic at a minimum and saving you from manually collating the printed pages into documents.

Your printer is shipped with the collate feature switched off. You are advised to switch it on after completely setting up your printer.

Emulation Switching

Some printers require manual intervention to change the printer configuration to process print jobs from sources using different emulations. Your KONICA MINOLTA printer is capable of sampling incoming print job data, identifying the print job emulation (PCL, PCL XL, PDF, or PostScript), and automatically switching to the correct emulation configuration to process the print job. You can also configure your KONICA MINOLTA printer to automatically use an emulation you've selected (LinePrinter, PCL5, or PostScript) for any print job lacking emulation identification that is recognizable by the printer.

The following provides an example of automatic emulation switching.

Both workstations **WS1** and **WS2** are independently creating documents. Workstation **WS1** uses a PCL printer driver, and workstation **WS2** uses a PostScript printer driver.

Assume the printer is just switched on and each page is sent as a separate print job.

The following is received by the printer in succession:

- Print job **C** is received from **WS1**.
- Print job **A** is received from **WS2**.
- Print job **D** is received from **WS1**.

This sequence causes the following actions:

- 1 The printer activates the resident PCL emulator after print job **C** was received. The PCL emulator starts from its default condition and processes the print job.
- 2 The next print job arriving (**A**) at the printer causes the resident PostScript emulator to be activated and processes the print job.
- 3 Following, print job **D** from **WS1** is received. The PCL emulator is activated and processes the print job.

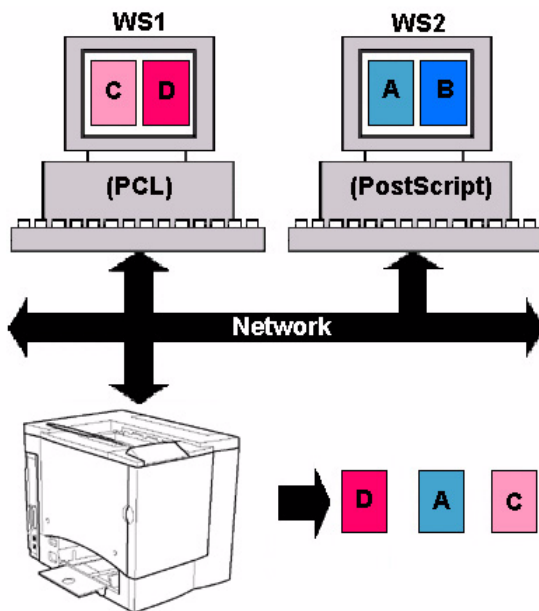

Typefaces and Symbol Sets

What is a typeface?

A named design of a set of printed characters, such as Times, that has a specified obliqueness (degree of slant) and stroke weight.

What is a symbol set?

A named set of characters (such as symbols) available within a typeface. Multiple symbol sets may be available within the same typeface.

These are the supported typefaces and symbol sets.

Total	Each Typeface and Symbol Set
144	PostScript Typefaces

Total Each Typeface and Symbol Set		
259	PostScript Encodings	
	Standard Encoding	133
	Symbol Encoding	4
	Central European Encoding	115
	Barcodes	7
103	PCL Typefaces	
	Roman Typefaces	76
	Hebrew Typefaces	7
	Arabic Typefaces	6
	Symbol Typefaces	4
	Lineprinter Typefaces	10

For detailed listings of the supported fonts, print the system font page(s) from the control panel (Print Menu/Font List) or through PageScope Light (refer to “List Fonts” on page 212).

Overlay Printing

In certain cases a special kind of media, like preprinted forms or letterhead, is used. When you produce many documents with preprinted forms (for a mailing) you may run out of this media. Or you must first reprint this media, since something may have changed (like a telephone number). Even though you are able to print, your production stops and becomes dependent upon external situations.

KONICA MINOLTA technology offers a better solution:

You may download the entire preprinted form(s) onto the printer’s hard disk and use this file as an overlay template.

Overlay printing features three major advantages:

- 1 You do not need a stock of preprinted forms anymore.
- 2 You may modify forms whenever needed, without scrapping existing stock.
- 3 The overlays are printer resident and do not need to be transmitted from a workstation to the printer each time.

Up to 5 different overlays may be used for each document. For each overlay, you may select the following criteria:

- a **Disk**—Printer hard disk where the overlay file is located.

- b File**—The overlay filename.
- c Placement**—On All Pages, the First Page only, all Even Pages, all Odd Pages or Complex (page number for the first placement, followed by a cycle number, representing how many successive pages later the overlay should be placed again).

You are also able to include a 'watermark.' A watermark is a text line for special purposes, such as 'Confidential' or 'Draft.' A watermark, however, is generated by the printer driver and is independent from the contents of the document and function of overlay printing.

The overlay may be designed from any available software application. It must be a one page document that can be printed. Rather than printing, you must temporarily store the overlay on your PC's hard disk as a PostScript file, for example, **overlay1.ps**. The next step is to transfer this file to the internal hard disk of your printer. You can use the Download Manager application or FTP to transfer the files to the hard disk of the printer.

Printer-based Accounting

Printers with an internal hard disk may utilize Printer-Based Accounting. With Printer-Based Accounting, individual print job information is saved on the printer's internal hard disk in an accounting file. This information can be retrieved from the printer, filtered in regards to the individual customer requirements and exported into a spreadsheet program in order to be analyzed. There are over 40 different information fields available.

Printer-Based Accounting is important for System Administrators who need interdepartmental accounting, pay-for-print applications, or workflow management.

There are 2 types of accounting information captured by your printer:

Job Accounting

As each print job is completed, the information describing the print job is saved in the accounting file. This information allows you to analyze consumable usage, media usage, operator usage, and the history of printer activities.

Error Accounting

Printer-based Error Accounting maintains a record of each error and status message generated by the printer.

For More Information

See “Printer-based Accounting” on page 274 for details about the Accounting records that are saved in the Accounting file on your printer’s hard disk.

Job Retention Options

Job Retention options are supported only in Windows applications, and only on printers with an installed hard disk.

The Job Retention Options dialog in the KONICA MINOLTA PostScript printer driver, contains controls for configuring print jobs that are held in your printer’s hard disk for later printing. These options allow you to configure print jobs using the proofing, storage, and security features of your printer.

Proof-then-Print

This option prints one copy of a multi-copy print job, and holds the remaining copies in the printer’s hard disk. After proofing the printed copy, you can elect to print the remaining copies or delete the print job from the printer’s control panel.

The number of print jobs that the printer can retain is dependent on job size and disk space.

After printing all copies, the job is deleted from the printer’s hard disk.

PJL Example:

```
<ESC>%-12345X@PJL
```

```
@PJL SET HOLD = PROOF
```

```
@PJL SET JOBNAME = “ProofThenPrint”
```

```
@PJL ENTER LANGUAGE = POSTSCRIPT
```

When would I use Proof-then-Print?

Whenever you want to review a single copy of a print job before allowing the additional copies to print. This gives you a chance to proof the printed pages before spending the printer’s time and consumables to print additional copies.

After reviewing the first copy, if you determine that changes are needed, you can cancel the print job and save the cost and time of printing the remaining copies.

Print and Hold

Allows you to set up a multicopy print job that prints all copies of the print job, and then hold the print job in the printer's hard disk for printing additional copies.

After printing all copies, the job is deleted from the printer's hard disk.

PJL Example:

```
<ESC>%-12345X@PJL
```

```
@PJL SET HOLD = PROOF
```

```
@PJL SET JOBNAME =  
"PrintAndHold"
```

```
@PJL ENTER LANGUAGE = POSTSCRIPT
```

When would I use Print and Hold (also called Print-then-Hold)?

Whenever you may require additional copies of a print job, but don't want to return to your workstation to resend the job.

This feature may be helpful in situations such as meetings where you are unsure of the number of attendees, and the printer is near the meeting location.

Stored Job

Allows you to save a print job in the printer's hard disk indefinitely.

After the print job is saved to the printer's hard disk, you can print the job using the Job Retention menu at the printer's control panel.

Stored Jobs remain in the printer's hard disk until you delete them.

PJL Example:

```
<ESC>%-12345X@PJL
```

```
@PJL SET HOLD = STORE
```

```
@PJL SET JOBNAME = "StoredJob"
```

```
@PJL ENTER LANGUAGE =  
POSTSCRIPT
```

When would I use Stored Job?

If your organization uses forms or other documents that are frequently needed, storing the job on the printer's hard disk gives you, and other users, easy access to print the needed pages without having to resend the print job from a workstation.

Secured Job

Allows you to set up a print job that doesn't print until you enter the Security ID in the printer's control panel. This allows you to send print jobs that contain sensitive or private information to the printer that won't print until you are at the printer and have entered the Security ID that you assigned to the job.

Stored Jobs remain in the printer's hard disk until you delete them

Job Retention options are available only if the printer has a hard disk. If a Secured Job is sent to the printer and the printer's hard disk is full, the printer prints an error page indicating that the disk is full.

Print jobs sent when the hard disk is full are not saved to the printer's hard disk.

All Secured jobs present on the printer's hard disk are not deleted when the printer is powered off and then on.

When would I use Secured Job?

Whenever you want to personally oversee the printed pages coming out of the printer because they contain confidential or sensitive data.

Security IDs—The Security ID text box on the Job Retention dialog allows you to enter a numeric ID for Secured Jobs, or for any other Job Retention option that you want to protect with a Security ID.

If a Security ID is assigned to a print job, the Security ID must be entered at the printer's control panel in order to print additional copies of the job saved in the printer's hard disk.

Job Names—The Job Name text box on the Job Retention dialog allows you to enter alpha-numeric characters to uniquely identify jobs that are retained by the printer for security or proofing purposes.

If the name selected already exists in the printer's hard disk, the printer prints the expected initial copies (for Proof-then-Print jobs and Print-then-Hold jobs), and then prints an error page indicating that the name already exists. Print jobs that would duplicate existing names are not saved to the printer's hard disk.

To setup a retained job for Collated or Uncollated output, first set your application's collation option (if available) to Uncollate, and then select collate or uncollate from the printer driver.

PJL Example:

<ESC>%-12345X@PJL

@PJL SET HOLD = ON

@PJL SET HOLDTYPE = PRIVATE

@PJL SET HOLDKEY = "1234"

@PJL SET JOBNAME = "SecuredJob"

@PJL ENTER LANGUAGE = POSTSCRIPT

Tray Chaining and Auto Continue

Tray Chaining

When the optional lower media tray is installed, you can configure the printer to automatically switch input trays during a print job when the first tray runs out of media. This is called tray chaining. Tray chaining can be enabled from the printer's control panel (Paper/input Tray/chain menu) and from the Configuration/Paper Handling window of PageScope Light. See the following section "Auto Continue" for additional information concerning the use of tray chaining.

Auto Continue

If the requested input tray contains a different media type or size than what the print job calls for, the printer stops printing and requests the media size and type that the print job specified. The Auto Continue feature allows you manually or automatically continue the print job using the media in the requested tray. You can enable or disable Auto Continue from the printer's control panel (System Default/Auto Continue menu) and from the Configuration/Paper Handling window of PageScope Light.

Overriding a Media Mismatched Tray From the Printer's Control Panel

If Auto Continue is disabled and a print job is disrupted because of a media mismatch in the requested media tray, you can continue the print job using the media in the tray by pressing the printer's control panel right arrow key once and then pressing the Select key.

Automatically Overriding a Media Mismatched Tray

When Auto Continue is enabled, the printer automatically changes the print job to allow it to print on the media size and type present in the requested tray.

Printer Configuration **5.3**

Configuring your Printer

This chapter describes how to configure printer settings via the printer's internal web page manager (PageScope Light), and provides a menu map of the printer's control panel.

To help you locate information about configuration items or parameters for your printer, hyperlinks have been added to these pages to allow you to quickly jump from parameter descriptions in the PageScope Light section to the corresponding page in the menu map section (and vice-versa). Parameter descriptions accompanied with the menu button icon (shown at right) have a corresponding menu item that can also be used for setting the default value. Just click on the menu icon to jump to the menu page. When viewing the menu map pages, clicking on the menu item leads you to the description in the PageScope Light section if there's an equivalent parameter.

Using PageScope Light

Your printer has a built in web page manager (PageScope Light) that you can access using your web browser. With PageScope Light, you can change the configuration of the printer without leaving your workstation.

When the PageScope Light security feature is enabled, users that are not given passwords by the administrator can still view the configuration settings and options but are not able to save or apply changes.

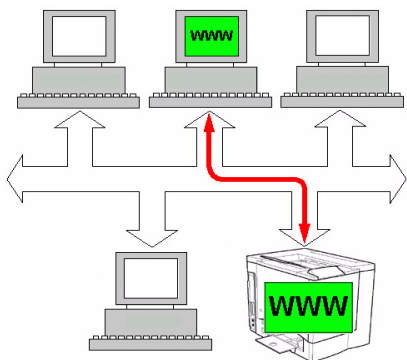

Inside your printer resides an HTTP (Hyper-Text Transfer Protocol) based web page that can be accessed from most common web browser software, such as Netscape Navigator and Microsoft Explorer. This web page gives you access to the most frequently used printer configurations and gives you instant access to printer status. Anyone on your company Intranet can access the printer using their web browser software.

You do not need an Internet connection to view your printer web pages. Only the web browser software application is needed on your workstation.

To use PageScope Light, you need to have the following installed on your workstation:

- a** An Internet browser.
- b** TCP/IP communication software. This is needed since Internet browsers use this communication protocol. Because the communication for PageScope Light is a direct one (from your workstation to the printer), the TCP/IP communication software may be independently installed from the communication protocol of your network environment.

You cannot access PageScope Light using a parallel connection.

Some of the menus shown on the following pages may vary per printer model and/or options installed.

Setting Up the Printer Web Page

Setting up the printer web page to run on your Intranet involves two basic steps:

- 1** Determining the name and address of your printer
- 2** Setting up the “no proxy” preferences in your browser software

Determining the Printer Name

The printer web page can be accessed only through the assigned name of the printer or the printer’s IP address. The IP address can be found on the startup page of your printer. The name for the printer comes from the IP host table on the computer system and is usually assigned by the system administrator, for example, magicolor 2350.

Name or Number?

It may be more convenient for you to use a name rather than the IP address, however, the IP address of your printer is a unique number and may be preferred if you have many printers active on your network.

Setting Up Your Browser Software

Since your printer resides on your Intranet, and is not accessible beyond the firewall of your network, you must set up the proper “preferences” in your browser software. Your printer name or IP address must be added to the “no proxy” list in the preferences dialog box of the browser.

You need to do this procedure only once.

The sample screens below may be different from yours depending on software versions and operating systems in use.

Our examples represent the IP address of the printer with: xxx.xxx.xxx.xxx. Always enter your printer's IP address without leading zeros. For example, 131.011.010.001 should be entered as 131.11.10.1.

Netscape Navigator (version 6.2)

- 1 Start your web browser.
- 2 Access the Edit menu and choose Preferences.
- 3 Select the Advanced/Proxies directory from the left pane of the dialog box.
- 4 Select the Manual Proxy Configuration radio button.
- 5 In the No Proxy For: text box, type a comma after the last entry, and then type the printer name or the IP address of your printer.
- 6 Choose OK.
- 7 Enter the printer name or IP address in the Go to: URL address box to access the printer home page.

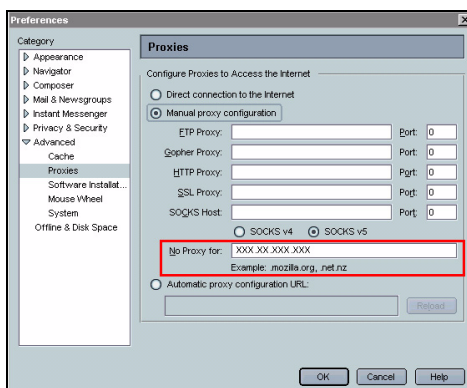

Internet Explorer (version 6.0)

- 1 Start your web browser.
- 2 Access the Tools menu and choose Internet Options.
- 3 Select the Connection tab on the dialog box.
- 4 Select the LAN Settings button to display the Local Area Network (LAN) Settings dialog box.
- 5 Select Advanced to open the Proxy Settings dialog.
- 6 In the Exceptions text box, type a comma after the last entry and then type the IP address of your printer.
- 7 Select OK.
- 8 Enter the IP address in the URL address box to access the printer home page.

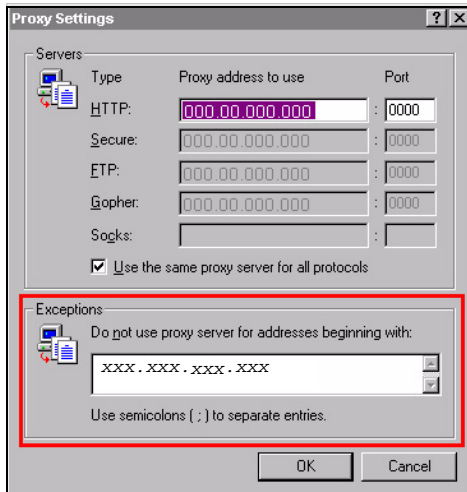

Navigating PageScope Light

The illustration below identifies the navigation and configuration areas of the windows that you see in PageScope Light windows.

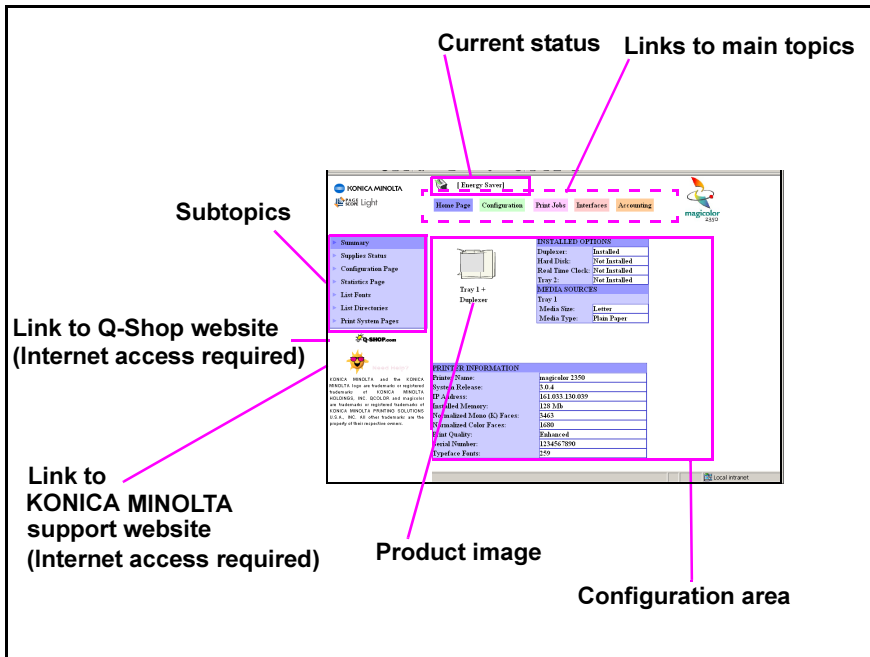

At the top of all PageScope Light windows, the current status of the printer is displayed.

Selecting the main topic and subtopic, displays the configuration area for the printer options (parameters) associated with your selections. To change a current setting, click on the current setting and then select from the available choices, or enter the new value.

Many configuration items do not allow typed entries and must be changed by selecting a value from a drop-down list that appears when you click on the current setting.

If security is enabled, the correct password must be entered at the top of the configuration area of many of the windows in order to apply and save any changes made to the configuration settings.

Printer Home Page

The Home Page is the starting point for all access to the printer's internal web pages. On this page you find printer status and current configuration settings, printer identification, and links to all other web pages.

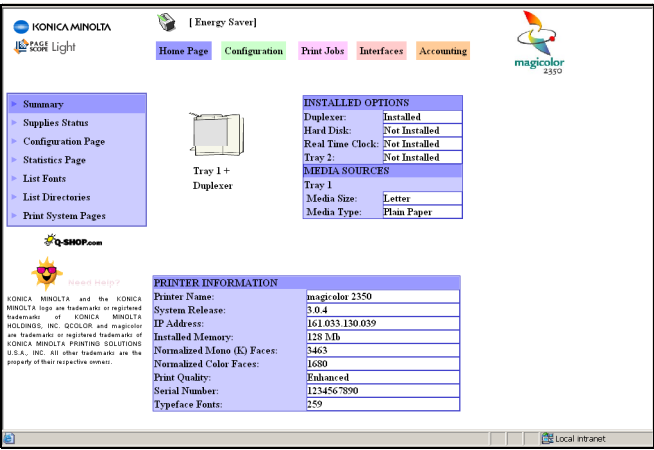

Summary (shown above)

The Home Page/Summary window provides the following information:

Item	Description
Product image	Identifies the type of printer that you are browsing and identifies the installed options.
Printer Name/Status	Shows the name assigned to your printer, and displays the current status of the printer—just as it's displayed on the printer's control panel message window.  <i>The status display allows you to remotely identify possible printer problems, such as out of paper and out of toner.</i>
Installed Options	Lists all printer options and identifies which ones are installed.
Media Sources	Lists the media sources and the media sizes currently configured for each source.
Printer Information	Lists basic information about your printer.

All of the information displayed on the Home Page Summary is read-only, however, some of the items (such as the media type), are configurable on other pages.

Supplies Status

The Home Page/Supplies Status window provides the following information:

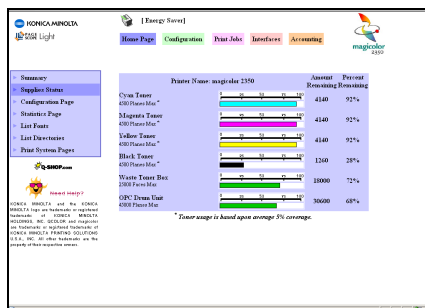

Item	Description
Consumable items	Identifies the type of consumable that is being monitored.
Status bars	Graphically represent the remaining life of the identified consumable item.
Amount Remaining	Describes the remaining life of the consumable item in plane or face counts.  <i>Plane counts are based on 5% toner coverage for each page. If your pages average more than 5% coverage, the remaining life is less than the plane count displayed.</i>
Percent Remaining	Describes the amount of remaining life for the consumable using a percentage of total life based on plane or face counts.

A plane is defined as a one-color face, while a face is defined as a single side of a sheet of media. A color face is typically made of 4 color planes.

Configuration Page

The **Home Page/Configuration** windows provides the following information:

Item	Description
Printer Information	Displays the basic printer properties, as well as page counts to date.
Installed Options	Displays all printer options and identifies which options are installed in the printer.
Printer Interfaces	Displays Parallel, USB, and Resident NIC (Network Interface Card) information.
Paper Settings	Displays Tray configuration, duplex setting, and Special Pages information.

Statistics Page

The **Home Page/Statistics Page** window provides the following information:

Item	Description
Supplies Status	Displays the statistics of consumable items in the printer.
Lifetime Counts	Displays printer statistics grouped by Sheets Printed by Media Size, Sheets Printed by Media Type, Total Normalized Counts, and Normalized Coverage Information.

List Fonts

The **Home Page/List Fonts** window provides the following information:

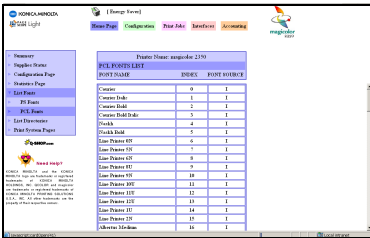

Item	Description
 PostScript Fonts	Displays the list of PostScript (PS) fonts currently installed in the printer.
 PCL Fonts	Displays the list of PCL fonts currently installed in the printer.

List Directories

The **Home Page/List Directories** window provides the following information:

Item	Description
 Disk Drive	Displays the list of files currently installed in the printer's hard disk.  <i>A Hard Disk Not Installed message appears if no optional hard disk is installed in the printer.</i>
 RAM Disk	Displays the list of files currently installed in the printer's RAM (Random Access Memory).

* Click on  to view this parameter in the printer's control panel menu.

Item	Description
FLASH Memory	Displays the list of files currently installed in the printer's flash memory.

Print System Pages

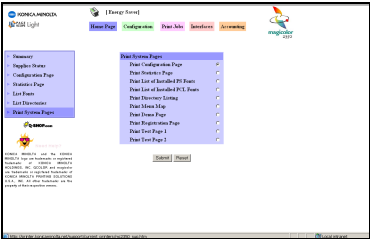
The **Home Page/Print System Pages** window allows you to select and print any of the printer's built-in system pages.

Item	Description
System Pages	<div>  <p>The system pages available in your printer are displayed in the list. Select the page you would like to have printed, and then select the Submit button. After the Submitted message appears, select OK.</p> </div> <div>  <p><i>The Reset button clears the selection indicator from the list.</i></p> </div>

Configuration Page

The Configuration page allows you to view and change the configuration settings of the printer.

If security is enabled, you must have the correct password to apply and save any changes to the settings available from this page.

KONICA MINOLTA [Energy Saver]
PAPER Light

Home Page **Configuration** Print Jobs Interfaces Accounting

Paper Handling
Tray Mapping
Color Matching & Quality
Emulations
Disk Operations
Date & Time
Localization Languages
Online help
E-Mail Configuration
Startup Options & Resets
Security
Refresh Rate

Need Help?
KONICA MINOLTA and the KONICA MINOLTA logo are trademarks or registered trademarks of KONICA MINOLTA HOLDINGS, INC. QCOLOR and magicolor are trademarks or registered trademarks of KONICA MINOLTA PRINTING SOLUTIONS U.S.A., INC. All other trademarks are the property of their respective owners.

Paper Handling			
Parameters	Current	Custom	Factory
Tray 1			
Media Size	Letter	Letter	Letter
Media Type	Plain Paper	Plain Paper	Plain Paper
Duplex Mode	Off	Off	Off
Page Orientation	Portrait	Portrait	Portrait
Page Recovery	On	On	On
Copies	1	1	1
Auto Continue	On	On	On
Custom Paper Size Defaults			
Width	8.27 inches	8.27 inches	8.27 inches
Height	8.27 inches	8.27 inches	8.27 inches

Local Internet

Paper Handling (Shown above)

The **Configuration/Paper Handling** window allows you to view and change the current paper handling option settings. The settings are arranged in 3 columns: Current, Custom, and Factory.

Parameter	Description
Tray1	
Media Size	Identifies the media size currently loaded in the media tray. Choices are
	A4
	A5
	B5
	C5
	C6
	DL
	CHINESE16K
	CHINESE32K
	CHOKEI3
	CHOKEI4
	COM10
	CUSTOM
	EXECUTIVE
	FOLIO
	FOOLSCAP
	GOVT LEGAL
	GOVT LETTER
	JISB5
	JPOSTCARD
	LEGAL
	LETTER (Default)
	MONARCH
	SPFOLIO
	STATEMENT
	UK QUARTO

* Click on  to view this parameter in the printer's control panel menu.

Parameter	Description
Media Type 	Identifies the media type currently loaded in the media tray. Choices are PAPER (Default) TRANSPARENCY THICK STOCK LABELS
Tray2 (optional)	
Media Size 	Identifies the media size currently loaded in the media tray. Choices are A4 (220 V Default) LETTER (110 V Default)
Media Type 	Identifies the media type currently loaded in the media tray. Choices are PAPER (Default)

Duplex Mode 	Displays the current setting for duplex printing. Duplex printing allows you to print on both sides of the media. Choices are OFF (Default) — Prints simplex pages. SHORTEGE — Prints duplex pages so pages can be bound at the short edge. LONGEDGE — Prints duplex pages so pages can be bound at the long edge. <div style="display: flex; justify-content: center; align-items: center;">   </div> <div style="display: flex; justify-content: center; align-items: center; margin-top: 5px;"> Short edge Long edge </div> <div style="margin-top: 20px;">  A duplex unit must be installed to use the duplex feature. </div>
--	---

* Click on  to view this parameter in the printer's control panel menu.

Parameter	Description
Page Orientation 	Identifies the page orientation that the printer should use. Choices are Portrait (Default) — Vertical orientation (longest side of media vertical) Landscape — Horizontal orientation (longest side of media horizontal)
Page Recovery 	When this feature is enabled (ON), following the clearing of a media jam the printer reprints any pages that did not progress to the output bin when the media jam occurred. Choices are OFF ON (Default)
Collate 	When this parameter is enabled for a multi-copy print job, all pages of the first copy are printed followed by all pages of the next. When Collate is disabled for a multi-copy print job, all copies of the first page are printed followed by all copies of the next page. Choices are YES (Default) NO  <i>A hard disk must be installed to use the Collate feature.</i>
Default Input Tray 	Identifies the media tray that the printer uses as the media source if no tray is specified by the print job. Choices are TRAY1 (Default) TRAY2  <i>The optional Tray 2 must be installed to use this setting.</i>

* Click on  to view this parameter in the printer's control panel menu.

Parameter	Description
Tray Chaining 	<p>Tray Chaining allows the printer to switch from one paper source to another when the initial paper source is empty. You can turn Tray Chaining on by selecting ON. Selecting OFF turns Tray Chaining off. Choices are</p> <p>OFF ON (Default)</p> <p> <i>The optional Tray 2 must be installed to use this setting. Both trays should also have the same media size and media type installed (unless Auto Continue is used--see Auto Continue for more information).</i></p>
Copies 	<p>Sets the default number of copies that should be printed when a print job request is received by the printer. Type the default value or use the arrow buttons to adjust the number of copies. Choices are</p> <p>1–999 (Default=1)</p>
Auto Continue 	<p>Configures the printer for automatically continuing printing if the media tray has a different media size or media type than what the print job requests. Choices are</p> <p>OFF—disables the Auto Continue feature. When the requested tray empties, printing will stop until you've identified the media to be used to complete the print job.</p> <p>ON (Default) —enables the Auto Continue feature. When the requested tray empties, the printer will automatically adjust for the media installed (or for the media installed in the second tray if tray chaining is active) and continue printing.</p>

* Click on  to view this parameter in the printer's control panel menu.

Parameter	Description
Custom Paper Size Width 	Sets the width measurement for custom paper sizes. Choices are 3.6–8.5" (92.0 –216.0 mm) (Default=8.27" [110 V] or 210 mm [220- V])  <i>Custom media must be loaded in tray 1. See "Media Specifications" in the magicolor 2350 User's Guide for a list of supported media types and sizes.</i>
Custom Paper Size Height 	Sets the height measurement for custom paper sizes. Choices are 8.3–14.0" (210.0–356.0 mm) (Default=8.27" [110 V] or 210 mm [220 V])  <i>Custom media must be loaded in tray 1. See "Media Specifications" in the magicolor 2350 User's Guide for a list of supported media types and sizes.</i>
Submit button	Saves and applies any changes made.
Reset button	If you made changes to any of the parameter settings but don't wish to apply the changes, selecting this button restores the last submitted parameter settings.
Save Custom button	Saves the Current values of the parameters as the Custom settings. Using the Restore Custom button, you can change the parameter settings back to the Custom settings after changes are made.
Restore Custom button	Changes all settings to the Custom values.
Restore Factory button	Changes all settings to the Factory values.

* Click on  to view this parameter in the printer's control panel menu.

Tray Mapping

The **Tray Mapping** window allows you to view and change the current tray mapping options. Tray mapping lets you assign logical mapping numbers to physical media trays.

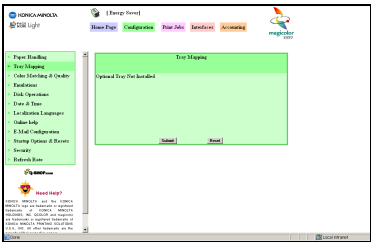

Tray 2 must be installed to enable tray mapping selections (otherwise, all logical mapping numbers map to physical tray 1).

Parameter	Description
Tray Mapping Mode	Used to turn tray mapping on and off. Choices are ON (Default) OFF
Logical Tray 0 - 9 	Identifies the physical tray for each logical tray number. Choices are PHYSICAL TRAY 1 (Default) PHYSICAL TRAY 2  <i>The optional Tray 2 must be installed to be used for tray mapping.</i>

Color Matching & Quality

The **Configuration/Color Matching & Quality** window allows you to view and change the current paper handling options. The settings are arranged in 3 columns: Current, Custom, and Factory:

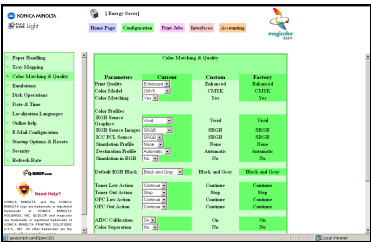

Parameter	Description
Print Quality	Used to select the printing resolution. Choices are STANDARD DRAFT HIGH ENHANCED (Default)

* Click on  to view this parameter in the printer's control panel menu.

Parameter	Description
Color Model	Identifies the color model that the printer uses for color printing. Choices are CMYK (Default) GRAYSCALE CMY RGB
Color Matching	Sets color matching on and off. Choices are YES (Default) NO
Color Profiles RGB Source Graphics	Sets the RGB source profile for ICC color matching. Choices are APPLE BARGB COLORMATCH NONE PREPRESS SRGB VIVID (Default)
Graphics RGB Source Images	Sets the RGB source profile for graphics. Choices are APPLE BARGB COLORMATCH NONE PREPRESS SRGB (Default) VIVID
ICC PCL Source	Sets the ICC profile for PCL. Choices are SRGB (Default) NONE

Parameter	Description
Simulation Profile	<p>Sets the CMYK source profile for ICC color matching. Choice are</p> <p>COMM DIC EURO NONE (Default) SWOP TOYO</p>
Destination Profile	<p>Defines the destination profile of the printer. Choices are</p> <p>AUTOMATIC (Default) A1PCMYK A5PCMYK</p>
Simulation in RGB	<p>Specifies whether the ICC simulation profile selection should be used with the RGB source profile to construct the color matching device links used in RGB color space processing.</p> <p>RGB color space Device Link construction may be visualized as follows (where Simulation Profile is optional): RGB Profile + Simulation Profile + Destination Profile --> Device Link</p> <p>Choices are</p> <p>YES NO (Default)</p>
Default RGB Black	<p>Sets the quality of any ICC device links created during execution of the current print job. Choices are</p> <p>BLACK AND GRAY (Default) —prints 100% black and intermediate grays with black toner only. BLACK ONLY—prints 100% black with black toner only. COMPOSITE BLACK—prints 100% black and intermediate grays with a composite of all four toners.</p>

* Click on  to view this parameter in the printer's control panel menu.

Parameter	Description
Toner Low Action 	Determines if the printer continues accepting jobs sent to it when a low toner condition occurs. Choices are CONTINUE (Default) STOP
Toner Out Action 	Determines if the printer continues accepting jobs sent to it when a toner out condition occurs. Choices are CONTINUE STOP (Default)
OPC Low Action 	Determines if the printer continues accepting jobs sent to it when a low OPC condition occurs. Choices are CONTINUE (Default) STOP
OPC Out Action 	Determines if the printer continues accepting jobs sent to it when a OPC out condition occurs. Choices are CONTINUE (Default) STOP
AIDC Calibration 	AIDC (Auto Image Density Control Mode) controls the toner density (image darkness) to provide optimum output quality. Choices are OFF ON (Default)
Color Separation 	Turns color separation on and off. Choices are NO (Default) YES
Density Control 	Adjusts toner (color) density of each color (cyan, magenta, yellow, and black). The higher the value, the higher the density of the color. Choices are 1–9 (Default=5)

* Click on  to view this parameter in the printer's control panel menu.

Parameter	Description
Submit button	Saves and applies any changes made to the parameter settings.
Reset button	If you made changes to any of the parameter settings but don't wish to apply the changes, selecting this button restores the last submitted parameter settings.
Save Custom button	Saves the Current values of the parameters as the Custom settings. Using the Restore Custom button, you can change the parameter settings back to the Custom settings after changes are made.
Restore Custom button	Changes all parameter settings to the Custom values.
Restore Factory button	Changes all parameter settings to the Factory values.

Emulation/General

The **Configuration/Emulation/General** window provides the following parameters for configuration:

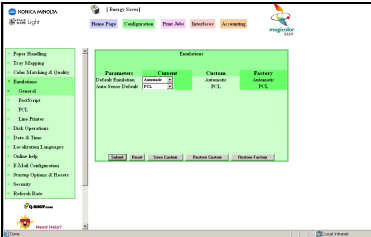

Parameter	Description
 <p>Default Emulation</p>	<p>Assigns the selected emulation as the default emulation. The default emulation is used whenever a print job without emulation identification is received. Choices are</p> <p>AUTOMATIC (Default) HEXDUMP LINEPRINTER PCL PCL XL PDF POSTSCRIPT</p>

* Click on  to view this parameter in the printer's control panel menu.

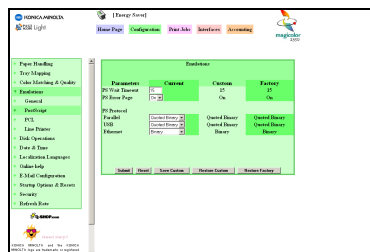

Parameter	Description
Auto-Sense Default 	When Auto Default is selected as the Default Emulation (see above), the printer samples the incoming print job to try to determine the correct emulation to use for the job. If the printer is unable to discern the emulation of an incoming print job, the setting for this parameter is used as the emulation. Choices are LINEPRINTER PCL (Default) POSTSCRIPT
Submit button	Saves and applies any changes made to parameter settings.
Reset button	If you made changes to any of the parameter settings but don't wish to apply the changes, selecting this button restores the last submitted parameter settings.
Save Custom button	Saves the Current values of the parameters as the Custom settings. Using the Restore Custom button, you can change the parameter settings back to the Custom settings after changes are made.
Restore Custom button	Changes all parameter settings to the Custom values.
Restore Factory button	Changes all parameter settings to the Factory values.

Emulation/PostScript

The **Configuration/Emulation/PostScript** window provides the following parameters for configuration:

* Click on  to view this parameter in the printer's control panel menu.

Parameter	Description
PS Wait Timeout 	The PostScript Wait timeout is the maximum number of seconds the PostScript emulation waits for incoming data from a particular print job. Choices are 0–999 (seconds) (Default=15)
PS Error Page 	Choices are ON (Default) OFF
PS Protocol Parallel 	Sets the binary communications protocol (BCP). Choices are NORMAL QUOTED BINARY (Default)
PS Protocol USB 	Sets the binary communications protocol (BCP). Choices are NORMAL QUOTED BINARY (Default)
PS Protocol Ethernet 	Sets the binary communications protocol (BCP). Choices are NORMAL BINARY (Default) QUOTED BINARY
Submit button	Saves and applies any changes made to parameter settings.
Reset button	If you made changes to any of the parameter settings but don't wish to apply the changes, selecting this button restores the last submitted parameter settings.
Save Custom button	Saves the Current values of the parameters as the Custom settings. Using the Restore Custom button, you can change the parameter settings back to the Custom settings after changes are made.

* Click on  to view this parameter in the printer's control panel menu.

Parameter	Description
Restore Custom button	Changes all parameter settings to the Custom values.
Restore Factory button	Changes all parameter settings to the Factory values.

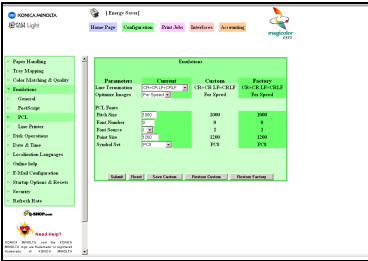

Emulation/PCL

The Configuration/Emulation/PCL window provides the following parameters for configuration:

Parameter	Description
	Sets the line termination value. Choices are CR=CR LF=LF CR=CRLF LF=LF CR=CR LF=CRLF (Default) CR=CRLF LF=CRLF
	Optimizes the printer's memory configuration for PCL printing. For Speed (Default) For Quality
	Controls the font pitch in characters per inch (cpi). Choices are 0–9999 (cpi) (Default=1000)
	Identifies the PCL font number. (Default=0)

* Click on  to view this parameter in the printer's control panel menu.

Parameter	Description
Font Source 	Identifies the source location of the PCL font. Choices are I — Internal (Default) S — Permanent soft font
Point Size 	Controls the height (in points) of the default font. Choices are 0–9999.75 (Default=1200)
Symbol Set 	Sets the symbol set to be used. Choices are ARABIC8 PC8 (Default) DESKTOP PC8DN GB2312 PC8GRK GREEK8 PC8TK HEBREW7 PC850 HEBREW8 PC851GRK HPWARA PC852 ISO4 PC862HEB ISO6 PC864ARA ISO11 PC866 ISO15 PC866CYR ISO17 PC866UKR ISO21 PC1004 ISO60 PIFONT ISO69 PSMATH ISOCYR PSTEXT ISOGRK ROMAN8 ISOHEB VNINTL ISOL1 VNMATH ISOL2 VNUS ISOL5 WIN30 ISOL6 WIN31J ISOL9 WINBALT LEGAL WINCYR MATH8 WINGRK MCTEXT WINL1 MSPUBL WINL2 PC775 WINL5

* Click on  to view this parameter in the printer's control panel menu.

Parameter	Description
Left, Right, Top, and Bottom Margin 	Sets the usable area of the logical page. Choices are 0–79200 (Default=7200)
Tab Stops 	Identifies the number of spaces between tab stops. Choices are 0–256 (Default=8)
Lines Per Page 	Identifies the number of lines to print on a page before automatic page eject. Choices are 0–128 (Default=60)
Page Orientation 	Controls the default page orientation. Choices are PORTRAIT (Default) LANDSCAPE
Line Numbering 	Enables and disables line numbering. Choices are YES NO (Default)
Line Termination 	Sets the line termination value. Choices are CR=CRLF=LF (Default) CR=CRLF=LF CR=CRLF=CRLF CR=CRLF=CRLF
Character Map 	Selects the character map. Choices are ASCII (Default) EBCDIC
Submit button	Saves and applies any changes made to parameter settings.

* Click on  to view this parameter in the printer's control panel menu.

Parameter	Description
Reset button	If you made changes to any of the parameter settings but don't wish to apply the changes, selecting this button restores the last submitted parameter settings.
Save Custom button	Saves the Current values of the parameters as the Custom settings. Using the Restore Custom button, you can change the parameter settings back to the Custom settings after changes are made.
Restore Custom button	Changes all parameter settings to the Custom values.
Restore Factory button	Changes all parameter settings to the Factory values.

Disk Operations

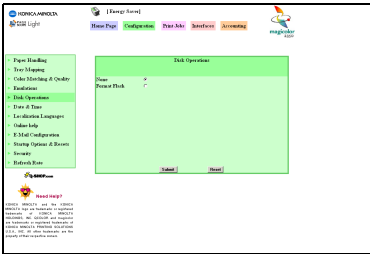
The Configuration/Disk Operations window provides the following parameters for configuration of printer's with an installed hard disk:

Parameter	Description
None	No disk operation is performed. (Default=Selected)
Format Flash 	Clears the Flash memory of the printer. (Default=Not selected)
Format Disk 	Formats the printer's internal hard disk, erasing all data previously stored on the disk. (Default=Not selected)

* Click on  to view this parameter in the printer's control panel menu.

Parameter	Description
Capture Print Job 	Captures a print job by saving it to the printer's hard disk. (Default=Not selected)

Date & Time

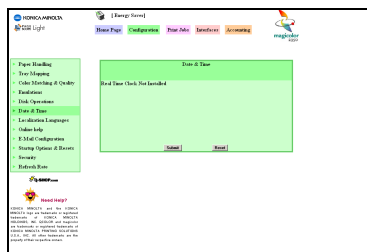
The **Configuration/Date & Time** window provides the following parameters for configuration of printer's with an installed hard disk:

Parameter	Description
Day, Month, Year 	 <i>Entering a day value exceeding the number of days in the chosen month results in a date set to the next month. In this case the current day value is the number of days entered minus the previous month's total days.</i>
Hour, Min, Sec 	Sets the current hour, minute, and second.

Localization Languages

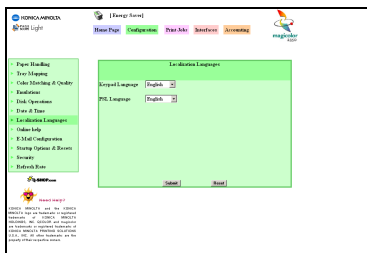
The **Configuration/Localization Languages** window provides the following parameters for configuration:

* Click on  to view this parameter in the printer's control panel menu.

Parameter	Description
Keypad Language 	Identifies the language of the keypad located on the printer. Choices are Czech (Česky) English (Default) French (Français) German (Deutsch) Italian (Italiano) Portuguese (Português) Spanish (Español)
PSL Language	Identifies the language displayed in the Page-Scope Light windows. Choices are Arabic (عربي) Chinese Simplified (简体中文) Chinese Traditional (繁體中文) Czech (Česky) English (Default) French (Français) German (Deutsch) Hebrew (עברית) Hungarian (Magyar) Italian (Italiano) Polish (Polski) Portuguese (Português) Russian (По-русски) Slovak (Slovák) Spanish (Español)  Submitted language changes affect all users who open PageScope Light.  Parameter values that are supplied by the printer are not affected by this setting.
Submit button	Saves and applies any changes made to parameter settings.

Parameter	Description
Reset button	If you made changes to any of the parameter settings but don't wish to apply the changes, selecting this button restores the last submitted parameter settings.

Online Help

The **Configuration/Online Help** window provides the following parameters for configuration:

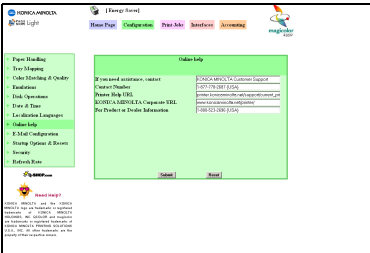

Parameter	Description
If you need assistance, contact	Identifies the organization that provides assistance with the printer.
Contact Number	Phone number.
Printer Help URL	Help website address.
KONICA MINOLTA Corporate URL	The KONICA MINOLTA BUSINESS TECHNOLOGIES, INC. website address.
For Product or Dealer Information	Phone number.
Submit button	Saves and applies any changes made to parameter settings.
Reset button	If you made changes to any of the parameter settings but don't wish to apply the changes, selecting this button restores the last submitted parameter settings.

E-Mail Configuration

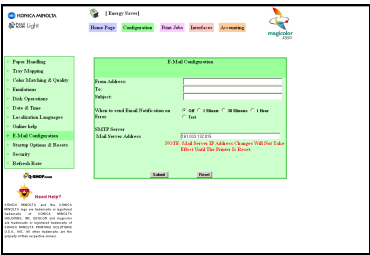

The Configuration/E-Mail Configuration window provides the following parameters for configuration:

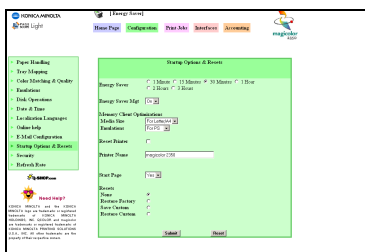

Parameter	Description
From Address	Identifies the <i>From</i> address that appears on email generated by the printer.  <i>The value entered for this parameter must comply with RFC formatting standards: name@domain_name. Commas, semicolons, colons, and spaces are not allowed.</i>
To	Identifies the destination address of email generated by the printer.
Subject	Identifies the subject text that appears on email generated by the printer.
When to Send Email Notification on Error	Identifies how long the printer waits after an error condition before generating and sending an email message. Choices are OFF (Default) 1 MINUTE 30 MINUTES 1 HOUR TEST
SMTP Server	Identity of your mail server. (Default=000.000.000.000)
Submit button	Saves and applies any changes made to parameter settings.
Reset button	If you made changes to any of the parameter settings but don't wish to apply the changes, selecting this button restores the last submitted parameter settings.

The **Configuration/Startup Options & Resets** window provides the following parameters for configuration:

Parameter	Description
<p>Energy Saver</p> 	<p>If no print jobs are sent to the printer for the time specified by this parameter, the printer's Energy Saver feature is activated. Choices are</p> <p>1 MINUTE 15 MINUTES 30 MINUTES (Default) 1 HOUR 2 HOURS* 3 HOURS*</p> <p> <i>The Energy Saver feature is disabled and enabled from the Energy Saver Mgt. parameter described next.</i></p> <p> <i>*For 110 V only.</i></p>
<p>Energy Saver Mgt.</p> 	<p>Sets Energy Saver management on or off. Choices are</p> <p>Off—Energy Saver settings are ignored. On (Default)—Energy Saver settings are active.</p> <p> <i>This parameter does not apply to 220V printer models.</i></p>

* Click on  to view this parameter in the printer's control panel menu.

Parameter	Description
Memory Client Optimizations Media Size 	Sets the printer's memory configuration to optimum settings according to the media size selected. See "Printing" on page 188 for suggested settings. Choices are For Letter/A4 (Default) For Legal  <i>Changes to this parameter do not take effect until the printer is reset or powered off and then on.</i>
Memory Client Optimizations Emulation 	Sets the printer's memory configuration to optimum settings according to the emulation selected. See "Printing" on page 188 for suggested settings. Choices are For PS (Default) For PCL For PDF  <i>Changes to this parameter do not take effect until the printer is reset or powered off and then on.</i>
Reset Printer	Reboots the printer. (Default=Not checked)
Sysstart 	If you have an internal hard disk installed and 'Sysstart' is enabled (YES), the controller checks the internal hard disk for a PostScript file named Sys/Start and executes this file. Choices are NO (Default) YES
Printer Name	Sets the printer name. (Default=magicolor 2350)
Start Page 	Sets the printer to print a startup page when the printer is powered on. Choices are NO YES (Default)

* Click on  to view this parameter in the printer's control panel menu.

Parameter	Description
Resets None	No action. (Default=Selected)
Resets Restore Factory 	If selected, restores the factory default settings of the printer. (Default=Not selected)
Resets Save Custom 	If selected, saves any changes to the printer parameters as the Custom settings. (Default=Not selected)
Resets Restore Custom 	If selected, restores the Custom settings of the printer. (Default=Not selected)
Submit button	Saves and applies any changes made to parameter settings.
Reset button	If you made changes to any of the parameter settings but don't wish to apply the changes, selecting this button restores the last submitted parameter settings.

* Click on  to view this parameter in the printer's control panel menu.

Security

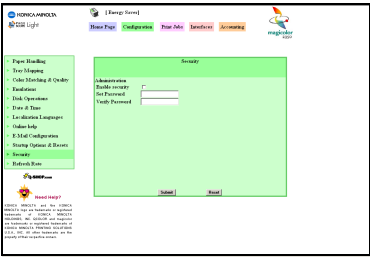
The **Configuration/Security** window provides the following parameters for configuration:

Parameter	Description
Administration Enable Security 	When selected, enables the printer's security feature, which requires users to enter the password to access or change printer information and configuration. (Default=unchecked)
Administration Set Password 	Sets the printer password.
Administration Verify Password	Verifies the password entered in the above field. If the password entered in this field doesn't match the text entered in the Set Password field, the password is not set when the Submit button is selected.
Submit button	Saves and applies any changes made to parameter settings.
Reset button	If you made changes to any of the parameter settings but don't wish to apply the changes, selecting this button restores the last submitted parameter settings.

* Click on  to view this parameter in the printer's control panel menu.

Refresh Rate

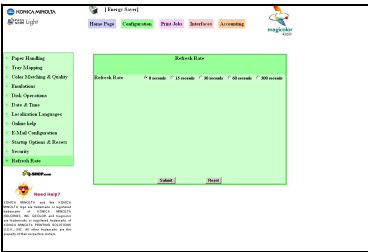
The **Configuration/Refresh Rate** window provides the following parameters for configuration:

Parameter	Description
Refresh Rate	<p>Sets the time interval that passes between screen refreshes. During a screen refresh the printer is polled for any new status information and the status shown at the top of the PageScope Light window is updated. Choices are</p> <p>0 seconds (Default) 15 seconds 30 seconds 60 seconds 300 seconds</p> <p> <i>To refresh the fields appearing in the PageScope Light window, select the Refresh button in your browser application.</i></p>
Submit button	Saves and applies any changes made to parameter settings.
Reset button	If you made changes to any of the parameter settings but don't wish to apply the changes, selecting this button restores the last submitted parameter settings.

Print Jobs Page

This window allows you to view the status and history of print jobs, print stored jobs, and use direct printing.

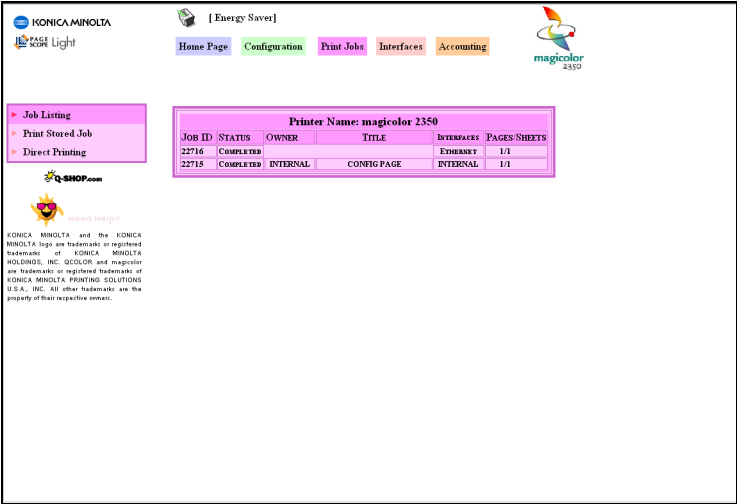

Job Listing (shown above)

The **Print Jobs/Job Listing** window provides the following information about recent print jobs:

Parameter	Description
JOB ID	Each job that the printer receives is assigned a unique identification number.
STATUS	Displays the current status of the print job.
OWNER	If known, displays the owner of the print job.
TITLE	If known, displays the title of the print job.
INTERFACES	Displays the printer interface that was used to process the incoming print job.
PAGES/SHEETS	Indicates the number of pages in the print job.

Print Stored Job

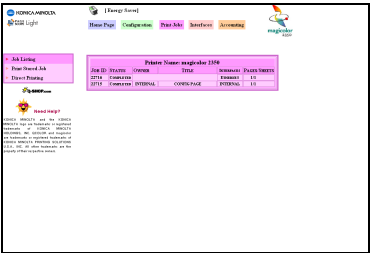

The printer must have a hard disk to use the Stored Job parameters described below.

The **Print Jobs/Print Stored Job** window provides the following parameters for configuration when stored jobs are present on the printer's hard disk:

Parameter	Description
Job ID	Displays the Job ID of the stored job.
Job	Displays the name of the stored job.
	
Owner	If known, displays the owner of the stored job.
	
Copies	Displays the number of copies that the stored print job has been configured to print. (Default=1)
	
PIN	Password field that is required on secured print jobs.
Submit button	When selected, prints the selected stored job.

Direct Printing

The **Print Jobs/Direct Printing** window provides the following parameters for configuration:

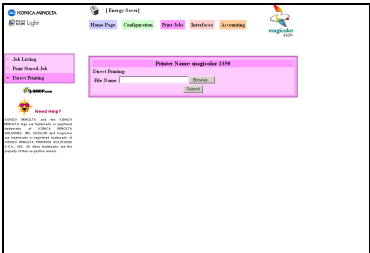

* Click on  to view this parameter in the printer's control panel menu.

Parameter	Description
File Name	Contains the name of the file to be printed.
Browse button	This button allows you to locate the file that you want to print. After selecting a file, the file name appears in the File Name text box.
Submit button	Selecting this button sends the chosen file to the printer for printing.

PDF direct printing is supported only if your printer has an installed hard disk.

Interfaces Page

This window gives you access to the printer's interface configuration for Ethernet, Parallel, and USB interfaces.

[Energy Saver]

[Home Page](#)
[Configuration](#)
[Print Jobs](#)
[Interfaces](#)
[Accounting](#)

- ▶ Ethernet
 - ▶ TCP/IP
 - ▶ NetWare (IPX/SPX)
 - ▶ AppleTalk
 - ▶ Internet Printing Protocol
 - ▶ Windows Printing Service
 - ▶ SNMP
 - ▶ Parallel
 - ▶ USB

KONICA MINOLTA and the KONICA MINOLTA logo are trademarks or registered trademarks of KONICA MINOLTA HOLDINGS, INC. Q-SHOP and magicolor are trademarks or registered trademarks of KONICA MINOLTA PRINTING SOLUTIONS U.S.A., INC. All other trademarks are the property of their respective owners.

ETHERNET-TCP/IP

Enable TCP/IP	<input checked="" type="checkbox"/>
IP Address	<input type="text" value="161.033.130.039"/>
Subnet Mask	<input type="text" value="255.255.252.000"/>
Default Router	<input type="text" value="161.033.128.002"/>
Automatic IP Settings	
Enable DHCP/BOOTP	<input type="checkbox"/>
Enable PING/ARP	<input checked="" type="checkbox"/>
Enable AUTO IP	<input type="checkbox"/>
Printing Protocols	
Enable FTP	<input checked="" type="checkbox"/>
Enable Port 9100	<input checked="" type="checkbox"/>

Ethernet/TCP/IP (shown above)

The **Interfaces/Ethernet/TCP/IP** window provides the following parameters for configuration:

Parameter	Description
Enable TCP/IP	Enables the settings for TCP/IP. (Default=Checked)
IP Address 	Contains the IP address. (Default=192.168.1.2)
Subnet Mask 	Contains the subnet mask address. (Default=000.000.000.000)
Default Router 	Contains the default router IP address. (Default=192.168.1.2)
Enable DHCP/BOOTP 	Selecting this check box enables DHCP/BOOTP. (Default=Checked)
Enable PING/ARP	Selecting this check box enables PING/ARP. (Default=Checked)
Enable AUTO IP	Selecting this check box enables automatic IP detection. (Default=Not checked)
Enable FTP	Selecting this check box enables FTP. (Default=Checked)
Enable Port 9100	Selecting this check box enables Port 9100. (Default=Checked)
Submit Button	Submits the selections made in this window.

* Click on  to view this parameter in the printer's control panel menu.

Parameter	Description
Reset Button	Clears all selections made in this window.

NetWare (IPX/SPX)

The **Interfaces/Ethernet/NetWare** window provides the following parameters for configuration:

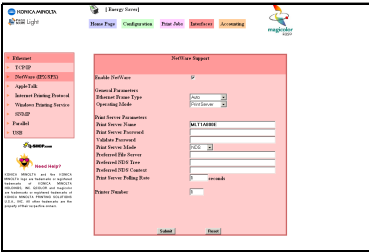

Parameter	Description
Enable NetWare	When selected, enables the NetWare settings. (Default=Checked)
Ethernet Frame Type	Sets the Ethernet Frame Type. Choices are Auto (Default) Ethernet 802.2 Ethernet 802.3 Ethernet II Ethernet SNAP
Operating Mode	Sets the operating mode. Choices are Print Server (Default) Remote Printer
Print Server Name	Sets the print server name. 1–64 characters
Print Server Password	If the print server requires a password, enter the password in this field. 1–64 characters
Validate Password	Used to validate the password entered in the Print Server Password field. 1–64 characters

* Click on  to view this parameter in the printer's control panel menu.

Parameter	Description
Print Server Mode	Sets the print server mode. Choices are Bindery Both NDS (Default)
Preferred File Server	Sets the name of the preferred file server. 1–47 characters
Preferred NDS Tree	Identifies the NDS tree. 1–48 characters
Preferred NDS Context	Identifies the NDS context. 1–191 characters
Print Server Polling Rate	Sets the time interval (in seconds) that passes between print server pollings. 0–65535 (seconds) (Default=1)
Printer Number	Allows you to assign a printer number for identification purposes. 0–254 (Default=1)
Submit Button	Sends changes made to the parameters in this window to the printer.
Reset Button	Clears any changes made to the settings on this page.

AppleTalk

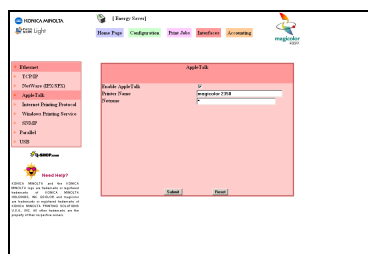
The **Interfaces/Ethernet/AppleTalk** window provides the following parameters for configuration:

* Click on  to view this parameter in the printer's control panel menu.

Parameter	Description
Enable AppleTalk	When selected, enables the parameter settings for AppleTalk. (Default=Checked)
Printer Name 	Identifies the printer name. (Default=magicolor 2350)
Netzone 	Identifies the zone where the printer is located. (Default=first zone found)
Submit Button	Sends changes made to the parameters in this window to the printer.
Reset Button	Clears any changes made to the settings on this page.

Internet Printing Protocol

The Interfaces/Ethernet/Internet Printing Protocol window provides the following parameters for configuration:

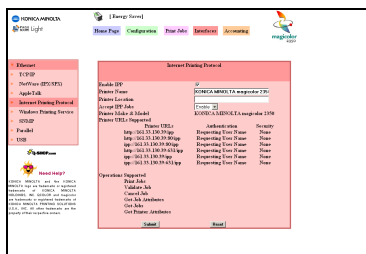

Parameter	Description
Enable IPP	When selected, enables the parameter settings for IPP. (Default=Checked)
Printer Name	Identifies the printer name. (Default=magicolor 2350)
Printer Location	Identifies the location of the printer.

* Click on  to view this parameter in the printer's control panel menu.

Parameter	Description
Accept IPP Jobs	When Enable is selected, allows the printer to process incoming IPP jobs. Choices are Enabled (Default) Disable
Printer Make & Model	Identifies the printer manufacturer and printer model. This text is read-only.
Printer URLs Sup-ported	Displays the URLs supported by the printer. This text is read-only.
Operations Supported	This read-only text lists the operations supported.
Submit Button	Sends changes made to the parameters in this window to the printer.
Reset Button	Clears any changes made to the settings on this page.

Windows Printing Service

The **Interfaces/Ethernet/Windows Printing Service** window provides the following parameters for configuration:

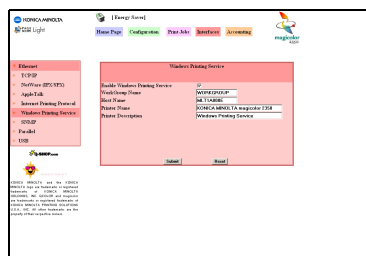

Parameter	Description
Enable Windows Printing Service	When selected, enables the parameter settings for Windows printing service. (Default=Checked)
WorkGroup Name	Identifies the workgroup name. 1–15 characters
Host Name	Identifies the host name. 1–15 characters

Parameter	Description
Printer Name	Identifies the printer name 1–32 characters
Printer Description	Displays the printer description 1–32 characters
Submit Button	Sends changes made to the parameters in this window to the printer.
Reset Button	Clears any changes made to the settings on this page.

SNMP

The **Interfaces/Ethernet/SNMP** window provides the following parameters for configuration:

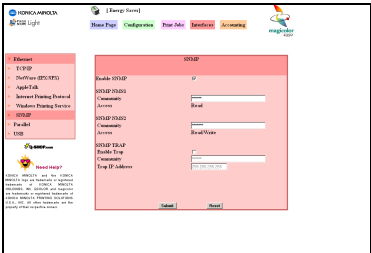

Parameter	Description
Enable SNMP	If selected, enables the parameter settings for SNMP. (Default=Checked)
(NMS1 & NMS2) Community	Identifies the IP community of the printer. 1–32 characters (NMS1 Default=Public; NMS2 Default=Private)
(NMS1 & NMS2) Access	Identifies Read or Write access. (NMS1 Default=Read; NMS2 Default=Read/Write)
Enable Trap	When this check box is selected (checked), the Trap parameters (below the check box) are enabled. (Default=Not checked)
Community	Identifies the community of the printer. 1–32 characters (Default=Public)

Parameter	Description
Trap IP Address	IP address of the printer. (Default=255.255.255.255)
Submit Button	Sends changes made to the parameters in this window to the printer.
Reset Button	Clears any changes made to the settings on this page.

Parallel

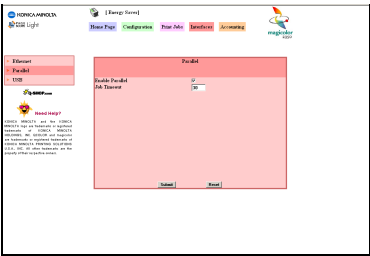
The **Interfaces/Parallel** window provides the following parameters for configuration:

Parameter	Description
Enable Parallel 	When selected, enables the parameter settings for parallel. (Default=Checked)
Job Timeout 	Sets the number of seconds the interface waits for further data from the host before terminating a spooled print job. 0–999 (seconds) (Default=30)
Submit Button	Sends changes made to the parameters in this window to the printer.
Reset Button	Clears any changes made to the settings on this page.

USB

The **Interfaces/USB** window provides the following parameters for configuration:

Parameter	Description
Enable USB 	When selected, enables the parameter settings for USB. (Default=Checked)
Job Timeout 	Sets the number of seconds the interface waits for further data from the host before terminating a spooled print job. 0–999 (seconds) (Default=5)
Submit Button	Sends changes made to the parameters in this window to the printer.
Reset Button	Clears any changes made to the settings on this page.

* Click on  to view this parameter in the printer’s control panel menu.

Accounting Page

If a hard disk is installed in the printer, the Accounting window allows you to view accounting reports and reset the Accounting file.

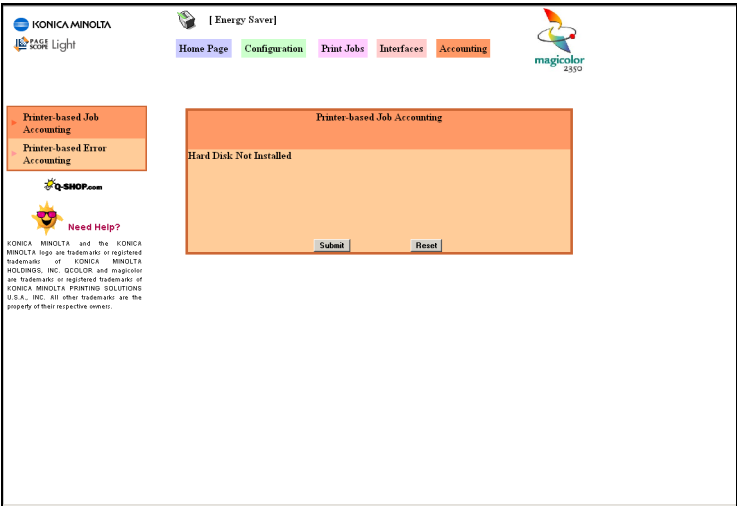

Printer-based Job Accounting

Printer-based Job Accounting maintains a record of each print job sent to the printer. The **Printer-based Job Accounting** window provides the following parameters for configuration:

Parameter	Description
Enable Accounting	When selected, enables the parameter settings for Accounting. (Default=Not checked)
Reset Accounting Files	Resets the accounting file located on the printer's internal hard disk. (Default=Not checked)
Display Information	Identifies where the accounting records are to be displayed for your review. Choices are UPLOAD TO HOST DISPLAY IN PAGESCOPE (Default)

Parameter	Description
Number of Records to Retrieve	<p>Sets the number of accounting file records that are to be retrieved and displayed when Display in PageScope is selected in the Display Information field (described above).</p> <p>ALL LAST 10 LAST 50 LAST 100 LAST 250 LAST 500 NONE (Default)</p> <p> When Upload to Host is selected as the Display Information parameter, all records are uploaded regardless of the value of this parameter.</p>
Submit Button	Sends changes made to the parameters in this window to the printer.
Reset Button	Clears any changes made to the settings on this page.

Printer-based Error Accounting

Printer-based Error Accounting maintains a record of each error and status message generated by the printer. The **Printer-based Error Accounting** window provides the following parameters for configuration:

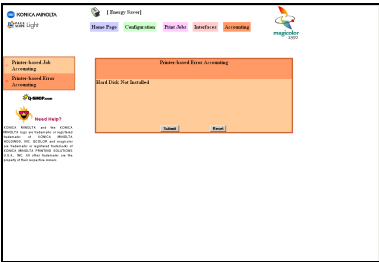

Parameter	Description
Enable Accounting	<p>When selected, enables the parameter settings for Accounting.</p> <p>(Default=Not checked)</p>
Reset Accounting Files	<p>Resets the accounting file located on the printer's internal hard disk.</p> <p>(Default=Not checked)</p>

Parameter	Description
Display Information	Identifies where the accounting records are to be displayed for your review. Choices are UPLOAD TO HOST DISPLAY IN PAGESCOPE (Default)
Number of Records to Retrieve	Sets the number of accounting file records that are to be retrieved and displayed when Display in PageScope is selected in the Display Information field (described above). ALL LAST 10 LAST 50 LAST 100 LAST 250 LAST 500 NONE (Default)
Submit Button	Sends changes made to the parameters in this window to the printer.
Reset Button	Clears any changes made to the settings on this page.

Using the Printer Menu

Many of the printer's configuration settings can be made through the printer's control panel. The following menu charts identify option locations in the menu structure.

Clicking on a shaded  menu item opens a page in the PageScope Light section (previous section) to provide information about equivalent controls and settings. After viewing the PageScope Light information, select the Previous View button to return to the menu section.

Main Menu

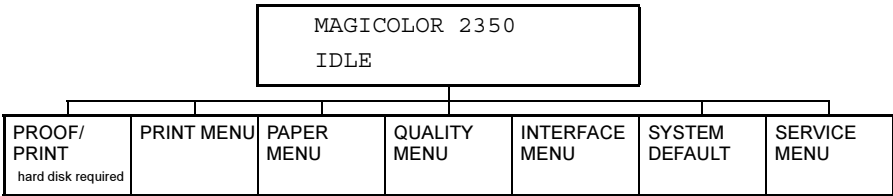

Proof/Print Menu

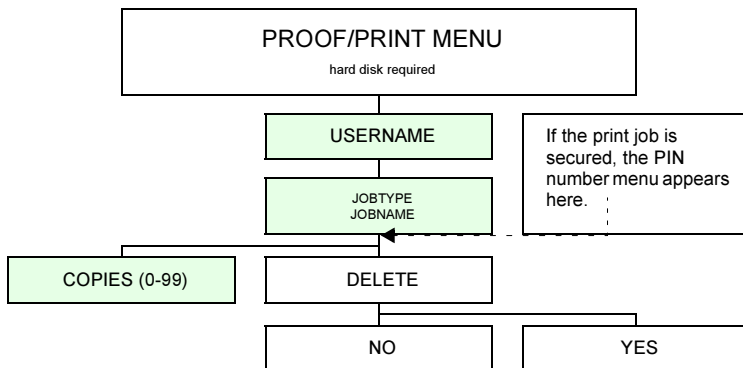

Print Menu

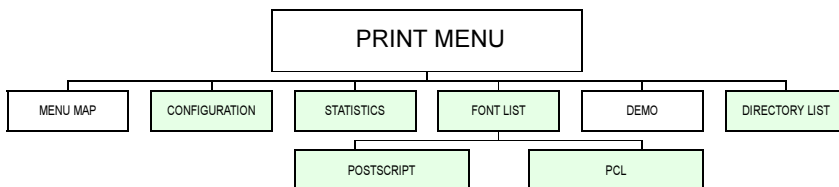

Paper Menu

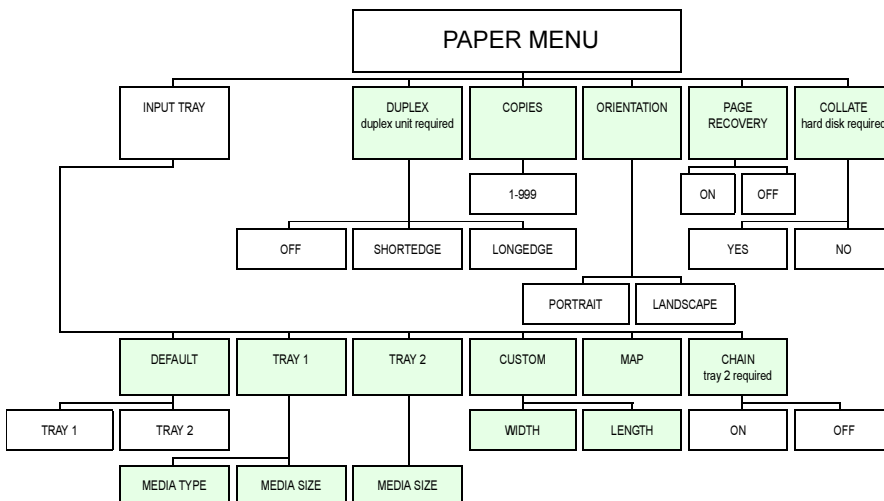

Click on shaded  menu items to view descriptions of equivalent PageScope Light controls.

Paper/Map

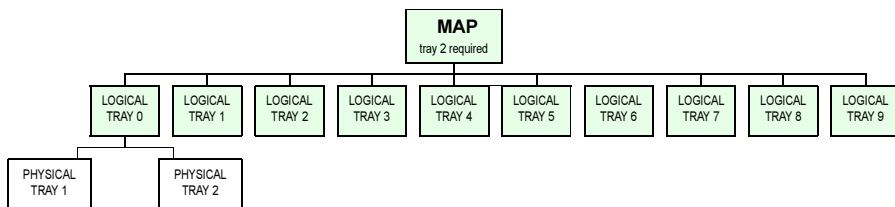

Quality Menu

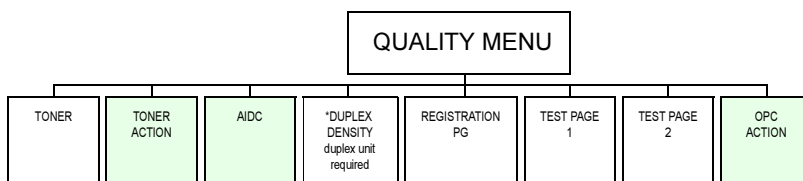

*See 188 for a description of Duplex Density.

Quality/Toner

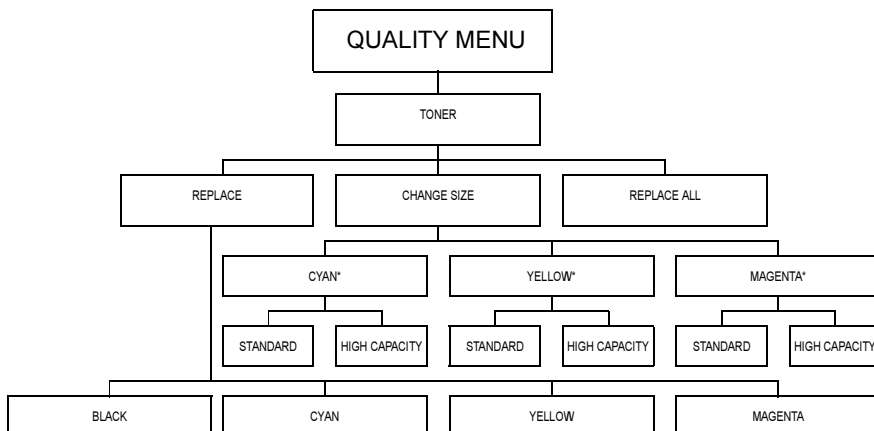

**At this point, some older magicolor 2350 printers may also require you to select the toner cartridge size for cyan, yellow, and magenta cartridges. Although the black cartridge that comes with your printer is standard capacity, replacement black cartridges come only in the high-capacity size, so you don't need to select a black cartridge size during the installation process. If you accidentally select the wrong cartridge size, use the Quality Menu/Toner/Change Size sequence in the configuration menu to change the setting.*

Click on shaded menu items to view descriptions of equivalent PageScope Light controls.

Quality/Toner Action

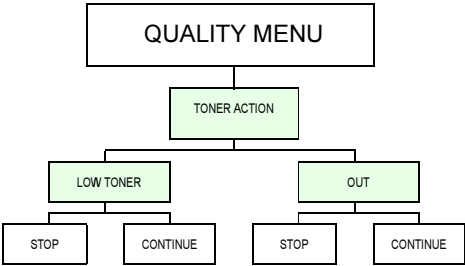

Quality/AIDC

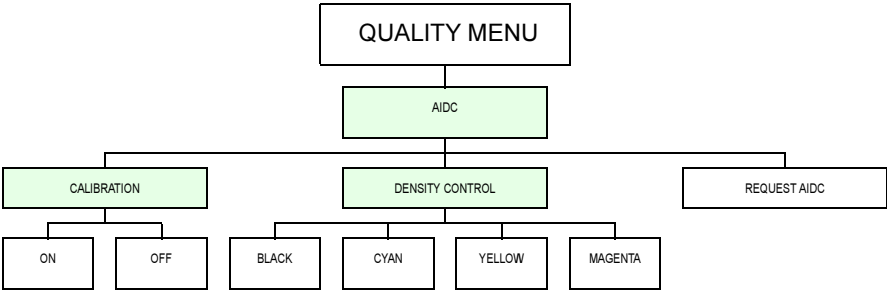

Quality/OPC Action

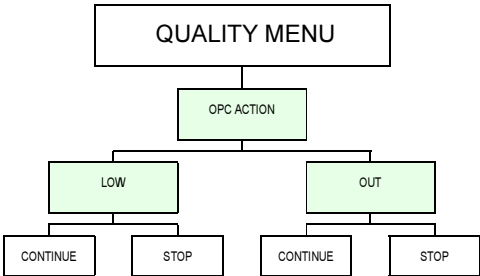

Click on shaded  menu items to view descriptions of equivalent PageScope Light controls.

Interface Menu

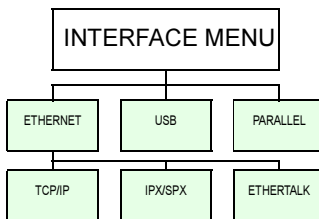

Interface/Ethernet/TCP/IP

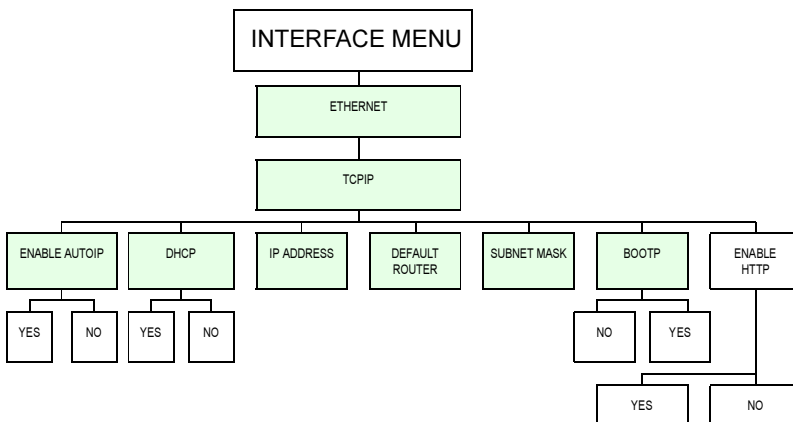

Interface/Ethernet/IPX/SPX

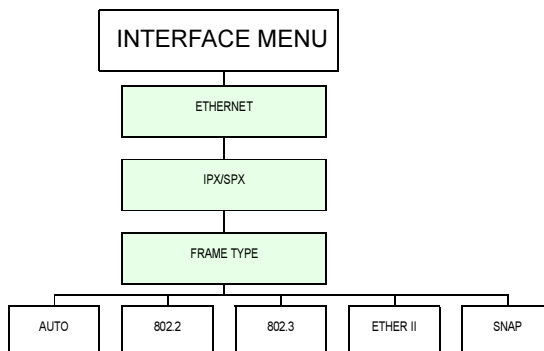

Click on shaded  menu items to view descriptions of equivalent PageScope Light controls.

Interface/Ethernet/Ethertalk

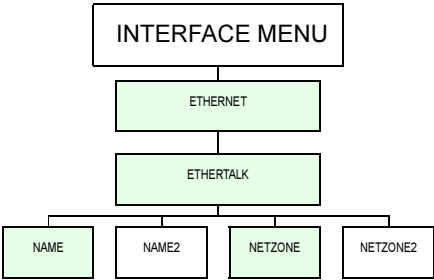

Interface/USB

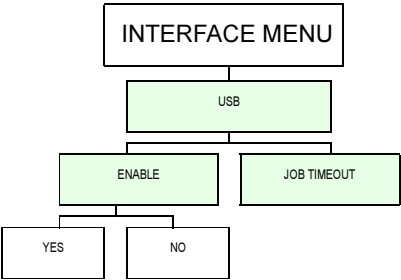

Interface/Parallel

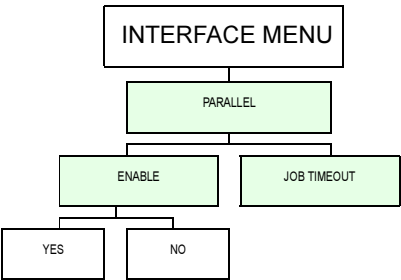

Click on shaded  menu items to view descriptions of equivalent PageScope Light controls.

System Default Menu

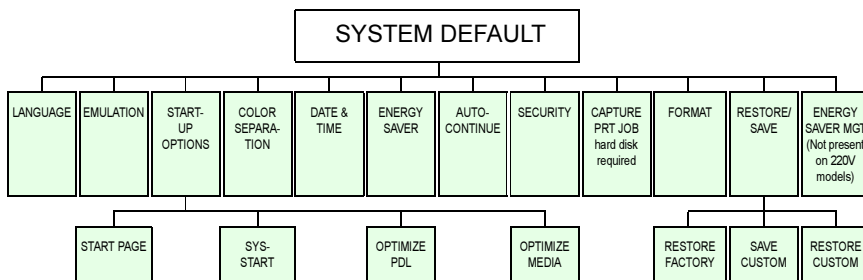

System Default/Emulation

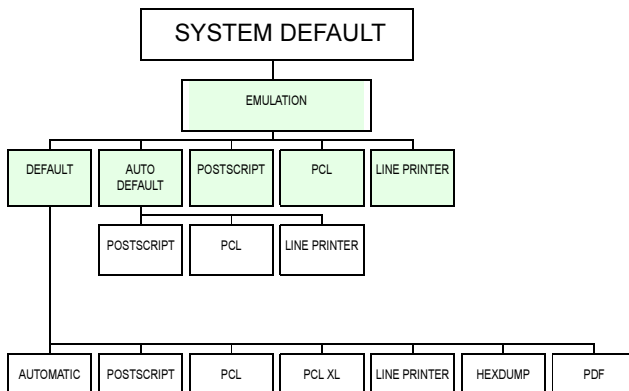

System Default/Emulation/PostScript

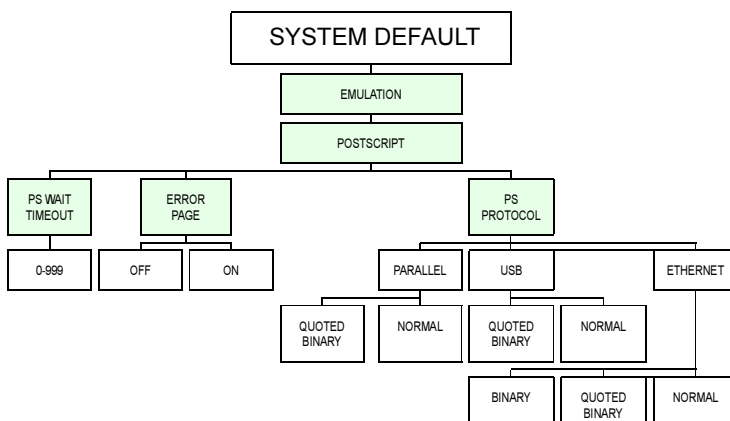

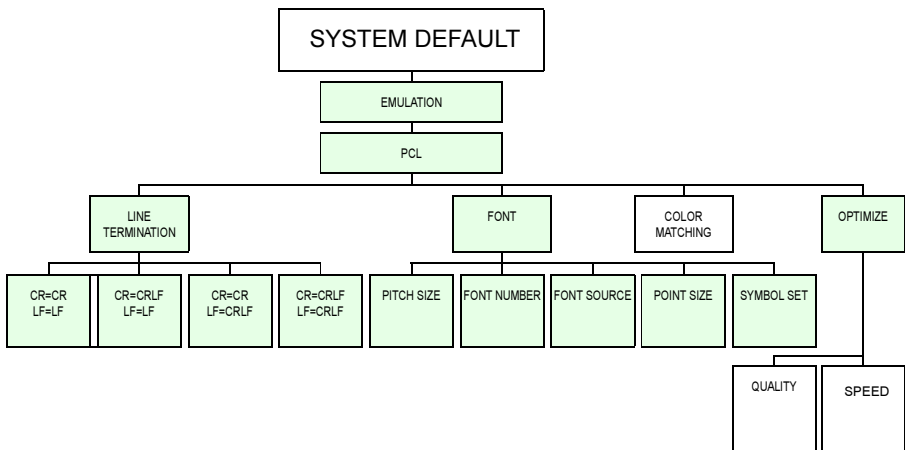

Click on shaded  menu items to view descriptions of equivalent PageScope Light controls.

System Default/Emulation/PCL

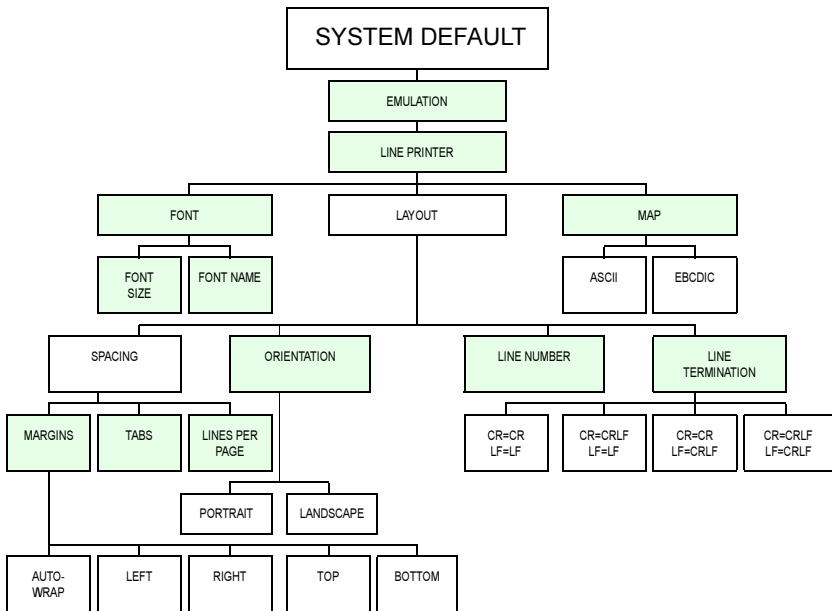

System Default/Emulation/Line Printer

Click on shaded  menu items to view descriptions of equivalent PageScope Light controls.

System Default/Energy Saver

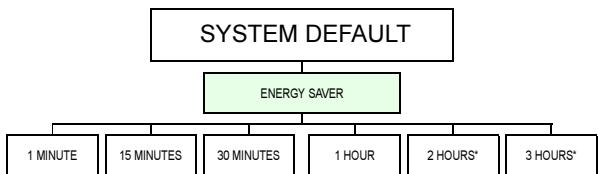

**Not present on 220 V.*

System Default/Security

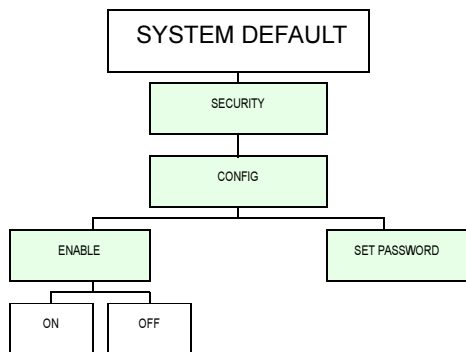

System Default/Format

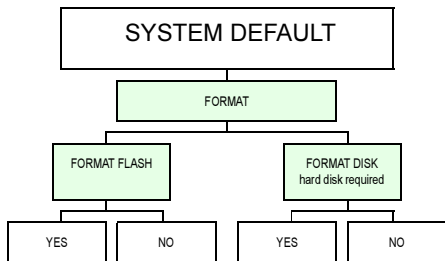

System Default/Energy Saver Management

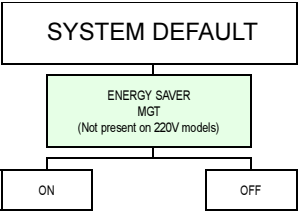

Click on shaded  menu items to view descriptions of equivalent PageScope Light controls.

Service Menu

The Service Menu is password protected. It allows a service technician to handle maintenance and service procedures.

Accessing Windows Me & 98 Printer Driver Configuration

There are two methods of accessing the printer driver configuration items in Windows Me/98/95:

1... via the printer device properties	2... via your application's printer setup
Gives you access to all printer settings.	Gives you access to Paper, Page Layout, Image, Device Option, and About tabs.
Lets you assign the default printer settings for all print jobs.	Lets you assigns the printer settings for only the current print job.
Retains your settings until changed again via properties.	Temporarily overrides the existing default settings.
How To:	How To:
<ol style="list-style-type: none">1 From the Windows Start menu choose Settings, and then choose Printers.2 Select your printer.3 From the File menu, choose Properties.4 Choose the Details tab, and then select Setup.5 Make your selections, and then select OK to save your changes.6 Close the Printers window.	<ol style="list-style-type: none">1 From the application's File menu choose Print (or, in some cases, Print Setup or Page Setup).2 In the Print, Print Setup, or Page Setup dialog box, choose your printer.3 Select the Properties button.4 Make your selections, and then select OK to save your changes.5 Select OK from the Print Setup window.

You should configure your printer driver settings via the printer device properties method for your typical print jobs and use your application's printer setup method for print jobs that require special, less frequently needed printer settings.

Standard Printer Driver Tabs in Windows Me & 98

The configuration items of KONICA MINOLTA PostScript drivers are arranged on tabs in combination with the branches and tabs that are provided by the Windows operating system. Each tab or branch represents a functional part of a print job. See your operating system documentation and the printer driver's online help for complete information.

The standard Windows tabs and a summary of the options found on each are as follows:

- **General**—Allows you to attach comments, use a separator page, and print a test page. See your Windows documentation.
- **Details**—Allows you to set interface connection details. See your Windows documentation.
- **Setup Button**—This button on the Details tab leads to the configuration tabs that are also accessible from your application's printer setup properties.
- **Sharing**—Allows you to set up the printer so others on the network can use it. See your Windows documentation.
- **Color Management (Windows Me/98 only)**—Allows you to select the color profile associated with your printer or allow the operating system to make the selection for you.

Printer Configuration Tabs in Windows Me & 98

The printer configuration tabs are provided specifically for your printer. You can access these tabs from your application's printer setup properties and from the printer device properties (see "1... via the printer device properties" on page 265).

- **Layout Tab**—Contains configuration controls for setting page orientation, duplex options, and pages per sheet.
- **Paper Tab**—Contains media configuration items. These items allow you to select the media and control how the media is processed by the printer.
 - **Advanced Paper Handling**—You can configure page header, first page, trailer page, and media selection options.
- **Features Tab**—Contains links to color, graphics, and PostScript dialogs, and provides resolution and quick color configuration options.
 - **Color Options**—Allow you to fine-tune color printing settings. However, in most cases, the color optimization provided in the Quick Color Configuration drop-down list box is the easiest way to produce the best color output possible.
 - *Configure ICC and CRD Color Matching Dialogs—Opened by selecting the configure buttons on the Color Options dialog.*

- *Graphics Options*—Contains configuration items used to control the placement of the image on the page.
 - *PostScript Options*—Allows you to control headers, job timeouts and additional PostScript printing options.
- **Overlays Tab**—Contains the controls you need to configure and customize watermarks.
 - **Watermarks**—Accessible from the Overlays tab, the Watermarks dialog allows you add new watermarks and edit existing watermarks.
 - **Fonts Tab**—Contains the configuration items that allow you to specify which fonts are used or substituted for, during printing.
 - **Consumables Tab**—Allows you to monitor your printer's consumables and maintenance schedule. This information is available if the printer's IP Address is entered in the IP Name/Address text box on the Settings tab. The bars show the amount of planes or faces that are left before replacement or maintenance must occur.
 - **Settings Tab**—Allows you to customize the printer driver for your printer's configuration.
 - **About Tab**—Displays the printer driver identification, gives you a link to our Internet website, and allows you to reset all of the driver's configuration items to their original values.

Accessing Windows XP/2000/NT4 Printer Driver Configuration

There are three methods you can use to configure the printer driver designed for Windows XP/2000/NT4. However, these three methods don't all have the same options or control.

1... via the printer device properties	2... via your application's printer setup
Gives you access to the General, Ports, Scheduling (Windows NT4) or Advanced (Windows XP/2000/), Sharing, Security, and About tabs	Gives you access to the Paper, Page Layout, Image, Device Options, and About tabs
Lets you assign the printer settings for all print jobs	Lets you assigns the printer settings only for the current print job
Retains your settings until changed again via properties	Temporarily overrides the existing default document settings
How To: 1 From the Windows Start menu choose Settings . 2 Choose Printers . 3 Choose your printer. 4 From the File menu , choose Properties . 5 Make your selections, and then select OK to save your changes. 6 Close the Printers window.	How To: 1 From the application's File menu choose Print (or, in some cases, Print Setup or Page Setup). 2 In the Print, Print Setup, or Page Setup dialog box, choose your printer. 3 Select the Properties button. 4 Make your selections, and then select OK to save your changes. 5 Select OK from the Print Setup window.

3... via document defaults (Windows NT4) or via printing preferences (Windows XP/2000)

Gives you access to the Paper, Page Layout, Image, Device Options, and About tabs

Lets you assign the default printer settings for all print jobs

Retains your settings until changed again via properties

How To:

- 1 From the **Windows Start** menu choose Settings.
 - 2 Choose **Printers**.
 - 3 Select your printer.
 - 4 From the **File** menu, choose **Default Document Properties** (Windows NT4) or choose **Printing Preferences** (Windows XP/2000).
 - 5 Make your selections, and then select **OK** to save your changes.
 - 6 Close the Printers window.
-

You should configure your printer driver settings via the printer device properties and document defaults properties for your typical print jobs and use your application's printer setup method for print jobs that require special, less frequently needed printer settings.

Because Windows NT remembers the configuration changes you make to the driver, reinstalling the driver does not restore the factory default configuration.

Printer Device Properties in Windows XP/2000/NT4

The configuration items of KONICA MINOLTA PostScript drivers are arranged on tabs in combination with the branches and tabs that are provided by the Windows operating system. Each tab or branch represents a functional part of a print job. See your operating system documentation and the printer driver's online help for complete information.

The following are tabs that appear when the printer device properties has been chosen. The tabs and a summary of the options found on each are as follows:

- **General** (Windows XP, Windows 2000, and Windows NT4)—Allows you to name the printer, specify a location, specify a driver to be used, install a new or updated printer driver, use a separator page between documents,

specify a specialized print processor/data type, and print a test page. See your Windows documentation.

- **Ports** (Windows XP, Windows 2000, and Windows NT4)—Lists the available ports (under Ports), the associated port monitor (under Description), and a comma-delimited list of printers that use the port (under Printer). Allows you to add, delete, or configure ports. It also allows the printer to get setting and status information from other printing devices, and enables printer pooling (printing to two or more identical printing devices through one logical printer). See your Windows documentation.
- **Device Settings** (Windows XP, Windows 2000, and Windows NT4)—Allows you to configure tray assignments, memory, output protocol and job timeout.
- **Settings** (Windows XP, Windows 2000, and Windows NT4)—Allows you to customize the printer driver for your printer's configuration.
- **Consumables** (Windows XP, Windows 2000, and Windows NT4)—Allows you to monitor your printer's consumables and maintenance schedule. This information is available if the printer's IP Address is entered in the IP Name/Address text box on the Settings tab. The bars show the amount of planes or faces that are left before replacement or maintenance must occur.
- **Color Management** (Windows XP and Windows 2000)—Allows you to select the color profile associated with your printer or allow the operating system to make the selection for you. See your Windows documentation.
- **Advanced** (Windows XP and Windows 2000), or **Scheduling** (Windows NT4)—Allows you to configure the printer for availability, set spooling information, and define default document printing priority. See your Windows documentation.
- **Sharing** (Windows XP, Windows 2000, and Windows NT4)—Allows you to share the printer and install alternate drivers. See your Windows documentation.
- **Security** (Windows 2000 and Windows NT4)—Allows you to modify the permissions to limit access on the printer, view or set auditing information, or view or take ownership of the selected item(s). See your Windows documentation.

The About, Consumables, Features, Fonts, Layout, Paper/Quality, and Overlay tab—accessible from your application's printer setup and from document default properties are explained next.

Printing Preferences/Document Default Properties in Windows XP/2000/NT4

- Paper/Quality Tab (Windows XP and Windows 2000), or Page Setup (Windows NT4)—Contains media configuration items and color printing selection.
- Layout Tab (Windows XP and Windows 2000)—Contains controls for setting orientation, duplexing, page order, and pages per sheet.
- Features Tab (Windows XP, Windows 2000, and Windows NT4)—Allows you to choose printing resolution, quick color settings, and user default settings. From this tab you can also access additional choices for the following dialogs.
 - Graphics Options—Contains configuration items used to control the placement of the image on the page.
 - Color Options—Contains configuration items that allow you to fine-tune color printing settings. However, in most cases, the color optimization provided in the Quick Color Configuration drop-down list box is the easiest way to produce the best color output possible.
 - **Configure ICC and CRD Color Matching**—The ICC Color Matching and CRD Color Matching dialogs are opened by selecting the configure buttons on the Color tab.
 - **PostScript Options**—Allows you to control headers, job timeouts and additional PostScript printing options.
 - **Document Options (Windows XP and Windows 2000)**—Allows you to setup configuration items to control collation, copy count, Proof-Then-Print, and E-mail notification.
- Overlays Tab (Windows XP, Windows 2000, and Windows NT4)—Allows you to configure and customize watermarks.
 - Watermarks Dialog—Accessible from the Overlays tab, the Watermarks dialog allows you add new watermarks and edit existing watermarks.
- About Tab (Windows XP, Windows 2000, and Windows NT4)—Displays the printer driver identification, gives you a link to our Internet website, and allows you to reset all of the driver's configuration items to their original values.

Printer Driver Configuration Items

For information about printer driver controls, refer to the printer driver's online help.

Not all options described in online help are available on all models of KONICA MINOLTA printers. Refer to your printer documentation to determine which options apply to your printer.

Accounting 5.4

Printer-based Accounting

If your printer has a hard disk installed, it can capture and save details about each print job your printer processes. The captured information is stored in an accounting file on the printer's hard disk and can be retrieved using PageScope Light. This chapter describes how to retrieve and interpret the accounting information stored in the accounting file.

You can also use PageScope Net Care to perform advanced accounting tasks. It can gather accounting information for an individual printer or it can combine accounting data for multiple printers on the same network into a single database. See the PageScope Net Care online help or check the user manual on the Software Utilities CD-ROM or from our website at printer.konicaminolta.net/support.

Retrieving Accounting Information

Using PageScope Light

You can retrieve accounting data from your printer using the printer's internal web page interface (PageScope Light).

If Administration security is enabled from the Configuration/Security window, changing accounting parameters requires an administrator password.

- 1 Open the PageScope Light interface associated with the printer containing a hard disk and the accounting data you want to retrieve.
- 2 Select the Accounting button.
The Accounting tab opens.
- 3 Choose the Number of Records to Retrieve.
- 4 Choose how and where the accounting information is to be retrieved from the Display Information list box.

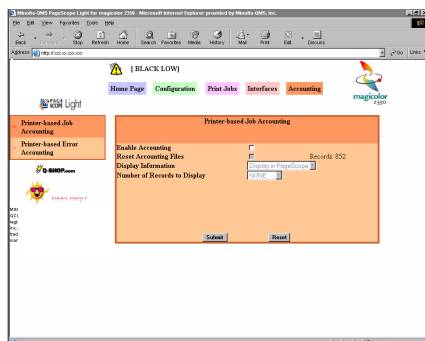

Accounting File Format

CSV File Format

The printer stores accounting data in a CSV (Comma Separated Values) file format. CSV is an ASCII (plain text) representation of spreadsheet data. The values are separated by commas to indicate the separating points for columns.

Many spreadsheet programs can read CSV data, notably Microsoft Excel (TM) for the Macintosh and for the PC.

Data Order

The first line of the file is used for describing each field name. This line is created when each accounting function is activated. Lines following the first line are used for storing actual accounting information.

New information is always attached to the bottom line of the file.

Job Accounting Data Example

```
Job ID,Function,Owner,Job Name,Finish Time,Faces,Sheets,Paper Size,Format,ImageType ,...<LF>
4,"2 Print Job","John","Report1",2002/07/11 08:40:00,5,5,"39 Letter","9 PCL","4 B/W",...<LF>
5,"2 Print Job","Kevin","Memo",2002/07/11 12:11:15,4,2,"39 Letter","10 PostScript","2 Color",...<LF>
6,"2 Print Job","King","Specification_xx",2002/07/11 14:06:03,3,3,"15 A4","9 PCL","2 Color",...<LF>
```

Field Definitions

This Section identifies and defines the Job Accounting fields that are used in the Accounting file.

Job Accounting

As each print job is completed, the information describing the print job is saved in the accounting file. This information allows you to analyze consumable usage, media usage, operator usage, and the history of printer activities.

Job Accounting Fields

Field	Charge No
Format	<Numeric (1– 8 digits)>
Description	This field displays the information identifying the group to be charged for the job.
Notes	<i>The value of this field corresponds to the PJL command @PJL SET CHARGENUMBER.</i>

Field	Connection
Format	<String (1–16 characters)>
Description	This field describes the connection used to transmit the job. Ethernet IEEE1284 (parallel) Internal USB

Field	Copies
Format	<Numeric (1–3 digits)>
Description	The number of copies specified in the received job data. Example: 4 (for a job consisting of 5 pages x 4 copies x simplex)

Field	Cyan/Magenta/Yellow/Black Coverage
Format	<Numeric (1–3 digits)>
Description	Percentage of printable area covered by toner. The value is always calculated regarding the printable area of Letter size (8.5 x 11inch) as 100%.

Notes	The value is calculated to one decimal place (for example, 51.5%, not 51.54%). Monochrome printers report this value as 0.
--------------	--

Field	Destination
Format	<String (1–32 digits)>
Description	This describes the output place of printed paper.

Field	Details (status)
Format	This field is not used by the magicolor 2350 printer.

Field	Doc Pages
Format	<Numeric (1–3 digits)>
Description	The number of logical pages included in the received job data. Example: 5 (for a job consisting of 5 pages x 4 copies x simplex)

Field	Duplex
Format	<Numeric (1 digit)><Space><String (1–8 characters)>
Description	Identifies whether duplex printing was on or off for the print job. 1 On 2 Off

Field	Faces
Format	<Numeric (1–4 digits)>

Description	The number of faces printed for this job. Example: 20 (for a job consisting of 5 pages x 4 copies x simplex)
Notes	<i>Faces are physical pages.</i>

Field	Finish Time
Format	<YYYY/MM/DD><Space><HH:MM:SS>
Description	The time when the final page of the document is delivered to the output bin. Example: 2002/07/05 16:48:35
Notes	<i>This format is supported by MS Excel. This value is null if the printer doesn't have the optional TOD clock installed.</i>

Field	Format
Format	<Numeric (1–2 digits)><Space><String (1–16 characters)>
Description	The file format or language for this job. 0 Other 1 Unknown 8 PDF 9 PCL 10 PostScript 12 LinePrinter

Field	Function
Format	<2 Print Job>
Description	Identifies the printer function that was completed.

Field	Host
Format	<Numeric (1–16 digits)>
Description	This field displays the information identifying the host that submitted the job.
Notes	<i>The value of this field corresponds to the PJL command @PJL SET HOST.</i>

Field	Image Type
Format	<Numeric (1 digit)><Space><String (1–16 characters)>
Description	Identifies the color mode. 2 Color — Including mono color and full color. 4 Grayscale — Black and white.

Field	Job ID
Format	<Numeric (1–65536)>
Description	This number is used to uniquely identify print jobs sent to the printer. The Job ID is an incremental counter (1-65536) and counts all print jobs received by the printer. After the counter reaches 65536, it restarts the count from 1. The Job ID is assigned when the printer recognizes the data it is receiving as a job.
Notes	<i>The current count remains in memory even after the printer is turned off.</i>

Field	Job Type
Format	<Numeric (1–2 digits)><Space><String (1–16 characters)>

Description	<p>This field categorizes the type of job received by the printer.</p> <p>20 Normal — General printing job.</p> <p>21 IPP Print — Normal jobs received via IPP protocol.</p> <p>22 Secure Print — password attached job.</p> <p>24 Print to HDD—Permanent hold job in HDD.</p> <p>25 Proof & Print — Job Retention job.</p> <p>29 Report Print — Internally created job. Example: Test Pages</p>
--------------------	--

Field	Media Type
Format	<Numeric (1–2 digits)><Space><String (1–16 characters)>
Description	<p>The media type used by the job. If multiple media types are included in the same job, the last fed one is captured in this information.</p> <p>208 Other</p> <p>209 UnKnown</p> <p>210 Plain Paper</p> <p>220 CardStock</p> <p>230 Transparency</p> <p>240 Envelope</p> <p>242 Label</p> <p>244 Post Card</p> <p>246 Letterhead</p>

Field	Owner
Format	<String (1–64 characters)>
Description	This field displays the information identifying the owner that submitted the job.
Notes	<i>The value of this field corresponds to the PjL command @PJL SET USERNAME.</i>

Field	Paper Size
Format	<Numeric (1–2 digits)><Space><String (1–8 characters)>
Description	The paper size used by the job. If multiple paper sizes are included in the same job, the last fed size is captured in this information. 15 A4 39 Letter
Notes	In the case of Custom Paper size, the following format is used. 0 210.0*170.0mm — Unit is always in millimeters.

Field	Receive Time
Format	<YYYY/MM/DD><Space><HH:MM:SS>
Description	The date and time when the printer receives the job data. Example: 2002/07/05 16:48:30
Notes	<i>This format is supported by MS Excel. This value is null if the printer doesn't have the optional TOD clock installed.</i>

Field	Resolution
Format	<String (1–16 characters)>
Description	The resolution (dpi) of images. 600*600*1 1200*1200*1 600*600*4 — 4-bit contone — 9600 x 600 dpi class

Field	Sheets
Format	<Numeric (1–4 digits)>
Description	The number of physical sheets of paper used for this job. Example: 20 (for a job consisting of 5 pages x 4 copies x simplex) Example: 12 (for a job consisting of 5 pages x 4 copies x duplex)

Field	Status
Format	<Numeric (1–2 digits)><Space><String (1–8 characters)>
Description	The completion status of the job. 0 Unknown 30 Completed 31 OK-Caution — Some restriction occurred on a job but ignored. (For example, the job was printed to different paper size). 32 Aborted — Stopped or canceled by internal issues, such as a PostScript error. 33 Canceled — Deleted by user operation

Field	Title
Format	<String (1–32 characters)>
Description	The title of the document, if known.
Notes	<i>The value of this field corresponds to the PjL command @PjL JOB NAME.</i>

A

- Accept IPP Job 248
- Access NMS1, NMS2 249
- Accessing Windows Me & 98
 - Printer Driver Configuration 265
- Accessing Windows XP/2000/
 - NT4 Printer Driver Configuration 268
- Accounting 197
 - Advanced 274
 - Field definitions 275
 - File formats 275
 - Job 197
 - Job accounting 278
 - PageScope Light 274
 - PageScope Net Care 274
 - Retrieving information 274
- Accounting Page 252
- Active interfaces 185
- Add New Hardware Wizard 6
- AIDC Calibration 223
- Amount remaining 210
- AppleTalk 246
- Auto Continue 201, 218
- Automatic Jam Recovery 185, 193
- Auto-sense Default 225
- Available Options list 37, 45, 53, 60

B

- Bi-directional communication 37, 45, 53, 60
- Bitmap 186
- Browse button 243
- Business CRD 177

C

- Capture Print Job 232
- Character Map 230
- CIE 166
- CIE LAB model 170
- CMM 170
- CMYK 171
- Collate 217
- Color
 - Additive Colors 164
 - Business CRD 177
 - CIE 166
 - CIE LAB model 170
 - Color Management Module 170
 - Color Model 167
 - Color Rendering Dictionaries 176
 - Colorimetric CRD 177
 - Custom Destination profile 172
 - Destination ICC profile 171
 - Downloading ICC profiles 171
 - ICC profiles 170

- ICC profiles for Macintosh 175
- Linking 171
- Out-of-gamut colors 171
- Pantone tables 177
- Photographic CRD 177
- Pigments 165
- RGB Source ICC profile 171
- RGB values 166
- Simulation profile 171
- Subtractive Colors 165
- Using downloaded ICC profiles 174
- Visual perception 164
- Color Management 164
- Color Matching & Quality 220, 221
- Color Model 221
- Color Profiles 170
- Color Profiles RGB Source 221
- Color Rendering Dictionaries 176
 - Business 177
 - Colorimetric 177
 - Photographic 177
- Color Separation 223
- Colorimetric CRD 177
- Community 249
- Configuration Page 211, 214
- Configuring your Printer 204
- Connections
 - EtherTalk 13
 - LPR 14
 - Macintosh 13, 15
 - PC 4
 - USB 13
- Consumable items 210
- Consumables
 - Monitoring use 139
 - OPC 188

- Toner 188
- Contact Number 234
- Copies 218, 242
- Crown Print Monitor+ 118
- Current status 208
- Custom Paper Size Height 219
- Custom Paper Size Width 219
- Customizing Driver Settings 45, 60

D

- Date & Time 232
- Day 232
- Default Emulation 224
- Default RGB Black 222
- Default Router 244
- Default Tray 217
- Density Control 223
- Destination Profile 171, 222
 - Custom 172
- Device Settings 37, 46, 60
- DHCP
 - For configuring TCP/IP, UNIX 96
- Direct Printing 242
- Disk Drive 212
- Disk Operations 231
- Display Information 252, 254
- Download Manager 114
 - Installing 144
 - Using 147
- Downloading
 - Firmware from the Internet 21
 - ICC Profiles 171
 - ICC Profiles Using Download Manager 173
 - ICC Profiles Using FTP Client 173

- Printer Driver 32
- Drivers
 - PostScript, Windows 2000 40
 - PostScript, Windows Me & 98 48
 - PostScript, Windows NT4 56
 - PostScript, Windows XP 32
- Duplex 216
- Duplex Density 188
- USB 251
- Windows Printing Service 248
- Energy Saver 236
- Energy Saver Mgt. 236
- Error messages 141
- Ethernet Frame Type 245
- Ethernet/TCP/IP 244

E

- Electronic Document Collation
 - 186, 193
- E-Mail Configuration 235
- Emulation Memory Optimization
 - 237
- Emulation Switching 194
- Emulation switching 185
- Emulation/General 224
- Emulation/Line Printer 229
- Emulation/PCL 227
- Emulation/PostScript 225
- Enable
 - Accounting 252, 253
 - AppleTalk 247
 - AUTO IP 244
 - DHCP 244
 - FTP 244
 - IPP 247
 - NetWare 245
 - Parallel 250
 - PING/ARP 244
 - Port 9100 244
 - Security 239
 - SNMP 249
 - TCP/IP 244
 - Trap 249

F

- Face 210
- File Name 243
- File Print Option 25
- Firmware Updates 20
- Firmware Upgrade Verification 20
- Flash Memory 213
- Flash ROM 20, 184
- Font
 - Name 229
 - Number 227
 - Size 229
 - Source 228
- For Legal 190
- For PDF 189
- For Product or Dealer Information
 - 234
- Format Disk 231
- Format Flash 231
- From Address 235
- FTP 172
- Fuser Unit 188

G

- Graphics RGB Source Images 221

H

Host Name 248

Hour 232

I

ICC PCL Source 221

ICC Profiles 170

 Downloading 171

 Macintosh 175

ICC profiles

 Downloaded 174

Information Pages

 Demo Page 184

 Test Pages 185

Information pages 184

 CMM Profile 184

 Configuration 184

 Directory List 184

 Font List 184

 Menu Map 184

 Registration 184

 Statistics Page 184

Installed Options 209, 211

Installer application 32

Installing

 Download Manager 144

 Linux 86

 PageScope Net Care 151

 Pantone tables 177

 Printer Utilities 115

 Status Monitor 131

Installing Driver

 Windows 2000 41

 Windows NT4 57

 Windows XP 33, 41, 49, 57

Interface Configuration

 TCP/IP for UNIX 96

Interface Menu 259

Interfaces 241, 243

International Color Consortium 170

Internet browser 205

Internet Explorer 207

Internet Printing Protocol 247

Interpretation 185

IP Address 244

J

Job 242

 Accounting 197

 ID 241, 242

 Listing 241

 Names 200

 Retention Options 198

 Timeout 250

Job retention options

 Print-then-Hold 198

 Proof and Hold 198

 Proof-then-Print 198

 Secured Job 198

 Stored Job 198

Job Timeout 251

K

Keypad Language 233, 234

L

LAN Settings button 207

- Laser Unit 188
- Left, right, top, and bottom margin 230
- Lifetime Counts 211
- Line Numbering 230
- Line Termination 227, 230
- Lines per Page 230
- Linking colors 171
- Linux
 - CUPS printing 85
 - Installing printer 85, 86
 - PDQ printing 84
 - Printing from applications 89
 - XPDQ printing 85
 - XPP printing 85
- List Directories 212
- List Fonts 212
- Local Connections 4
- Logical Tray 220

M

- Macintosh
 - OS 9 Connections 13
 - OS X 15
- Main Menu 255
- Media Size 215, 216
- Media Size Memory
 - Optimization 237
- Media Sources 209
- Media Type 216
- Memory
 - Memory optimization 189
 - Recommendations 189
- Memory Client Optimizations 189
- Memory clients 189

- Menu 255
 - Interface 259
 - Main 255
 - Paper 256
 - Submenu 257
 - Print 256
 - Proof/Print 256
 - Quality 257
 - Toner 257
 - System Defaults
 - Service 264
- Min 232
- Month 232

N

- NDPS
 - Gateway 115
- Netscape Navigator 206
- NetWare
 - IPX/SPX 245
 - Printer Interface Setup 105
 - Setup 102
- Network Configuration
 - TCP/IP for UNIX 97
- Netzone 247
- No proxy 205
- None 231
- Number of Records to Retrieve
 - 253, 254

O

- Online Help 234
- OPC 188
 - Low Action 223

- Out Action 223
- Operating Mode 245
- Operating System 20
 - Printer 184
- Operations Supported 248
- Optimize for emulations 189
- Optimize for media size 189
- Optimize for PCL 189
- Optimize for PDF 189
- Optimize for PS 189
- Optimize Media 190
- Optimize PDL 189
- Orientation 217
- OS 9.x 26
- OS X 27
- Out-of-gamut 171
- Overlay controls
 - Disk 196
 - File 197
 - Placement 197
- Owner 241, 242

P

- Page Orientation 230
- Page Recovery 217
- Pages/Sheets 241
- PageScope Light 115, 174, 204
 - Accounting 274
 - Accounting Page 252
 - Display information 252, 254
 - Enable accounting 252, 253
 - Number of records to retrieve

- 253, 254
- Reset accounting files 252, 253
- Reset button 253, 254
- Submit button 253, 254
- Configuration Page 214
 - Color Matching & Quality 220
 - AIDC calibration 223
 - Color matching 221
 - Color model 221
 - Color profiles RGB source 221
 - Color separation 223
 - Default RGB black 222
 - Density control 223
 - Destination profile 222
 - Graphics RGB source images 221
 - ICC PCL source 221
 - OPC low action 223
 - OPC out action 223
 - Print quality 220
 - Reset button 224
 - Restore Custom button 224
 - Restore Factory button 224
 - Save Custom button 224
 - Simulation in RGB 222
 - Simulation profile 222
 - Submit button 224
 - Toner low action 223
 - Toner out action 223
- Configuration/Paper Handling
 - Auto continue 218
 - Collate 217
 - Copies 218
 - Custom paper size height 219
 - Custom paper size width 219
 - Default tray 217
 - Duplex 216
 - Media size 215, 216
 - Media type 216

- Orientation 217
- Page recovery 217
- Reset button 219
- Restore Custom button 219
- Restore Factory button 219
- Save Custom button 219
- Submit button 219
- Tray 1 215
- Tray 2 216
- Tray chaining 218
- Date & Time 232
 - Day 232
 - Hour 232
 - Min 232
 - Month 232
 - Sec 232
 - Year 232
- Disk Operations 231
 - Capture print job 232
 - Format disk 231
 - Format flash 231
 - None 231
- E-Mail Configuration 235
 - From address 235
 - Reset button 235
 - SMTP server 235
 - Subject 235
 - Submit button 235
 - To 235
 - When to send email 235
- Emulation/General 224
 - Auto-sense default 225
 - Default emulation 224
 - Reset button 225
 - Restore Custom button 225
 - Restore Factory button 225
 - Save Custom button 225
 - Submit button 225
- Emulation/Line Printer 229
 - Character map 230
 - Font name 229
 - Font size 229
 - Line numbering 230
 - Line termination 230
 - Lines per page 230
 - Margins 230
 - Page orientation 230
 - Reset button 231
 - Restore Custom button 231
 - Restore Factory button 231
 - Save Custom button 231
 - Submit button 230
 - Tab stops 230
- Emulation/PCL 227
 - Font number 227
 - Font source 228
 - Line termination 227
 - Pitch size 227
 - Point size 228
 - Reset button 229
 - Restore Custom button 229
 - Restore Factory button 229
 - Save Custom button 229
 - Submit button 229
 - Symbol set 228
- Emulation/PostScript 225
 - PS error page 226
 - PS Protocol Ethernet 226
 - PS protocol parallel 226
 - PS protocol USB 226
 - PS wait timeout 226
 - Reset button 226
 - Restore Custom button 227
 - Restore Factory button 227
 - Save Custom button 226
 - Submit button 226

- Keypad language 233
 - Reset button 234
 - Submit button 233
- Online Help 234
 - Contact number 234
 - For product or dealer information 234
 - Printer help URL 234
 - Reset button 234
 - Submit button 234
- Paper handling 214
- PSL Language 233
- Refresh Rate 240
 - Refresh rate 240
 - Reset button 240
 - Submit button 240
- Reset button 239
- Security 239
 - Enable security, administration 239
 - Set password, administration 239
 - Verify password, administration 239
- Startup Options & Resets 236
 - Emulation Memory Optimization 237
 - Energy saver 236
 - Energy saver mgt. 236
 - Media Size Memory Optimization 237
 - Printer Name 237
 - Reset button 238
 - Reset printer 237
 - Resets none 238
 - Resets restore custom 238
 - Resets restore factory 238
 - Resets save custom 238
 - Start page 237
 - Submit button 238
 - Sysstart 237
 - Submit button 239
 - Tray Mapping 220
 - Logical tray 220
 - Tray mapping mode 220
- Current status 208
- Home Page 209
 - Configuration 211
 - Installed options 211
 - Paper settings 211
 - Printer information 211
 - Printer interfaces 211
 - List Directories 212
 - Disk drive 212
 - Flash memory 213
 - RAM disk 212
 - List Fonts 212
 - PCL fonts 212
 - PostScript fonts 212
 - Print System Pages 213
 - System pages 213
 - Statistics 211
 - Lifetime counts 211
 - Supplies status 211
 - Summary
 - Installed options 209
 - Media sources 209
 - Printer information 209
 - Printer name/status 209
 - Product image 209
 - Supplies Status 210
 - Amount remaining 210
 - Consumable items 210
 - Percent remaining 210
 - Status bars 210
- Interfaces Page 243
 - AppleTalk 246
 - Enable AppleTalk 247

- Netzone 247
- Printer name 247
- Reset button 247
- Submit button 247
- Ethernet TCP/IP 244
 - Default router 244
 - Enable auto IP 244
 - Enable DHCP 244
 - Enable FTP 244
 - Enable PING/ARP 244
 - Enable port 9100 244
 - Enable TCP/IP 244
 - IP address 244
 - Reset button 245
 - Submit button 244
 - Subnet mask 244
- Internet Printing Protocol 247
 - Accept IPP job 248
 - Enable IPP 247
 - Operations supported 248
 - Printer location 247
 - Printer make & model 248
 - Printer name 247
 - Printer URLs supported 248
 - Reset button 248
 - Submit button 248
- NetWare 245
 - Enable Netware 245
 - Ethernet frame type 245
 - Operating mode 245
 - Preferred file server 246
 - Preferred NDS context 246
 - Preferred NDS tree 246
 - Print server mode 246
 - Print server name 245
 - Print server password 245
 - Print server polling 246
 - Printer number 246
 - Reset button 246
 - Submit button 246
 - Validate password 245
- Parallel 250
 - Enable parallel 250
 - Job Timeout 250
 - Reset button 250
 - Submit button 250
- SNMP 249
 - Access 249
 - Community 249
 - Enable SNMP 249
 - Enable trap 249
 - Reset button 250
 - Submit button 250
 - Trap IP address 250
- USB 251
 - Enable USB 251
 - Job timeout 251
 - Reset button 251
 - Submit button 251
- Windows Printing Service 248
 - Enable Windows printing service 248
 - Host name 248
 - Printer description 249
 - Printer name 249
 - Reset button 249
 - Submit button 249
 - WorkGroup name 248
- Navigating the program 208
- Print Jobs Page 241
 - Direct Printing 242
 - Browse button 243
 - File name 243
 - Submit button 243
 - Job Listing 241
 - Interfaces 241
 - Job ID 241
 - Owner 241

- Pages/sheets 241
- Status 241
- Title 241
- Print Stored Job 242
 - Copies 242
 - Job 242
 - Job ID 242
 - Owner 242
 - PIN 242
 - Submit button 242
- PageScope Net Care 114
 - Accounting 274
 - Client 153
 - Installing 150, 151
 - Print server configuration 107
 - Server 152
 - Server Console Tool 155
 - Shutting down the server 156
 - Uninstalling 158
 - Upgrading 157
- Pantone tables 177, 178
- Paper Handling 214
- Paper Menu 256
- Paper settings 211
- Paper/Map Submenu 257
- Parallel 4, 250
- PC Connections
 - Ethernet 7
 - Parallel 4
 - TCP/IP 7
 - USB 6
- PCL Fonts 212
- PCL Symbol Set 228
- PDF Direct Printing 189
- Percent remaining 210
- Photographic CRD 177
- PIN 242
- Ping 28
- Pitch Size 227
- Plane 210
- Point Size 228
- Port
 - Adding 121
 - Configuring 125
- PostScript Drivers 32, 40, 48, 56
 - Windows 2000 40
 - Windows Me & 98 48
 - Windows NT4 56
- PostScript Fonts 212
- Preferred File Server 246
- Preferred NDS Context 246
- Preferred NDS Tree 246
- Print and Hold 199
- Print Jobs 241
- Print Menu 256
- Print Monitor+ 114
- Print Quality 220
- Print Server
 - Mode 246
 - Name 245
 - Password 245
 - Polling 246
- Print Stored Job 242
- Print System Pages 213
- Printable Areas 187
- Printer
 - Operating System, Firmware 20
- Printer configuration 204
- Printer configuration, PageScope
 - Light 204
- Printer Description 249
- Printer Device Properties,
 - Windows XP/2000/NT4 269
- Printer Driver Configuration
 - Windows Me & 98 265

- Windows XP/2000/NT4 268
- Printer Help URL 234
- Printer Home Page 209
- Printer Information 209, 211
- Printer Interfaces 211
- Printer Location 247
- Printer Make & Model 248
- Printer Menu Map 255
- Printer Name 205, 237, 247, 249
- Printer Name/Status 209
- Printer Number 246
- Printer Software Updating
 - Procedures 21
- Printer URLs Supported 248
- Printer Utilities 114
 - Download Manager 147
 - PageScope Net Care 150
 - Status Monitor 130
- Printer Web Page 205
- Printer-based Accounting 197
- Printing Preferences/Document
 - Default Properties, Windows 2000/NT4 271
- Printing segment, Print Engine 188
- Product image 209
- Proof and Hold
 - See Proof-then-Hold 198, 199, 200
- Proof and Print
 - See Proof-then-Print 198, 199, 200
- Proof/Print Menu 256
- Proof-then-Hold 198, 199, 200
- Proof-then-Print 198, 199, 200
- Proxy Settings 207

- PS Error Page 226
- PS Protocol
 - Ethernet 226
 - Parallel 226
 - USB 226
- PS Wait Timeout 226
- PSL Language 233

Q

- Quality Menu 257
- Quality/Toner Submenu 257

R

- RAM Disk 212
- Rasterization 186
- Refresh Rate 240
- Reset Accounting Files 252, 253
- Reset button 219, 224, 225, 226, 229, 231, 234, 235, 238, 239, 240, 245, 246, 247, 248, 249, 250, 251, 253, 254
- Reset Printer 237
- Resets None 238
- Resets Restore Custom 238
- Resets Restore Factory 238
- Resets Save Custom 238
- Restore 227
- Restore Custom button 219, 224, 225, 227, 229, 231
- Restore Factory button 219, 224, 225, 227, 229, 231
- RGB Source ICC profile 171
- RGB values 166

ROM

Flash 20

S

Save Custom button 219, 224,
225, 226, 229, 231

Sec 232

Secured Job 199

Security 239

Security IDs 200

Serverless Printing 192

Service Menu 264

Set Password 239

Settings 36, 45

Simulation in RGB 222

Simulation Profile 171, 222

SMTP Server 235

SNMP 249

Software Utilities CD-ROM 32

Standard Printer Driver Tabs,
Windows Me & 98 266

Start Page 237

Startup Options & Resets 236

Statistics Page 211

Status 241

Status bars 210

Status Monitor 114, 130

Alerts 141

Installing 131

Operation 134

Stored Job 199

Subject 235

Submit Button 248, 251

Submit button 219, 224, 225,

226, 229, 230, 233, 234, 235, 238,
239, 240, 242, 243, 244, 246, 247,
249, 250, 253, 254

Subnet Mask 244

Supplies Status 210, 211

Symbol sets

PCL 195

PostScript 195

Sysstart 237

System Pages 213

T

Tab Stops 230

TCP/IP

Configuring with DHCP, UNIX 96

Interface Configuration for UNIX 96

NetWork Configuration

For UNIX 97

Title 241

To 235

Toner 188

Toner Low Action 223

Toner Out Action 223

Transfer Belt Unit 188

Trap IP Address 250

Tray Chaining 201, 218

Tray Mapping 220

Tray Mapping Mode 220

Tray1 215

Tray2 216

U

UNIX

- Host software installation 97
- Network configuration 97
- Setup 96
- Update Procedures
 - Macintosh Operating Systems 26
 - Parallel Connection 22
 - Windows Operating Systems 21
- Updating the Printer 25
- Updating the Printer via TCP/IP
 - using FTP 23
- USB 4, 251
- USB Interface 6
- Using PageScope Light 204
- Using the Printer Menu 255
- Utilities
 - Download Manager 114
 - Installing 115
 - Overview 114
 - PageScope Light 115
 - PageScope NDPS Gateways 115
 - PageScope Net Care 114
 - Print Monitor+ 114
 - Status Monitor 114
- Installing Driver 41
 - PostScript Drivers 40
- Windows Me & 98
 - PostScript Drivers 48
- Windows NT4
 - Installing Driver 57
 - PostScript Drivers 56
- Windows Printing Service 248
- Windows XP
 - Installing Driver 33
- WorkGroup Name 248

Y

Year 232

V

- Validate Password 245
- Verify Password 239
- Visual perception 164

W

- Watermark 197
- When to Send email notification
 - on error 235
- Windows 2000

